'Guns in the Dark'
Courtney Ryley Cooper's second chapter in "10,000 Public Enemies" deals with the Tri-State Terrors' escapades.
Page 28.

The Washington Post

The Weather
Today—Fair.
Tomorrow—Fair, slightly warmer.
Yesterday—High, 86; low, 71.
Details on page 7.

NO. 21,579 Entered as Second-Class Matter, Postoffice, Washington, D. C. WASHINGTON: TUESDAY, JULY 16, 1935 ** Copyright, 1935, By The Washington Post. THREE CENTS

30,000 Troops Added to Italy's Power in Africa

Swift Moves by Il Duce Whip Up Public's Martial Spirit.

Munitions Plants On 24-Hour Day

10 More Submarines to Be Built and Air Force Enlarged.

By the United Press.

Rome, July 15.—Italian spirit reached militant heights today as Premier Benito Mussolini mobilized additional land, sea and air forces to enforce his demand for prompt war against Abyssinia or immediate award of an Italian protectorate over the "conquering Lion of Judah's" empire.

Il Duce brushed European diplomatic moves aside by:

1. Mobilizing two additional divisions of 30,000 Black Shirt troops for East African service. He now has 160,000 combat units en route or quartered on Abyssinian frontiers.
2. Calling specialists and motor drivers of the classes of 1909, 1910 and 1912 to the colors.
3. Issuing air ministry orders to additional fighting planes, pilots and specialists.
4. Ordering the navy ministry to lay down 10 submarines for launching in November.
5. Ordering munitions factories to work full time at top speed.

All Compromises Fail.

The 160,000 troops concentrated in East Africa, on transports or at Italian ports of embarkation were in addition to native forces already schooled for war in Eritrea and Italian Somaliland.

Today's events showed the temper of Italian aspirations in Africa is taking the form of forceful realization. All compromises have fallen short of giving Il Duce his Abyssinian protectorate without war.

Military preparations showed Il Duce will not be deterred from his purpose. His public was behind him solidly. Throughout the country thousands of youths were volunteering for East African service.

[An Associated Press dispatch from Rome commented on persistent reports Mussolini may make a personal inspection tour of East Africa. Official circles doubted the trip was likely in the near future, however.—Editor's note.]

"Colonize Abyssinia" already is a slogan shouted by the Italian people. Latest mobilizations brought the Abyssinian crisis into practically every Italian home in some form.

"Acceleration of military preparations by Abyssinia has made necessary further measures of a military character by Italy," Mussolini said in a communique. Il Duce, as minister of armed forces, ordered mobilization of the Sila division under command of Gen. Bertini. Simultaneously there has been formed another division called Sila II to replace the departing unit.

Mobilization also has been ordered of the Fifth Black Shirt Division which, overseas, will be called February 1 under Gen. Attilio Terruzzi.

The air ministry ordered additional pilots and specialists to arms. The navy ministry ordered immediate construction of 10 submarines which will be launched simultaneously in November—the first month of the fourteenth Fascist year.

Duce Toils Night and Day.

Gen. De Michelis will command the new division, Sila II. Gen. Terruzzi, commander of the Black Shirt Militia, volunteered for service in East Africa, agreeing to accept a minor division commander if sent. Specialists and motor drivers of the classes of 1909, 1910 and 1912 have been called to the colors.

Mussolini toils day and night at Venice Palace directing the accelerated operations of his vast war machine. His two sons have volunteered for East African service, indicating Il Duce expects the high and low in Italy to do their duty.

Observers believed the martial spirit throughout the country has gotten out of the hands of the government. Each report of Italo-

Continued on Page 9, Column 4.

The Time . . . The Place . . . The Story

[Yesterday.]

THE SENATE.

'The Abundant Life.'

SENATOR GLASS (Democrat), of Virginia, commenting on a proposed AAA amendment to impose birth control on bees, told the Senate he did not want to go to jail because he did not know how to control the activity of his queen bee.

A Wisconsin woman, reading of his remark, wrote: "In answer to your appeal I'll say: Cutting out all queen cells in your hives every ten days to two weeks during the season is a sure method of bee birth control." She added a postscript: "How about being our next President?"

"Permit me to thank you for indicating exactly how I may manage the birth control of my queen bees," Glass wrote in reply, "but to be entirely frank, I have no disposition to deprive my queen bees of the more abundant life that Prof. Tugwell has contrived for human beings."

EAST, WEST AND SOUTH

With the Roosevelt Boys.

ELLIOTT: At Fort Worth a political row over the husky son of the President neared a climax with both sides predicting victory in a new attempt to out him as executive vice president of Texas Young Democrats.

JAMES: At Port Washington, N. Y., he called upon an audience of members of the Port Washington Democratic Club to consider the achievements of the present Administration as "a Democratic ball game" and to continue it on the strength of its accomplishments.

JOHN: At Nashville, Tenn., the youngest son of the President laughed when he told how he had spent two weeks working for the forestry department of the Tennessee Valley Authority and traveled about Knoxville without being recognized.

[Sunday.]

FRANKLIN PARK.

The Word of God.

IT was stifling mid-afternoon, just before the storm broke, and on the seedy grass of the park at Fourteenth and K streets stood a gray-haired, rail-thin man garbed in black. On the grass nearby sat his black derby. In his hands fluttered some sheets of note paper, but he did not often refer to them.

"* * * And I ask you what is the root of evil? What is it? Do you know? Well, I'll tell you! I'll tell you what is the root of evil * * *."

His voice rang over the nearly deserted park as though he was addressing a vast congregation. On the bench directly before him sat a broken bum, half asleep, too inert to bother moving away. Under a tree to the speaker's right stood an aged, fat colored man, his hat respectfully in his hand. Another man, better dresed, had halted a moment on the cement walk to listen curiously.

This was his audience—three. But the speaker went on fiercely, gesturing frequently toward the sky, his voice running the scale from harsh command to pleading tremolo.

Presently the rain came. The curious passer-by hurried away. The bum moved off the bench to the shelter of a bigger tree.

As the drops thickened to a downpour, the speaker, drenched, continued to harangue the park, shouting louder against the rush of the rain. And the old, fat colored man continued to wait patiently, hat in hand, until the sermon should end.

Pope Scores Hitler Drive On Catholics

Open Break Between Vatican and Nazi Chief Materializes.

Failure of Reichsfuehrer to Keep Peace Truce Is Cited.

By the United Press.

Vatican City, July 15.—The precarious truce between the Vatican and Nazi Germany was shattered today when Pope Pius, through his official organ, Osservatore Romano, vigorously attacked Adolph Hitler's religious policies.

The Nazis have imprisoned many priests and nuns on charges of smuggling money out of Germany.

Germany's sterilization laws, Nazi attacks on the Catholic youth organization and restriction of religious liberties drew fire from the Holy See.

"For some time Catholics in Germany have been going through difficult hours in defense of Catholic dogma, morals and their inalienable rights," Osservatore Romano said.

"Painful Situation."

"A painful situation has been created.

"It can not be explained or reconciled with the published assurances of Herr Hitler when he took possession of the government. Then he said he wished to respect the Catholic Church and keep the peace stipulated by the concordat.

"One can think of serious molestation suffered by ecclesiastical authorities as being provoked by reckless extremists, but now Dr. Frick (Wilhelm F. Frick, minister of interior) has made statements on which discussion is unnecessary.

"Regarding the law of sterilization:

"According to Dr. Frick, the law of sterilization must be observed by every Catholic, even if it is against the teaching of the church and condemned by Divine law.

Hits Catholic Youth.

"Minister Frick then attacked the Catholic youth organization. The concordat provides that priests and religious teachers in nowise shall be restricted in explaining publicly the doctrine and maxims of the Catholic Church.

"The concordat guarantees full liberty of preaching and teaching for the church. It also guarantees freedom of the Catholic press."

Berlin, July 15 (U.P.).—Catholic communities in south Germany today criticized Nazi Storm Troops after a series of incidents in Muenster District, culminating in desecration of a church at Borken.

Nazis retorted that a Catholic burned an altar and left false clews to throw blame on storm troopers.

Viktor Lutze, Storm Troop chief of staff, sharply warned communities:

"Cease this confessional agitation against storm troopers.

"Investigation proved clearly the Borken desecration was done by an enemy. It was calculated to throw storm troopers into disrepute.

"Storm troopers are determined their escutcheon will not be besmirched in this fashion. Both culprits and their aids will be punished to the full limit of the law."

Silver Spring Man And Girl Missing

Montgomery County Police yesterday were searching for two persons, who disappeared at about the same time, one a Silver Spring barber and the other a 16-year-old Five and Ten Cent store salesgirl.

W. O. Colie, 6415 Brookville road, reported to Bethesda police that Claude Vigar, of Silver Spring, whom he had hired to run his barber shop for several days, had disappeared Saturday without reporting on the proceeds for four days and that a suit of clothes Colie had left at the shop also was missing.

Charles Elliot, of Silver Spring, asked police of that substation to search for his daughter, Vera Louise Elliot, who had left home Saturday to go to work in a store at Silver Spring, but had failed to report for work.

Police said the pair were acquainted.

Bullet Kills Actress

Associated Press WIREPHOTO.
JULIA GRAHAM.

Actress Found Dead in Rooms Of Cameraman

Bullet in Head Brought Death Twice Sought by Julia Graham.

By the Associated Press.

Los Angeles, July 15.—The brief, sensational career of beautiful young Julia Graham, former Sisterville, W. Va., choir singer who crashed the movies by twice attempting suicide, was stilled tonight by death.

The unclad body of the tall, slender brunette was found by police early today, a bullet hole in the left temple, in the apartment of Benjamin F. Reynolds, film cameraman. Authorities said Reynolds is married and that his wife is visiting in the East.

Detective Lieutenant H. A. Spencer said Reynolds told him Miss Graham committed suicide with his pistol. He said he took her to his apartment because she was "too drunk" to go to the Studio Club, where she resided.

On March 2, 1934, Miss Graham, despondent because of her inability to break into pictures, swallowed poison. She wrote a note saying she was tired of living and hated life. On September 27, she tried to end her life by poison again.

Aided by Carroll.

Earl Carroll, New York stage producer who came here to make a movie, read of her despondency and arranged a screen test for her. She passed it, played small parts and appeared in "Murder at the Vanities."

Lieut. Spencer said Reynolds told him that he and Miss Graham went to Santa Catalina Island last Saturday and registered at a hotel under assumed names. They returned to Los Angeles last night.

"Miss Graham was drinking a good deal," Spencer quoted Reynolds as saying. "She seemed to be in good humor. She had $15 of her own money. When I told her I didn't want any more to drink, she went down to the bar to get some more for herself.

"At Wilmington we took a bus to drive to Santa Monica, where I had left my auto. On the way there Miss Graham began to worry about getting to her studio by 7:30 a. m. She was working in a picture. She said she was in no condition to go to her club and asked me if I could put her up at home.

"I told her that I couldn't, that my wife was away. She insisted, however. When we got there she laid down on a couch and went to sleep immediately."

Reynolds said he retired to his

Continued on Page 26, Column 3.

Bank Robber Kills 2 Police; Hunt Mahan

Man Wanted as Weyerhaeuser Kidnaping Brains Suspected.

Holdup Was in Locality in Which He Previously Operated.

By the Associated Press.

Tacoma, July 15.—A bank bandit reported to resemble scar-faced William Mahan, fugitive "brains" of the George Weyerhaeuser kidnaping, shot and killed two police officers near here today and escaped with scores of officers in hot pursuit.

The robber was fleeing with $500 obtained in a holdup of the Orting State Bank, 18 miles southeast of here, when encountered by Frank Chadwick, chief of police of Puyallup, and Harry Storem. They were slain in the ensuing fight.

Police throughout western Washington were notified immediately. Highways and roads were guarded. A report from Everett said William Cole, chief of the Washington State Police, had taken a plane to Puyallup. Motorcycle policemen rushed to the area.

Holdup Methods Mahan's.

The killer, who, Pierce County sheriff's deputies said, answered the description of Mahan, was racing north toward Seattle when the shooting occurred. The deputies said the holdup methods tallied with those of Mahan in previous crimes.

Mahan is suspected in the robbery of the Eatonville Bank two years ago. Eatonville is about 40 miles from Puyallup. The 32-year-old former convict last was seen at Butte, Mont., June 1 when he fled an automobile containing more than $15,000 of the $200,000 Weyerhaeuser ransom money.

Leslie Stone, cashier of the bank said the bandit resembled Mahan in some ways, being about the same size and age.

"Howeve:, I did not see a scar on his face," Stone said. "He might have been or he might not."

Justice Agents Mum.

No immediate comment was forthcoming from Department of Justice men participating in the Mahan hunt throughout the West. At Washington, the department said no word of the killings had been received.

The bandit, working alone, held up the bank shortly before noon and escaped after sticking a gun in the face of the teller.

A telephone call to Puyallup sent Chief Chadwick and Storem out on the highway to intercept the holdup man, who was driving a sedan.

When the officers attempted to stop the car in front of the C. W. Orton ranch, just outside Sumner, the bandit opened fire, killing Chadwick instantly and severely wounding Storem. Storem died in a hospital. The car then sped in the direction of Puyallup and Seattle.

Cold-Blooded Slaying.

A check showed the plates had been issued to Harley H. Fluke of Seattle, who had reported three months ago his licenses were stolen in Tacoma.

The bandit was described as about 27 years old, and wearing a blue denim shirt, open at the throat.

The Puyallup officers flushed the bandit car a short distance from Orting and turned around and gave chase. They caught up with the car and forced it to the side. The bandit brought his car to a stop, got out and walked to the police car.

Chadwick opened the door of his car to step out, when the man opened fire, killing Chadwick instantly. He fell dead against the door of the car and the second shot from the bandit's revolver wounded Storem and he fell unconscious.

Neither officer had a chance to fire a shot.

John Urdea, a farm employe, not

Continued on Page 26, Column 1.

Tax Program Menaced By Efforts to Adjourn Congress Next Tuesday

John Joy Edson Is Dead at 89; Dean of Capital's Financiers

Well-Known Banker Was Ill 2 Weeks; Apostle of Hard Work.

John Joy Edson, dean of Washington's financiers and one of its most beloved citizens, died late yesterday at his home, 1324 Sixteenth street northwest. He was 89 years old.

Death came at 6:30 p. m., after an illness of two weeks.

Word of his passing spread swiftly through the Capital and inquiries and tributes poured into newspaper offices.

On his eighty-ninth birthday, May 18, last, Mr. Edson was at his desk expounding his philosophy that the country would weather the economic depression if it would stick to hard work and American fundamentals.

Mr. Edson's life exemplified that philosophy. He learned how to work hard on the Jefferson, Ohio, farm on which he was born. His first earning was $3, which he received at a rate of 25 cents a day for harvesting hay on a neighbor's farm.

His farm career was cut short by the outbreak of the Civil War. Although only 15 he enlisted and served from 1861 to 1863 with the Sixty-first New York Volunteers. After the war, he came to Washington to accept a clerk's appointment in the United States Treasury.

Meanwhile he attended the Columbian (now George Washington) University Law School, and was admitted to the District bar in 1869. He practiced patent law for several years thereafter and in 1879 organized the Equitable Co-operative Building Association. He had remained president of the association since 1898.

He was elected president of the Washington Loan & Trust Co., in 1894 and continued to serve in that

Continued on Page 7, Column 4.

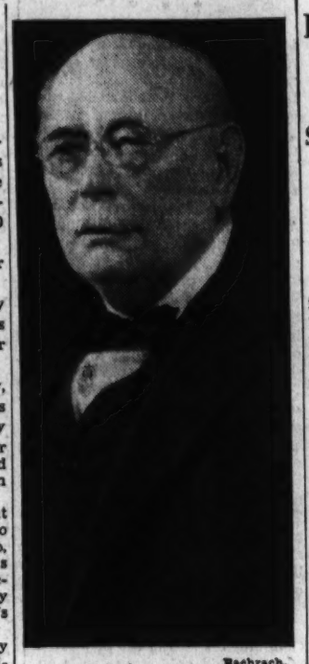

Bachrach.
JOHN JOY EDSON.

Phillips Laughs At Loss Claims On Soviet Deal

Manganese Industry Fears Ridiculed; Trade Pact Fight Threatened.

In an attack inspired by the small and almost insignificant manganese ore industry in this country, the reciprocal trade agreements act, as a result of the Soviet-American agreement made on Saturday, yesterday was threatened with a suit to test its constitutionality and with efforts to have it repealed.

Meanwhile, Acting Secretary of State William Phillips defended the Soviet-American exchange of notes, which provided for extending to Russian goods any tariff concessions given by this Government to other countries signing reciprocal trade pacts on the promise of the Soviets to purchase goods with a value of $30,000,000 in the United States in the next 12 months.

Phillips denied this Government would cease its efforts for a settlement of American claims, totaling $500,000,000 or more, against the Soviets. He said some aspects of the Soviet-American agreement apparently had not been clearly understood and he went on to reiterate in general what had been reported in The Post Sunday morning.

The chief benefit which the Russians will obtain from Saturday's agreement would be the 50 per cent reduction in the duty on manganese, which now is equivalent to approximately 110 per cent ad valorem. Such a reduction has been made in a trade agreement with Brazil, but this pact has not yet been ratified by the Brazilians and is not effective.

Aside from those who oppose any

Continued on Page 2, Column 2.

PWA Housing Invalid, Says Appeal Court

U. S. Is Without Power to Condemn Slum Land, Decision Holds.

By Franklyn Waltman, Jr.

Despite the sharp blow dealt the New Deal by the Federal Court of Appeals for the sixth circuit at Cincinnati yesterday when it held land could not be condemned by the Federal Government for low-cost housing projects, Public Works Administrator Harold L. Ickes was undaunted.

Possessing $249,000,000 of works relief money for housing projects, Ickes declared that while the Cincinnati decision "will restrict the slum clearance and low-rent housing program somewhat, it will not shut it off." The groundwork, he added, had been laid for proceeding without resort to condemnation suits.

He pointed out that the PWA could proceed with housing projects either by direct purchase of the needed land by negotiation without condemnation proceedings or through cooperation with municipal or State authorities, whereby the latter would institute the condemnation proceedings.

The Cincinnati appellate court in a 2-to-1 opinion upheld the decision of former Federal Judge Charles I. Dawson at Louisville, Ky., that the Federal Government's power of eminent domain did not extend to such non-governmental functions as the erection of huoses or the demolition of slums.

"The taking of any citizen's property for the purpose of improving it and selling it or leasing it to another, or for the purpose of reducing unemployment, is not, in our

Continued on Page 3, Column 1.

Deen, Leader in Move, Acts Today in House for Close in Week.

Leaders Fearful Of Poll Result

Stampede in Congress Threatens, Despite Bills Piled Up.

By Robert C. Albright.

Taut nerves and frayed tempers in Congress yesterday threatened a bolt for adjournment of both houses before the President's "share the wealth" tax program can be enacted into law.

A Democrat—Representative Braswell Deen, of Georgia—touched off the spark that may send the House into a stampede for adjournment within the week, unless checked by direct White House representations.

Deen will introduce two resolutions in the House today, one calling for adjournment of Congress July 23, a week from today, and the other giving the President a routine adjournment authority to sign bills.

Petition Planned.

The resolutions will go to the Rules Committee. Tomorrow a petition will be circulated to discharge the committee and force a House vote, Deen said. Sentiment for packing up luggage and deserting the Capitol is so strong among members that leaders fear the motion may carry if it ever reaches a vote.

The Georgian's plans were revealed after a speech he made in the House yesterday, striking the keynote of the movement. Deen was greeted with uproarious applause when he said:

"I appeal to the membership of the House, as a matter of justice to our colleagues who are now ill and those of us who are not physically able to stay here from day to day, that we also impress upon the President the importance of bringing this Congress to immediate close."

At least two other similar appeals have been made by Democrats on both sides of the Capitol in the past week and the movement yesterday assumed proportions that presented a real problem requiring the most delicate handling by the leadership and the President himself.

No White House Word.

Both Houses had expected some word on adjournment would result from Mr. Roosevelt's week-end outing with Congressional leaders. This failed to develop. The subject was discussed only casually at Jefferson Island and no decision was reached.

Yesterday a strained situation was aggravated by word that the President wanted not only the hitherto listed "must" bills enacted this session, but the Copeland food and drug bill as well. This has passed only the Senate. A new House Interstate Commerce subcommittee was named to work out a bill.

Federal alcohol control legislation, the Guffey coal bill, the President's gold legislation, and last, but most exasperating in its potentialities for an indefinite session, the President's wealth-sharing tax program, already looming ominously in the path of an early adjournment "sine die."

Spontaneous demands for a fixed quitting date are said to have originated not in Congress, weary and unhappy as most members are at the prospects of an indefinite session. Letters from "back home" are pouring into the offices of members, and with them plaints of uncertainty by business men, who insist they can not plan ahead as long as legislative prospects continue unsettled.

Byrns Would Compromise.

Speaker Byrns, friends say, dislikes to employ "big stick" tactics. He has tactfully suggested a series of three-day House recesses once the House has caught up with its calendar, but whether this will suffice to meet the adjournment demand is a matter for speculation. Byrns thinks there is little chance for adjournment before August 20. Until last week, pressure for

Continued on Page 2, Column 4.

Actors Stampede for Jobs, Score Hurt in Theater Crash

By the United Press.

Cleveland, July 15.—The collapse of the bannister of a marble staircase during the rehearsal of the play "The Last Days of Pompeii," at the public auditorium tonight sent scores of men crashing to the concrete floor, injuring 13 seriously. More than a score suffered minor injuries.

Ray Anderson, one of the directors of the pageant which is to be displayed in connection with the summer festival late this month, was one of those seriously injured. He suffered a possible skull fracture and internal injuries.

Anderson had advertised for 200 men to act as extras in the pageant and approximately 2,000 applicants appeared. Anderson stood at the head of a mable staircase in the west lobby of the Auditorium and shouted to the applicants to file past him.

In the rush that followed Anderson was pushed against the bannister, which crumbled beneath the weight of hundreds of applicants and Anderson and his assistant, Thomas Payne, fell 12 feet, landing in the midst of the applicants on the landing below.

Police cleared the hall and ambulances took the injued to the hospital.

Prison Goods Banned.

The House yesterday passed and sent to the White House a bill to make it a Federal offense, punishable by a $1,000 fine, to send prison-made goods into States having laws forbidding such trade.

Capital Watches Moon Eclipse For Lunar Thrill of Century

Spectacle Starting at 9:15 P. M. Reaches Totality at 11:09 and Concludes Last Phase at 2:48 A. M.—Longest in 50 Years.

Washington, along with the remainder of the Nation, turned its gaze toward the heavens last night to see the first total eclipse of the moon since 1927.

When the moon went into hiding clouds hid the beginning of the display in this city, but Naval Observatory watchers said they quickly disappeared. By 11:09, the total eclipse stage, they began to move away.

The eclipse, scientists said, was the longest in a half century, the first and last stages extending from 9:15 p. m. to 2:48 a. m.

Astronomers in the Naval Observatory have aimed a 26-inch telescope at the moon, while they prepared to test their instruments and check up on previous calculations.

Scientists in charge of the Yerkes Observatory at Williams Bay, Wis., announced that they were observing the lunar eclipse more in the interest of history than of science.

Dr. G. Vanbiesbroeck, of the University of Chicago, who is in charge of the observatory, explained that historians have encountered difficulty in computing the time of certain ancient events, their only clews in some cases being references to eclipses. He continued:

"The moon's monthly motion around the earth has been determined mathematically with an accuracy that enables computers to predict the phases of an eclipse with great precision. This can be done not only for present day occurences, but for events many years in the future as well as for centuries in the past.

"In several instances astronomers and historians have co-operated in checking the dates of historical events by means of old records of solar or lunar eclipses. These give reliable references for ancient chronology when it is sometimes difficult to establish the sequence of events from the meager information available."

Giant Python and Lion Escape, Mangle 2 Men at Buck's Camp

By the Associated Press.

Amityville, N. Y., July 15.—Two men were seriously injured today at Frank Buck's wild animal camp, one by a huge python snake, the other by a lion that became frightened by the confusion that arose after the snake escaped.

Otis Lloyd was attacked by the python. The snake wrapped itself around him as he shouted for help. It took four other employes five minutes to pry the huge snake from him.

The lion became excited, broke loose from his cage and attacked Henry Kirby, clawing him. Kirby was severely lacerated on the shoulder and arm. Both men were removed to Reed Hospital.

"Lloyd shouted for help and told the four men where to grab the snake," said Fred Blue, who handles elephants at the camp.

"He didn't faint, although several times it looked like he would. Lloyd, you know, is an experienced snake man. He was the coolest thing I ever saw.

"It happened when we were changing the snake from its box to a cage. The animals always get excited when we do that. Four or five had hold of the python—a 27-foot snake—when he broke loose.

"He wrapped himself around Lloyd quick as a flash."

The python arrived in New York Saturday as part of a shipment from the jungles of Malay, Sumatra and India.

Trainers ran to the aid of the man attacked by the lion and succeeded in getting the animal back in his cage. The python also was subdued without further trouble.

"Your Post Ad Told Me . . .

. . . that this was the car I was seeking." That Post reader is now driving a 1933 Plymouth Deluxe Sedan and Mr. O'Day, of Tom's Auto Service, is boasting about low selling costs . . . through Post Classified Ads.

There are a lot of people in this town who like arm-chair shopping . . . and who glance through The Posts's Classified Columns before starting out to buy. To tap this rich market . . .

Call the Result Number
NAtional 4200

Today's Index

	Pages.
Along the Potomac	9
Clapper's Between You and Me	2
Classified Advertisements	22, 23
Comics	25
Editorials	8
Federal Diary	24
Financial News	20, 21
Oddly Enough	22
Phillips' Once Over	25
Picture Page	10
Radio News, Programs	24
Screen and Stage	16
Sullivan on Broadway	16
Skolsky in Hollywood	16
Society	12
Sports	17, 18, 19
Women's Activities	13
Obituaries	13

Death Sentence Bloc Demands Hearing at Quiz

House Liberals, Wheeler to Tell Own Versions of Parleys on Utility Bill.

By the United Press.

A fighting corps of House Liberals yesterday demanded the right to tell their version of secret meetings held to win support for the "death sentence" in the Wheeler-Rayburn bill before the Rules Committee ends this phase of its inquiry into lobbying on utilities bills.

The investigation is to be resumed today with Representative Ralph O. Brewster (Republican), of Maine, on the stand. Brewster charged that Thomas Corcoran, RFC attorney, sought to influence his vote on the holding company measure. He will reply to statements made by other witnesses in connection with the incident and call members of his office staff to substantiate his story.

Chairman Burton K. Wheeler (Democrat), of Montana, of the Senate Interstate Commerce Committee, late yesterday asked and received permission to appear before the House group today.

Wheeler's name was brought into the case last week when Corcoran testified that Wheeler had told him Brewster visited Wheeler's office and told him that he could influence the vote of Senator Wallace White (Republican), of Maine, on the "death sentence."

Lavish Entertaining Charged.

Chairman John O'Connor (Democrat), New York, had announced that Brewster's testimony would conclude the committee's investigation of alleged lobbying by Administration agents in favor of the "death sentence." He wants to turn to reports that the power interests maintained a costly lobby in a fashionable downtown hotel and entertained lavishly as part of the campaign to beat the bill.

But the Liberals want to be heard. Sprinkled throughout the testimony of Brewster, Corcoran and Dr. Ernest Gruening, director of the Bureau of Territories and Insular Possessions, has run the story of mysterious night sessions of Government officials and Congressmen seeking to jam the "death sentence" for "unnecessary" utilities holding companies through the House.

Brewster took part in many of these confereences, according to the testimony. The extent to which he participated and the suggestions he offered will be told by other participants who are demanding now to be heard. They include Representatives John Rankin (Democrat), Mississippi; Knute Hill (Democrat), Washington; W. D. McFarlane (Democrat), Texas; Maury Maverick (Democrat), Texas; Vito Marcantonio (Republican), New York; George J. Schneider (Progressive), Wisconsin; Edward C. Moran (Democrat), Maine; Harry Sauthoff (Progressive), Wisconsin; Marion A. Zioncheck (Democrat), Washington.

8 Signers Needed To Aid Lemke Bill

Author Confident of Farm Mortgage Plan Success.

By the Associated Press.

Backers of the Frazier-Lemke farm mortgage refinancing bill picked up a couple of signers yesterday on their petition to force a House vote—but still were 8 short of the necessary 216.

"We're going over all right," announced Representative Lemke (Republican), North Dakota, co-author of the Administration-opposed legislation to provide $3,000,000,000 in new money to refinance farm mortgages.

Lemke spoke after Representative McGroarty (Democrat), California, had urged on the floor that members sign on the dotted line, so they could tell their constituents they were not "gagged" on legislation.

House Democratic leaders have been working to get names scratched off the petition, which at one time was within fewer than half a dozen of the necessary total.

Admiral Kingsmill Dies.

Ottawa, July 15 (AP).—Admiral Sir Charles Kingsmill, former director of Canadian naval services, died early today. He was 80.

In Congress

YESTERDAY.

Senate.

Met at noon and recessed at 5 p. m.

Debated AAA amendments; Senator McCarran (Democrat), Nevada, introduced an amendment to repeal the reciprocal tariff law.

Lobby Investigating Committee sent out questionnaires to holding companies.

House.

Met at noon and adjourned at 4:40 p. m.

Considered consent calendar.

Representative Deen (Democrat), Georgia, demanded immediate adjournment of Congress.

Interstate Commerce sub-committee named to hold hearings on food and drug legislation for enactment this session.

Rules Committee sent letters to members requesting lobby data.

TODAY.

Senate.

Meets at noon.

Resumes debate on AAA amendments.

Conferees continue sessions on social security bill.

House.

Meets at noon.

Considers calendar.

Rules Committee hears Representative Brewster (Republican), Maine, repeat charges of alleged threats by Thomas Corcoran, RFC attorney, before House vote on utility bill.

Tax experts continue study of President's "share-the-wealth" program.

Between You and Me

Powers of Sovereign Much Debated; Way to Adjournment Hinted.

By Raymond Clapper

FROM now on a good deal of talk will be heard about the powers inherent in the sovereign. It sounds forbidding, something like the divine right of kings out of which indeed, the idea grew.

But it has become entangled with some of the Roosevelt policies, with an attempt to prevent citizens from going into court to demand gold for their Government bonds, and with an attempt by the Government to build a group of low-cost houses in Louisville, Ky. It probably will involve other activities as the courts get around to scrutinizing them.

So, like it or not, here it is. And a right warm argument it can start, too.

* * *

Louis XIV said he was the state. Other monarchs polished up the same idea as the "divine right of kings." From this grew the doctrine that the king could do no wrong. When the people displaced kings they tended to adopt the theory that they, the new sovereign, also could do no wrong.

So, while the framers of the American Constitution had nothing to say on the subject, the Supreme Court claimed for this Government certain attributes of sovereignty, subject to limitations imposed by the Constitution. That is how the court was able, without any specific instructions in the Constitution, to declare that the Federal Government, as sovereign, could not be sued by an outraged citizen. The Federal Government, in its majesty, could graciously be pleased to have a citizen bring a lawsuit against it, but only by permission. That is one thing which the Supreme Court has done that Senator Borah does not like. He believes it smacks too much of the old divine right of kings.

* * *

Nevertheless, Attorney General Cummings is basing his plea for a law to forbid gold clause suits on that implied power of sovereignty. Congress could, according to this theory, wipe out the value of the dollar, repudiate its bonds, or do anything else and the citizen would have no redress. In fact, the gold clause bill, if it becomes a law, would protect the Government against any court case involving the currency.

This act would, in view of the past decisions by the Supreme Court which flatly affirm the Government's immunity to suit without its consent, put up to the nine justices a difficult question. In the recent gold cases, the court held that the Government had broken its word but that the citizen could not do anything about it unless he could show damages. It happened that years ago Congress set up the Court of Claims so that citizens could sue the Government in damage cases. That was to take the burden of considering these claims off of Congress. It is to prevent citizens utilizing this privilege in bringing suits for gold payments that the Administration wants the pending legislation passed withdrawing the privilege of suing in matters pertaining to the currency.

* * *

Now the PWA program for building cheap houses also has encountered sovereignty trouble. In Louisville some landholders refused to part with their real estate when Government agents sought to purchase it. The Government attempted to condemn the land, under its power of eminent domain. That is another attribute of sovereignty—the doctrine that a government has power, when necessary in the public interest, to dynamite buildings, seize property, order a right-of-way through your front lawn and such. Such action, to stand, must be shown to be a public necessity.

When PWA sought to use this power to seize land for building a real estate development, the Federal lower court and then the circuit court both held that this was not a public use. Building an apartment house was not a public necessity even though the Government was doing it.

* * *

The power of eminent domain, like that of immunity from suit, is one inferred by the courts as an attribute of sovereignty. The Government tried to make out a case that such low-cost housing projects met the requirement of public necessity because they would reduce unemployment and give persons of low income an opportunity to improve their circumstances of living. The two lower courts have questioned that and the case may now reach the Supreme Court.

Thus the issue goes back to the question raised by President Roosevelt in his famous press conference following the NRA decision, namely: Shall the Federal Government have power to deal with economic and social conditions?

If this decision holds, much of the works program, except where consent of all affected property owners can be obtained, would come into question.

* * *

Political Parade: Senator L. J. Dickinson, of Iowa, one of the leading Republican presidential prospects, may have to fight a rear guard action in Iowa. Several persons are trying to take the senatorial nomination away from him next year. The situation has reached the worry stage . . . Gov. Nice of Maryland, one of the few Republican Governors elected last fall, partly because he insisted that, although a Republican, he could get more money out of the New Deal than Old Dealer Ritchie, is now crossing the country denouncing Roosevelt at every stop . . . A former Pulitzer prize-winning journalist has moved into the Townsend old-age pension headquarters to steer its publicity . . . Postmaster General Farley's weak spot as a party organizer has been women. Politically he's a man's man and the women feel neglected.

Administration leaders think the first blast of the utilities lobby investigation has turned the tide which was running against Roosevelt in the death sentence fight. The $300,000 utilities lobby expenditure looks like a big slush fund in the headlines. Actually the lawyers picked off a large chunk of it for legal advice. Senators and Representatives got mostly arguments and slaps on the back and probably no money . . . Some who were at the Jefferson Island party with President Roosevelt came back thinking he would not be very angry if Congress let the tax bill go over until fall. He's made his fight for immediate action and if the opponents would cease questioning his sincerity, they might find enough Administration Democrats to manage an early adjournment . . . Don't look for any big gesture from Mr. Roosevelt to pacify the right-wingers. At least that's what some of his closest friends say . . . They say Congressmen don't work. Chairman Doughton of the House Ways and Means Committee was found laboring at his office at 5 o'clock on the hottest Sunday afternoon of the year. No air-cooling either.

* * *

Democratic crab-feast festivities at Jefferson Island, where President Roosevelt and high officials were guests of old-fashioned Southern Democrats Sunday, were interrupted by an unscheduled burst of song.

It was the "Marseillaise." Some of the right-wing Democrats present thought for a moment that the Roosevelt revolution was being proclaimed.

But it was only three comrades celebrating, between drinks, Bastille Day.

Market Trends Held to Justify Gold Suits Law

Morgenthau Tells Senate They Show U. S. Credit Not in Peril.

By the Associated Press.

The trend of the Government bond market was cited by Secretary Morgenthau yesterday as evidence a law prohibiting gold clause suits against the Government would not endanger national credit.

Morgenthau, in a letter to the Senate Banking Committee, said an advance in the Government bond market had occurred since President Roosevelt proposed legislation to thwart suits against the Government to recover for losses allegedly suffered because of abrogation of gold clause contracts in Government obligations.

Morgenthau's views had been sought by the committee after several members, including two former Secretaries of the Treasury—Senators Glass (Democrta), Virginia, and McAdoo (Democrat), California—had suggested it would hurt Government credit.

He was asked to come before the committee personally, but instead sent the letter saying that he could not see that the legislation would have "any noticeable effect on the Government's credit." The committee late yesterday asked him to appear tomorrow. Chairman Fletcher, of the committee, explained that Morgenthau had just returned to the city after an absence of several days and had not had a chance "to consider the matter."

A House committee already has approved the legislation and it is on the House calendar, scheduled to be taken up Thursday.

Morgenthau's letter said:

"Since the President forwarded to the Congress his message on this subject there has been no weakness in the Government bond market. On the contrary there has been an advance. The gold clause bonds, by reason of the fact that they bear rates of interest above those now required, are selling considerably above par, and, hence, will not be offered by their holders at par.

"There is no implication in the resolution of a Congressional or Treasury intent not to pay principal and interest in full on Government obligations. Indeed, the resolution expressly reaffirms the determination of the Congress and the Treasury to assure that the United States will continue to pay to the holder of all its securities principal and interest dollar for dollar on an equal and uniform basis."

Touro Post Resigned By Famous Surgeon

New Orleans, July 15 (AP).—Dr. Rudolph Matas, recognized as one of the world's distinguished surgeons, today resigned as chief of the department of surgery at Touro Infirmary here. He was named honorary chief of the surgical service at the infirmary.

Dr. Isidore Cohn, Dr. Matas' pupil and also long associated with Touro Infirmary, was appointed his successor.

Named to Credit Post

ARTHUR T. ESGATE.

Esgate Appointed To Farm Credit Job

By the Associated Press.

Appointment of Arthur T. Esgate, former Phoenix, Ariz., banker, as deputy governor of the Farm Credit Administration was announced yesterday by W. I. Myers, governor of the administration.

He has been deputy intermediate credit commissioner and director of the Regional Agricultural Credit Corporations during the last two years. Prior to that he was with the Reconstruction Corporation for a short time. He began his business career at Cedar Rapids, Iowa.

Esgate is a past president of the Arizona Bankers Association and for three years was a member of the Executive Council of the American Bankers Association.

Farley Uncertain On Vacation Trip

Due to Start Today but He Can't Be Sure He Will.

By the Associated Press.

Postmaster General Farley was still doubtful last night that he would get away on his six-week "pleasure trip" today.

At the end of a busy day, climaxed by an interview with President Roosevelt, Farley said he might be back at the office again today.

Appointments to the new social security commission, the Wagner act's National Labor Board and other commissions were the subject of Farley's talk with the President.

The Postmaster General plans a six-week vacation, including a visit to Yellowstone Park and a trip to the Hawaiian Islands. "No politics" will be the rule, he declared.

Farm Program At a Standstill In the Senate

Fourth Day of DebateFinds Controversial AAA Items Unsettled.

By the Associated Press.

Administration plans for swift enactment of legislation to patch up and extend its farm adjustment program made little progress in the Senate yesterday.

The fourth day of debate on the farm amendments found most of the controversial items unsettled. These included crop price fixing, ratification of present processing tax rates, the outlawing of tax recovery suits and the plan for using customs receipts to finance exports of surpluses.

Only trivial progress was made during a day featured by a heated attack and defense of the price-fixing provision in the bill.

Senator Byrd (Democrat), Virginia, branded it as "unworkable," while Senator Bailey (Democrat), North Carolina, replied that such a program of price fixing several years ago "resulted in loss of the crop for an entire year."

While farmers in his State approved the AAA, Bailey said, the tobacco producers viewed "with utmost alarm" any change in their present system of marketing.

"It undertakes," the North Carolinian continued, "to offer a reward by means of a minimum price to induce return of a system that practically ruined the farmer for three or four years."

Senator Bankhead (Democrat), Alabama, declared the price-fixing program was "entirely constitutional," although he could not at once cite for Byrd an instance where it had proved successful in a marketing program.

With foes hacking at the bill from both sides of the chamber, Senator Smith (Democrat), South Carolina, in charge of it, lashed his committee members for not supporting the amendments which they had attached to the measure after it passed the House. But he won only negative results.

Senator Pope (Democrat), Idaho, a committee member who had sponsored inclusion of poultry in the list of commodities subject to marketing agreements and price-fixing, said the amendment had been later disapproved by the American Farm Bureau and other agencies. For that reason he asked and received consent to have it eliminated.

Bees went out, too, amid laughter, under Senator Glass' (Democrat), Virginia, attack of ridicule and his charge that the measure sought to require him and the Secretary of Agriculture to regulate his queen bee.

This made nearly a clean sweep of commodities added to the list by the Senate committee, for earlier fruits for canning and hops had been trimmed off. Tentatively soy beans were approved but Senator Borah (Republican), Idaho, said he may later ask reconsideration of that item.

Further, Senator King (Democrat), Utah, gave notice he would seek to have milk removed from the list.

By the Associated Press.

Boston, July 15.—Federal District Judge Elisha H. Brewster today said the processing tax under AAA is likely to be found unconstitutional by the U. S. Circuit Court of Appeals.

Judge Brewster referred to the case of the Hoosac Mill, of New Bedford, Taunton and North Adams, now before the circuit court. The mill has challenged the constitutionality of the processing tax.

"A decision probably will be handed down tomorrow," Judge Brewster said. "The processing tax is likely to be held bad law."

He continued a temporary injunction against the Government, preventing it from collecting processing taxes amounting to more than $100,000 from the Taber Mill, the Wamsutta Mill, the Neild Manufacturing Co., the Nashawena Mill, all of New Bedford, and the Hartwell Corporation, of Fall River. He took the case of the five mills, which also contend that the processing tax is illegal, under advisement.

The Hoosac Mill case has been before the circuit court since April 24.

Hickey-Freeman
CUSTOMIZED CLOTHES

SEMI-ANNUAL SALE
HICKEY-FREEMAN CLOTHING

Are now being offered for a limited time at GREATLY REDUCED PRICES. Included are fine Suits, Topcoats and Tropicals customized by Hickey-Freeman.

$50 GRADE...Now..$39.50 $65 GRADE...Now..$51.50
$55 GRADE...Now..$43.50 $75 GRADE...Now..$59.50
$60 GRADE...Now..$47.50 $95 GRADE...Now..$74.20

Cavanagh Straw Hats and fine imported and domestic haberdashery also reduced

Goldheim's
Apparel for Gentlemen . . . Established 1875
1409 H Street N.W. NAtional 1409

There is more than a shade of difference

BONTEX
Shades Can Take It!

- LET IT RAIN—they are waterproof.
- LET IT SHINE—they are color-fast and sun-proof.
- LET IT BLOW—they will not crack, fray or pinhole.
- IF THEY SOIL—wash them as often as necessary.
- Our shade department offers the utmost in skilled workmanship, quality materials and quick service—be it one shade for your bath or one thousand for your office building.

Washington Shade & Awning Co.
1904 M STREET, N.W. • NATIONAL 5395

Adjournment Drive Menaces New Tax Plans

Dean Acts Today for Close July 23; Stampede in Congress Feared.

Continued from Page 1.

bringing Congress to an early close was confined almost entirely to Senate Republicans, and their demands were more moderate than those advanced in the House Democratic movement.

Senate Minority Leader McNary suggested that Congress recess until November, returning in the fall to round out the tax phase of the President's program. Senator Daniel O. Hastings (Republican), Delaware, backed this up with a joint resolution. Senate leaders frowned on the suggestion.

Within the week, however, Democratic sentiment, not for a recess, but for a sine die adjournment, has overshadowed the Republican maneuver. In the Senate, Senator Royal S. Copeland, of New York, a physician by profession, suggested that the physical strain was not conducive to good legislation. This was echoed in the House by Representative Tom Blanton, of Texas, who took the floor last week with an adjournment appeal.

Cheered Three Minutes.

Yesterday, when Deen took the House floor to appeal for adjournment, he was cheered for three minutes. He said he later decided to offer the resolution for a July 25 adjournment, when a number of members approached him with promises of support.

Almost insurmountable difficulties lay in the path of the resolution, however. Even assuming 218 members (a majority of the House), signed his discharge petition before July 23, under rigid House rules there is virtually no likelihood of a House vote until the following month, and by that time, the date mentioned in the resolution would be passed.

After that, the Senate would have to concur in the action. And Progressives, led by Senator Robert M. LaFollette, jr., of Wisconsin, are determined not to permit Congress to adjourn, if they can help it, until the "tax-the-wealthy" program is enacted into law.

Deen said he was proposing adjournment "for the best interests of the Administration and the Democratic Party."

"It will be doing the Democratic Party and the country as a whole a great injustice to hold Congress here longer," he said.

In one quarter reflecting Administration views, it was pointed out that the comparatively simple adjournment issue is complicated with vast political considerations. Outstanding among these, it was said, is the campaign dynamite exposed by allowing the "share-the-wealth" program to go over until an election year.

Says Plan May Wait.

On the other hand, Deen told the House that "this share-the-rich and save-the-poor legislation, some of which I am in favor of, can wait six months longer."

"The rich will not get too rich and wealth can be shared and the poor be taken care of."

But the argument that hit home with House members was his citation of "the fact that more than 20 of our colleagues are now either in hospitals or at their homes suffering from heart trouble or nervous break down."

"This Congress has worked long and faithfully and well," he added, "and, personally, I insist that the Senate bring its business to an end so that we may agree on matters that must be agreed upon between the House and Senate, and that all future hearings on bills, many of which I am for, be extended until a session in the fall or the next session beginning in January."

The back of the adjournment movement was materially stiffened last week by indications of an indefinitely prolonged fight in House and Senate before the President's proposals near the enactment stage. The House may successfully curtail extraneous amendments by the gag procedure usual on revenue legislation, but there is no such curb in the Senate. Manifold amendments, from both the Senate conservative and extreme liberal fronts, conceivably can hold Congress in session until fall.

Decision to hold subcommittee hearings beginning Monday on pure food and drug legislation further complicated the legislative impasse. Representative Virgil Chapman (Democrat), Kentucky, was designated chairman of the Interstate Commerce subcommittee which will consider the measure. He said the President wanted the bill passed this session.

Phillips Laughs At Loss Feared On Russian Deal

Continued from Page 1.

relations between this country and Soviet Russia, the chief objectors to be the newly made agreement are persons interested in the manganese industry. Senator Patrick McCarran (Democrat), Nevada, whose State is a small producer of manganese, yesterday denounced the agreement to extend this proposed tariff reduction to the Soviets and announced he would offer an amendment to the pending AAA bill to repeal the reciprocal tariff act, adopted in June, 1934.

J. Carson Adkerson, president of the American Manganese Producers Association, announced that industries affected by the trade agreements would appeal to Congress "to save American industry for American workmen" and that "a suit will be instituted in the courts to determine the constitutionality of the authority of State Department to negotiate foreign trade treaties without the specific ratification of the Senate as provided by the Constitution."

Adkerson declared that "the backdoor methods of the State Department in negotiating foreign trade pacts, to the destruction of American industry, must be stopped," adding that the reduction in the manganese duty meant a loss of $2,500,000 annually to the Treasury in customs. He maintained the reduction would have no effect in lowering the price of manganese, but would hurt the domestic industry, "essential to our national defense," and "deny employment to from 5,000 to 7,000 men at a time when this employment is sorely needed."

Phillips, at his press conference, ridiculed the contention that "thousands of men" would be thrown out of work by reducing the manganese duty. He said that the total number employed in the domestic manganese mining industry was only 354 in the boom year of 1929, and that the domestic production represented but 10 per cent of the country's consumption.

Wallace Against Tariff To Build Pulp Industry

By the Associated Press.

Development of the American pulpwood and paper industry to the fullest extent possible without resorting to subsidy or tariff was urged by Secretary Wallace yesterday in a report to the Senate.

With proper forest conservation on a sustained yield basis, he said, American production might be expected in a few decades to supply the home market with eventual use of as much as 500,000,000 acres of forest land.

"Whether it would be for the best interest of the country," the Secretary said, "to become completely self-sufficient in wood pulp and paper, or whether it would be best to continue to import part of our requirements in exchange for commodities we export, can not be accurately forecast at this time."

LOOK WHAT *Schlitz* HAS DONE NOW!

Here's the answer TO AMERICA'S DEMAND FOR A *Super-fine*

10¢ a bottle BEER

FOR THE FIRST TIME

Old Milwaukee

BREWED BY THE FAMOUS SCHLITZ BREWING COMPANY . . . SOLD IN THE FAMOUS BROWN BOTTLES . . . AVAILABLE EVERYWHERE . . . ASK FOR IT BY NAME!

★

DISTRIBUTED BY
AMERICAN SALES CO.
GEORGIA 4800

SPECIAL NOTICES

BOYD Training Pays. Special business, Secretarial and Review Courses. Day-Evening. Easy to learn. Position guaranteed graduates. Openings Daily. Inquire NAt. 2338; 1333 F St. N.W.

Cheap Oil Burner Invented Sweeping the Country

No Dirt, Ashes. Instant Heat by Turn of Valve at Cheaper Cost.

COOKS A MEAL FOR 1 CENT

A simple oil burner, which slips in any old stove, range or furnace, burns cheap oil a new way and does not clog up or carbon. No generating; gives intense heat instantly by turn of valve. It is sent on 30 days' free trial at manufacturer's risk to any one willing to end the drudgery of coal or wood and cut fuel bills. United Factories, J-1606 Exchange Bldg., Kansas City, Mo., want energetic men to demonstrate and take orders and are making a no-cost sample offer to one person in each locality to introduce. Drop them a 1c postcard today.—Advt.

Sale of Liquor In Kegs Written Into House Bill

Provision Has Limitations, but Is Another Jab at Treasury Views.

By the Associated Press.

The House Ways and Means committee yesterday took a second, but somewhat softened, poke at Secretary Morgenthau's ideas on how the Federal Government should regulate liquor.

Morgenthau had differed openly with the committee on two specific points: Whether the new control agency should be independent or under the Treasury, and whether distillers should be permitted to sell liquor in kegs and barrels.

The committee already had answered the first by voting, over Morgenthau's protest, that a new agency known as the Federal Alcohol Control Administration should be created as a "division" in the Treasury Department. Thus it placed on the Treasury chief's shoulders the responsibility for enforcement of the law.

And yesterday, despite Morgenthau's assertion that it would take an "army" of enforcement agents, the committee voted to permit sales in kegs and barrels.

Somebody, however, squeezed through a "compromise." It was an amendment, adopted 13-to-3 in secret session, which stipulated that keg sales could be made only to hotels, bona fide clubs and wholesalers who hold blenders and rectifiers licenses.

That, it was argued, removed the possibility of widespread law evasions by forbidding thousands of retailers the right to sell hard liquor from barrels.

Left in the bill, too, were a number of restrictions the new Alcohol Control Administration could impose upon those who did obtain licenses, such as the stipulations against interlocking directorates and unfair trade practices or advertising. The latter two would forbid belittling a competitor's product or using labels which misinform or fail to give essential and correct information to purchasers.

Leaders hope to get this bill on the House floor and pass it Thursday or Friday after three hours' debate.

Will Stay at Legendary Castle

Underwood & Underwood.

Mrs. Alice Roosevelt Longworth and her daughter, Paulina, as they attended a recent horse show at Fort Myer.

"Princess Alice" and Paulina Sail for Wedding, Visit Abroad

Mrs. Alice Roosevelt Longworth and her 10-year-old daughter, Paulina, will sail on the S. S. Manhattan tomorrow for a six weeks' stay in Europe.

Prominent in their itinerary are a visit at Berkeley Castle, in England, and a brilliant wedding in Paris.

"Princess Alice" and her daughter will go first to the castle, which is the home of her childhood friend, the former Molly Lowell, of Chestnut Hill, Mass., now the Countess of Berkeley. The history of the castle goes back to the days of Richard the Lionhearted. An English king, Richard II, was murdered in one of its dungeons in 1327 and Queen Elizabeth was a visitor there 245 years later.

After a two weeks' stay at Berkeley Castle, Mrs. Longworth and Paulina will go to Paris, there to attend the wedding of Jose Laval, daughter of the French premier, and Count Rene de Chambrun on August 26. Count de Chambrun is the son of Mrs. Longworth's sister-in-law, who was Clara Longworth, of Cincinnati.

Kennedy Opens New Assaults On Utility Bill

Measure Fails to Define 'Public Interest,' Says SEC Head.

Renewing his attack on standards set up in the House draft of the Wheeler-Rayburn utility holding company bill, Chairman Joseph P. Kennedy, of the Securities and Exchange Commission, reiterated yesterday that the measure fails to adequately define "public interest."

Kennedy's views were outlined in a letter to Representative Samuel B. Pettengill (Democrat), Indiana, who had challenged Kennedy's assertion that the House bill set up no effective standards to guide the commission in administering the law.

Choice between the House draft, which charges the commission with elimination of "unnecessary" holding companies, and outright dissolution provisions of the Senate bill, rested meanwhile with a conference committee of the two houses.

Pettengill replied at once, on receiving Kennedy's letter, requesting the Securities and Exchange Commission chairman "to prepare a definition of 'public interest' and declaration of 'effective' standards which in your judgment should be incorporated in the bill."

"I am unable to comprehend in what respect Section 1(a) can be held to define public interest so as to furnish a standard for administration of Section 11," Kennedy wrote Pettengill yesterday.

"Section 1(a) merely discloses that public utility holding companies and their subsidiaries are affected with a national public interest because, among other things, their securities are widely distributed and their service and other contracts are performed through the mails and instrumentalities of interstate commerce and these practices affect interstate commerce and make effective State regulation impossible.

"It is hardly sensible to urge that a congressional declaration that a business is affected with a public interest is equivalent of a definition of the public interest which should guide the commission in permitting or prohibiting a continuance of existent holding company systems."

Kennedy said the "recital of abuses" in Section 1(b) of the House bill will be "helpful" in determining the nature and scope of the rules and regulations which the commission is authorized to make.

"But no definition of public interest can be drawn from these abuses, which would afford to the commission any effective standard for determining the fundamental economic policy as to the number of integrated systems a holding company shall be allowed to retain," he added.

Kennedy told Pettengill there was "nothing in the language to which you referred me or, for that matter in the whole House bill, that can guide the commission in determining whether the public interest requires that a given holding company system shall embrace one or ten public utility systems."

Pettengill, in his reply, expressed regret that the House committee "did not have the benefit of your valued criticism until the House bill was before the Senate for action."

"I have such a high regard for you and the splendid job you are doing that it is unpleasant for me to differ with you on this matter," he wrote Kennedy. "I do so only in justice of our committee, who worked so tirelessly with a complex and difficult problem, and to the members of the House, who approved and ratified our work."

Pettengill repeated that "if better definitions of the public interest can be drawn and better standards can be defined, I would welcome them."

"It is easy to criticize; hard to construct," Pettengill's reply concluded. "In your reply you offer nothing constructive. I now invite you to do so. I do so in justice to our committee and the House of Representatives."

Chosen as Ambassador

Harris & Ewing.

HOFFMAN PHILIP.

Hoffman Philip Is Selected as Envoy to Chile

Minister at Norway Named Ambassador; Biddle Going to Oslo.

President Roosevelt yesterday promoted Hoffman Philip, veteran diplomat and now Minister to Norway, to be Ambassador to Chile, to succeed Hal H. Sevier, of Texas, who recently resigned because of illness.

Philip will be succeeded at the Oslo legation by Anthony J. Drexel Biddle, jr., Philadelphia clubman and captain of the United States court tennis teams against British and French teams in 1933 and 1934. In the latter year he won the tennis championship of France.

Along with the nominations of Philip and Biddle, the President sent to the Senate the name of Cornelius Van H. Engert, of San Francisco, to be a Consul General. Engert, in the United States foreign service since 1912, has had a wide experience in the Near East and recently was assigned to the legation at Addis Ababa, where he will act as Charge d'Affaires. His last post was at Cairo, Egypt.

Meanwhile the Senate confirmed John Dickinson, former Assistant Secretary of Commerce, as an Assistant Attorney General in charge of anti-trust prosecutions. He succeeds Harold M. Stephens, promoted as assistant to the Attorney General when William Stanley resigned that post to re-enter the private practice of law. Dickinson formerly was professor of law at the University of Pennsylvania.

Philip, the new Ambassador to Chile, was born in Washington July 13, 1872. He entered the consular service in 1901 and was promoted through the grades to his present post. In 1912 he was chief of the division of Near Eastern affairs in the State Department. He also served as American Minister to Colombia, Uruguay and Persia, in addition to Norway.

Biddle was born in Philadelphia December 17, 1897, the son of Anthony J. Drexel Biddle and Cordelia Bradley. He served with the Marine Corps in France, reaching the grade of major. He was named a lieutenant colonel in the Marine reserve last year.

He was educated at the Delancey School in Philadelphia and St. Paul School at Concord, where he was president of the graduating class, captain of the crew and football teams and winner of the wrestling and boxing championships of the school. After the war he went into the shipping business. His wife was the former Margaret A. Thompson, daughter of Col. and Mrs. William Boyce Thompson, of New York.

Biddle is a close friend of Gov. George H. Earle of Pennsylvania and returned from Paris last year to help his friend during the gubernatorial campaign. Gov. Earle resigned as minister to Austria to run for the governorship.

President Roosevelt by executive order yesterday exempted Charles Lee Cooke, ceremonial officer of the State Department, from compulsory retirement for age for one year. Cooke, well-known to all Capital socialites, will be 70 years old on July 22. He was sent to Ethiopia as ceremonial officer to the special American mission in 1930 to the coronation of Emperor Hailie Selassie. He may now remain in his present post until August 1, next year.

House Passes Postal Bill.

The House yesterday passed the bill by Representative Burch (Democrat), Virginia, adjusting salaries of rural letter carriers. Burch is to address the Virginia Rural Letter Carriers Association in Roanoke Saturday morning, according to the Associated Press.

Roman Princess Weds.

San Roossore, Italy, July 15 (AP).—Princess Maria Adelaide, cousin of King Victor Emmanuel, was married today to Prince Leone Massio, member of an old Roman family, in the presence of the ruling family and 500 Italian aristocrats.

Islands Quiz To Be Resumed By the Senate

Officials Scoff at Pearson Resignation Rumors; Successors' Plentiful.

By the Associated Press.

Continuation of hearings either tomorrow or Thursday in the Senate Virgin Island investigation was announced yesterday by Chairman Tydings (Democrat), Maryland, of the investigating committee.

Meanwhile, Interior Department officials privately scoffed at rumors concerning the imminent resignation of Gov. Pearson, the naming of a successor and the possibility of the administration of the tiny Caribbean storm center being turned back to the Navy Department.

The rumors were characterized as "guesswork—all dead wrong."

The stories, however, persisted. Latest to be mentioned for the governorship was Rear Admiral William V. Pratt, retired chief of naval operations, whose selection was said to be favored by the Administration.

PWA Housing Is Held Invalid By Appeal Court

Continued from Page 1.

opinion, within the scope of the powers delegated to the Government," the majority asserted, according to an Associated Press dispatch.

Judges Charles H. Moorman and Xenophen Hicks joined in declaring that although it is settled that the power of eminent domain belongs to the Government as an attribute of its sovereignty, the power can be used only when property is taken for a public use.

The two jurists swept away as unjustified the Government's argument that this requirement was satisfied by a low-cost housing project, first, because such work would relieve unemployment, and, secondly, the leasing or selling of the new buildings at reasonable prices would give persons of low income an opportunity to improve their living conditions.

Woman Judge Dissents.

The two jurists also objected that the act authorizing housing projects failed to specify any standard to guide the President in exercising the powers conferred on him, pointing out that "nothing is said as to what shall be deemed a slum or low-cost house or housing project," nor where such projects should be established, nor was "any limitation or requirement imposed upon the administrator with reference to the spending of money appropriated for these purposes."

"All of this," the majority added, "is left to the unfettered discretion or choice of the President through his administrator without any standard by which he is to act."

Judge Florence Allen, the third member of the Appellate Court and the only woman to hold so high a judicial office, dissented from the majority. She contended that the power of eminent domain might be exercised "wherever necessary and proper for carrying into execution the power of taxation and appropriation for the general welfare."

"The problem of slum elimination throughout the Nation lies within a domain which the individual States can not reach and over which the Congress alone has power," Judge Allen asserted. "This is an argument for—not against—the legality of this enactment so far as it constitutes an exercise of the taxing power to provide for the general welfare."

Cleavage Like on NRA.

Thus the cleavage over this question was similar to that occurring over other New Deal measures, such as NRA. Indeed, the Circuit Court closely followed the Supreme Court's ruling that power may not be delegated to the President without setting up a specific standard to guide him or his aids.

On one side of the Louisville housing case, just as in most legal controversies over the New Deal, was the majority of the Appellate Court adopting a strict construction of the Federal Government's limitations, holding that it must confine itself to the specific functions set forth in the Constitution. On the other side was the attitude of Judge Allen, and that of the New Deal, that whatever is for the general welfare of the country is justified and valid.

It has not been decided whether the Administration will ask the Supreme Court to pass on the question of whether the power of eminent domain includes authority to acquire by condemnation property for housing projects. Justice Department attaches and Ickes contended that more time was needed to study the opinion before it could be decided whether to appeal.

Nevertheless it is a question as important as many of those which have been taken before the Supreme Court, with disastrous results, in most cases, for the New Deal. Not only does the Cincinnati court decision restrict, and probably will make more costly, the low-cost housing problem, but it may act to restrict other New Deal programs, such as the TVA project and the acquisition of land for rural electrification under the works relief act.

Doubt on State's Power.

Although Ickes feels he can go ahead despite this decision, it is conceded that unless it is reversed it has made his task more difficult. In many instances where many persons own or have an equity in a large tract of land condemnation proceedings are necessary to get clear titles to the property. Even though most of the owners are willing to sell for a reasonable price it frequently happens that a small minority either hold out for a high price or can not be found.

This was the situation in regard to the land the Government was seeking for the Louisville housing project. Owners of 85 per cent of the land involved had given the PWA voluntary options to purchase their holdings for $244,722. The other 15 per cent of the owners refused to sell at prices agreeable to the PWA so condemnation proceedings were started to acquire the entire tract for $347,668. This action was struck down when the district court sustained a demurrer filed by Edward J. Gernert, one of the owners.

The decision, moreover, is expected to make it more costly for the PWA to buy land because owners will be strengthened in holding out for a high price by the thought that the Government cannot force them to sell.

Ways Around Law Seen.

Ickes hopes to be able to surmount the obstacles put in his path by the decision by having States or municipal governments, acting under authority of their Constitutions and charters institute the condemnation proceedings. It is not known, however, how many States and municipalities have authority to condemn land for that purpose.

Still another by-path around the court decision was outlined in a PWA statement which explained that "it will be possible to install, on vacant land, housing projects which will be available for families now living in slum dwellings, thus syphoning families out of substandard housing without direct demolition of slum areas."

"In many cases cities have already agreed to demolish an equal number of substandard dwellings under their police power to the number provided for by the housing project involved," the statement added.

The Louisville project was being planned to take care of 460 families at a total cost for the project of $1,618,000. Of the $249,000,000 earmarked for housing projects, $169,000,000 has been allotted to specific projects.

Our Own Dictionary Of ABBREVIATION

M. D.

Doctor of Medicine is the old meaning.

D.octor of M.oney is the meaning we give it.

And we ARE doctors of money—we have built up the fortunes of many local investors.

If your investment yield is below 8%, we can improve it at once.

Don't make the mistake of sending your money away for its health, to be invested in distant enterprises, to be used in projects not under your close scrutiny.

Here's an example of how you can add weight to your investments locally, and give your money an appetite for larger interest:

New Chain Grocery Store Leased at $1,500 a Year for Long Term. Priced at Only $15,000.

SHANNON & LUCHS
REALTORS
Sales Experts in Investment Properties for 29 Years.
1505 H Street N.W.
NAtional 2345

Closed Saturdays During July and August

Dulin & Martin
GIFTS & HOME FURNISHINGS SINCE 1847
1106 G STREET NAtional 1293

One of the 150 Designs Carried by Us in Open Stock—
"Brown Grecian"

You could hardly call these engaging Earthenware pieces reproductions. They are really revivals of a 75-year-old pattern. Lovely brown print, under glaze for permanence.

53-pc. Service for 8

$16

32-pc. Service for 6, $8.75

(Fourth Floor)

Fashions for Fall

EVERY type of garment that women will be wearing during the next six months is on view in the famous Fashion Clinic of Amos Parrish, now being held in New York City.

TO GIVE Post readers an advance view of the new Fall clothes, The Washington Post sent Frances Mangum, a member of the Women's Staff, to New York to see the Clinic and report her findings to the women of Washington.

IN HER ARTICLE today Miss Mangum describes the exciting new trends, offers helpful and authoritative tips on the clothes to come, and in addition offers several exclusive illustrations you won't want to miss. Read her story now!

Turn to Page 13

Your Kitchen's Cool . . . Cooking Is Fun On This

Tappan Gas Range

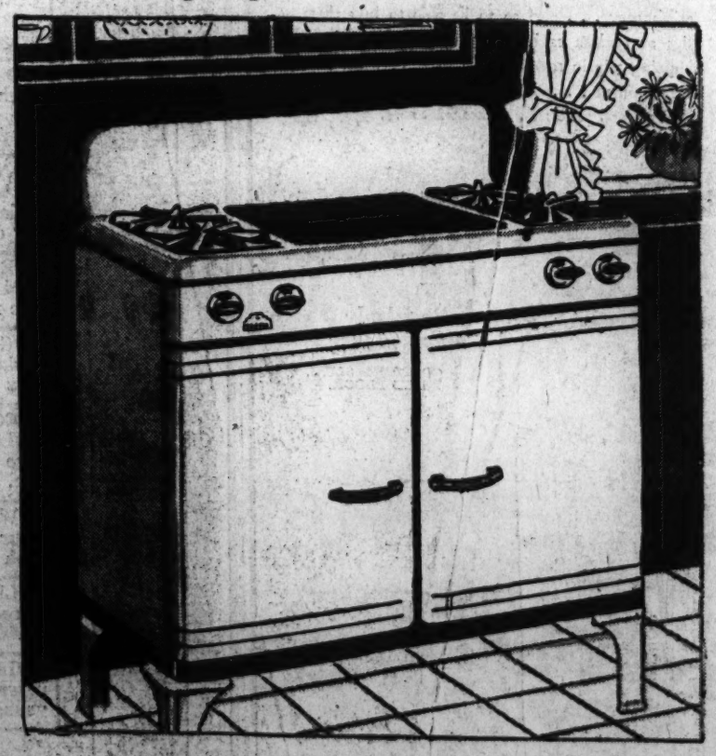

d-i-v-i-d-e-d top with the handy

74.50

Yes, Budget Payments if you wish!

Carrying Charge Is Very Small

Come see, with your own dazzled eyes, how handy this divided top is! Here at Lansburgh's take all the time you wish to get the feel of this range, inspect it minutely. Look into the ample warming closets, swinging doors (piano type hinges). Marvel over the Robertshaw heat control. Full white enamel, colored handles.

WILL OPERATE ON PHILGAS OR PYROFAX

LANSBURGH'S—RANGES SIXTH FLOOR

Lansburgh's
DIAMOND JUBILEE YEAR 7th, 8th & E

Open All Day Saturdays During Summer

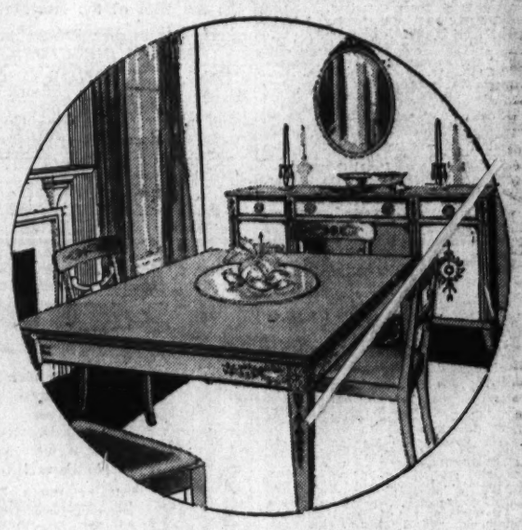

Dining Suites
for small dining rooms

This week, we have arranged a charming display of small size Dining Suites for dinettes and dining rooms not so large.

Suites in many finishes and with extension drop-leaf and draw-end tables. A few are quoted below.

Mahogany and White Dining Suite, Grand Rapids make; six pieces with refectory table, four side chairs and buffet illustrated above. $195

Neo-Classic Type Dining Suite—52-inch buffet, extension table, roomy cupboard type china cabinet and four side chairs, 7 pieces.. $135

Maple Dining Group of 7 Pieces—48-inch buffet, roomy china cabinet, extension table and four ladder back chairs. Complete $105

Small Size Dining Suite in walnut and gumwood, with regular extension table, 54-inch buffet, glass door china cabinet and four chairs $99

Early English Type Suite with 54-inch buffet, drawend table, closed china and 4 side chairs; 7 pieces $179

Medieval Oak Type Dining Suite of 7 pieces, with draw-end table, china cabinet, 52-inch buffet and 4 side chairs. 7 pieces $144

Many Others on Display

MAYER & CO.

Seventh Street Between D and E

Rookie Bailiff Nabs Notables OfMontgomery

Judge, Banker and Lawyer Among Day's Catches on Traffic Counts.

Montgomery County Bureau of The Post.
1111 Oak Ave., Silver Spring, Md.
Telephone Shepherd 2363.

Judge Harold C. Smith of the Montgomery County Police Court at Rockville was among the first to fall victim to Rockville's new town bailiff, Leslie B. Thompson. The new policeman, acting under orders from the Town Council, began a drive against overtime parkers and double parking.

Judge Smith was not alone, however. The summons book used by Thompson on overtime parkers was filled with the names of prominent citizens of the county before the day was finished. The judge had a good alibi, too. He was in court hearing cases.

Among the others who were summoned to appear at Rockville police headquarters to post collateral were former State's Attorney Albert M. Bouic, Rockville attorney; P. C. Ransdell, vice president of the Montgomery County National Bank at Rockville; John T. Williams, deputy clerk in the county commissioners' office; Henry Ransom, manager of the Chesapeake & Potomac Telephone Rockville office.

Judge Smith will be saved the embarrassment of trying his own case, however. Those who were given summons yesterday will be warned when they appear at the clerk's desk and will not have to go to court.

Willis A. Poole, of Cedar Grove, was found guilty of charges of possession of intoxicating liquor with intent to sell yesterday by Judge Smith. Poole appealed a fine of $500, which was imposed by Judge Smith, and posted bond for his appearance in circuit court.

Poole told the court that his health required the use of liquor and that he was making it for his own consumption, but two revenue agents testified that it is a violation of the law even if the liquor is for personal consumption unless the still has a license and excise stamps are affixed to the product.

Arrested in connection with the theft of $10 from the home of Mrs. Helen Weedon in Rockville, Walter Shirley, colored, also confessed that he had forged the name of Warner E. Pumphrey, Rockville funeral director and a brother of Mrs. Weedon, to a check.

A warrant alleging forgery was sworn out by Reuben Riggs for the Montgomery County National Bank and further charges involving the theft and another robbery at the same house will be placed today according to Sergt. Roy Bodmer, who arrested the man.

Shirley had been employed by the Pumphreys and Mrs. Weedon for more than five years and was a trusted employe.

More than a score of residents of the Conduit road communities adjoining Glen Echo appeared to protest a petition for rezoning from residential to commercial of several lots owned by Alfred Z. Frizzell on Wakoning road, Glen Echo Heights, at a hearing held last night in the Bethesda County Building.

Included in the group were Mayor H. T. McCuen of Glen Echo and C. H. Godbold, president of the Cabin John Park Citizens Association. Chief Engineer Irving C. Root, of the Maryland National Capital Park and Planning Commission, opposed the petition on behalf of the commission.

Commissioner Robert D. Hagner, of Bethesda, will recommend to the board of county commissioners today the resurfacing of Kennedy drive and parts of Dorsett avenue and Chamberlin drive in Kenwood, and of sections of Battery lane and Glenbrook road in Battery Park, it was announced yesterday. The county road employes are now making a systematic patching of all streets in the western suburban district.

Preparations are being made at Camp Wilson, Burnt Mills, to care for hundreds of Boys Scouts who will come here this summer to attend the jamboree in Washington August 10. The camp has been designated as the overflow camp for boys attending the jamboree, who can not be accomodated at the main camp on Columbia Island.

The Rev. J. Wesly Loftis, pastor of the Silver Spring Baptist Church and Scout commissioner for the second division of the District of Columbia, is director of the camp, assisted by a staff of four. The camp is near Silver Spring.

The Lions Club of Silver Spring, will meet tonight at 6:30 at the Falkland Manor, Silver Spring. The new officers will preside.

Raleigh S. Chinn, president of the Rockville Chamber of Commerce announced yesterday that the chamber will not hold an outing this summer as has been the custom for several years.

The quarterly meeting and fellowship dinner of the Rockville Baptist Church will be held tomorrow night in the Sunday School assembly room. Reports of officers will be heard, and plans for the remainder of the year will be discussed.

Funeral services for Mrs. Harriet Chapman Fagan, 58, who died suddenly of a heart attack Saturday afternoon at her home in Linden, will be held in St. Paul's Church, Washington, tomorrow at 9:30 a. m. Burial will be in Mount Olivet Cemetery.

Mrs. Fagan, who was born in Washington, was an employe of the United States Patent Office. She was the wife of the late Mathias Fagan and had resided in Linden for 10 years.

Surviving are a brother, Ralph Chapman, of Washington, and two sisters, Miss Belle Chapman and Mrs. William Curtis Wilton, both of Linden.

Funeral services for Charles Percy Ott, 66, former Western Union Telegraph Co. employe, who died Sunday at his home in Silver Spring, will be held this evening at 8 o'clock from the Warner E. Pumphrey funeral home, 8424 Georgia avenue, Silver Spring. The Rev. Clyde Brown, of Washington, former rector of Grace Church, Woodside, will officiate. Burial will take place tomorrow at 2 p. m. at Everett, Pa.

A native of Everett, Mr. Ott was employed as a telegraph operator there for a number of years by the Western Union Telegraph Co. In 1918 he was transferred by that company to Washington, where he was assigned to the bookkeeping department. He was retired July 1 after 45 years' service.

He moved to Silver Spring with his family in 1932 and was a member of Grace Church, Woodside. His death followed a paralytic stroke last Wednesday.

Besides his widow, Mrs. Amy Ott, he is survived by a daughter, Miss Martha Ott, and four sons, Howard M., James R., Nelson S. and Mason L., all of Silver Spring. He also leaves a sister, Miss Amelia B. Ott, of Everett.

Clarendon Gets Federal Status For Loan Body

Group Is First Chartered in Northern Virginia; Home Aid Seen.

ARLINGTON COUNTY BUREAU OF THE POST.
Tel. Clar. 500. Clarendon, Va.

A Federal Savings & Loan Association has been established at Clarendon, through a charter granted by the Federal Home Loan Bank Board, with Clyde C. Lamond as its first president.

Other officers are George M. Yeatman, vice president; Ashton C. Jones, sr., treasurer, and J. T. Kingsley, secretary.

Members of the board of directors are Lamond, L. P. Mattingly, H. W. Heine, Jones, Guy M. Church, Kingsley, Yeatman, Max Hoffman and E. V. Pugh.

Offices, which will be opened about the middle of August, will be in the Jones Building, Clarendon. This will be the first association in this section of the State, the nearest being at Richmond.

Since passage of the act by Congress authorizing Federal savings and loan associations in June, 1933, there have been organized, it is stated, more than 850 throughout the country. The first was organized on the first of August, 1933.

This institution is being brought to Arlington County through the efforts of the Arlington County Chamber of Commerce, it was revealed.

With Arlington County today leading the entire State in building operations it is the claim of the organizers that it will be of the greatest aid in continuing the building boom.

Charles R. Fenwick, chairman of the Democratic executive committee of Arlington County, announces that Leo A. Lloyd, Clarendon, has been appointed chairman of the ticket committee for the annual Democratic moonlight excursion down the Potomac River the night of August 1.

Lloyd will be assisted by J. Francis Jones, representing the Young Democrats of Falls Church; Mrs. Laura T. Boldin, representing the Women's Democratic Club, and J. Maynard Magruder, representing the Men's Democratic Club.

Other committee chairmen are William D. Medley, special guests and speakers, and R. C. L. Moncure, transportation.

Tickets are on sale at practically all business establishments in the county, as well as from members of the various organizations.

Second of a series of political mass meetings under auspices of the Organized Women Voters of Arlington County, at which candidates for various county offices present their platforms, will be held today at the Community Methodist Church, Aurora Heights. The meeting will begin at 12:30 o'clock p. m. and speaking will be preceded by a luncheon.

Speakers will be Treasurer Charles T. Jesse and Harry A. Fellow, candidate for county treasurer, and Ralph E. Remington, Chance Buchanan, Lyman M. Kelley, and C. Benjamin Laycock, candidates for county clerk.

Mrs. Jessie Roberts, president, will preside.

Correcting reports that he was on leave from his position in the War Department to make the race for the Democratic nomination for county clerk, Chance Buchanan declared yesterday that he resigned early in June.

Buchanan further stated that, in accordance with the rules of the United States Civil Service Commission, it was necessary that he resign to take part in party politics.

The Arlington-Fairfax Counties Firemen's Association will hold its monthly meeting tonight in the Jefferson firehouse at Virginia Highlands. Plans for the annual field day on August 24 will be completed.

Amy Hicks, 32, colored, of Halls Hill, Arlington County, is in the Arlington County Jail on a charge of murdering her husband, Robert Hicks, 37, at their home early yesterday afternoon.

Responding to a call, Deputy Sheriff Harry L. Woodyard and Officer Ernest Miller found the woman at home. Sheriff Howard B. Fields expressed the opinion that the woman was of unsound mind. She shot her husband with a .38-caliber pistol while he lay asleep, police said.

185 Registered At First Term Of CCC School

Camp Instructors Hear Educators at Formal Course Opening.

With an approximate enrollment of 185, the Nation's first summer school for educational instructors of the Civilian Conservation Corps opened yesterday at the University of Maryland. The instructors represented practically every camp in the Third Corps Area.

Dr. T. G. Bennett, educated adviser for the corps, and head of the school, presided at the formal opening. Dr. Willard S. Small, dean of the College of Education of the university, who assisted in the arrangements, was also there.

Robert Fechner, national director of the emergency conservation work, and Dr. J. W. Studebaker, United States Commissioner of Education, spoke. Other speakers were Col. Elvid Hunt, welfare officer for the Third Corps Area, and H. C. Byrd, acting president of the University of Maryland.

A reception will be given tonight in the university gymnasium. Guests of honor will be Brig. Gen. and Mrs. Conklin, of Washington; Col. and Mrs. Hunt, Mr. Byrd, Dr. and Mrs. Small, Dr. and Mrs. Bennett and Capt. and Mrs. Howard Clark.

Among lecturers at the school will be Dr. L. R. Alderman, director of the education division of FERA; Dr. William C. Bagley, professor of education at Columbia University; William H. Bristow, State director of the Pennsylvania curriculum bureau; Oscar L. Chapman, assistant secretary of the Interior; Dr. N. L. Englehardt, of Columbia University; Chaplain Edmond Griffin, of the Third Corps Area; Dr. S. E. Kramer, assistant superintendant of the Washington schools; Ray Hoyt, Washington journalist, and Dr. Arthur J. Jones, of the University of Pennsylvania.

Dog Races to Continue Despite Quiz at Beach

Virginia Beach, Va., July 15 (AP).—R. M. Johnson, manager of the newly opened dog race track here, planned to operate the track both tonight and tomorrow night pending decision on technical charges placed against him in an inquiry into alleged gambling activities at this resort. A warrant charging violation of State laws was served yesterday on Johnson instructing him to appear in court here Tuesday night.

Meanwhile, all slot machines have been taken out of the Casino and drugs stores and cafes.

Tydings Saves Ickes From Claws of Crab

By the Associated Press.

Senator Tydings (Democrat), Maryland, disclosed yesterday that he had saved Secretary Ickes from the claws of a crab during their week-end trip with the President to the Jefferson Rod and Gun Club on Chesapeake Bay.

Tydings said a crab grabbed the Secretary's leg while they were swimming and he shook it loose.

The Senator and Ickes clashed at white heat last week over the Senate's investigation of the administration of the Virgin Islands by the Interior Department. The week-end outing apparently witnessed no show of hard feelings between the two.

U. of M. Raises Its Standards Of Scholarship

Board Approves Plan to Require Fixed Grades for Subject Choices.

Raising of scholastic standards for the University of Maryland was approved yesterday as Acting President H. C. Byrd presided for the first time as head of the university senate.

The senate placed its official approval on a recommendation requiring that "no student be certified as a junior, or be permitted to select a major or a minor subject, or to continue in a fixed curriculum, until he or she shall have passed with an average of 'C' the minimum number of semester credits required for junior standing in any curriculum."

Originally there was no fixed requirement for a scholastic standing for students selecting major and minor subjects.

Two recommendations from the faculty committee on scholarships also were approved by the senate. One provided that no student be eligible to hold a scholarship more than four full academic years. The other provided that "scholarships automatically be continued for all students who maintain a scholastic average of 1.75."

The senate also approved several proposals from Dr. C. O. Appleman, dean of the graduate school, whereby the university may determine whether it will approve credits given by junior colleges.

50 Girls Strike Over Wage Cut At Alexandria

Walk-Out Comes as Surprise, Century Company Officials Say.

THE WASHINGTON POST BUREAU.
907 Prince St., Alexandria, Va.
Phone Alexandria 933.

Approximately 50 girls employed by the Century Manufacturing Co., located at the southeast corner of Columbus and Wilkes streets, went on strike yesterday morning, walking out at 7:30 a. m., the opening hour. This action was in protest over a 10 per cent cut in wages which was to go into effect yesterday. The number on strike, it is said, is about one-third of the working force of the plant.

It was stated at the plant that last Friday a representative of the company informed the workers of the proposed cut in salary, the workers, however, being promised steady work of 44 hours per week, if they so desired. This would bring their wages up to the amount prior to the cut. The company representatives believed the arrangement had been accepted by the workers and the walk-out of yesterday was a surprise.

The managers of the plant stated the cut was made necessary in order that the firm might be able to compete with other firms engaged in the manufacture of similar merchandise—the making of work shirts.

The plant continued in operation yesterday and is expected to continue work.

Mrs. Virginia Wade Ryder, director of the playgrounds of Alexandria, and Policeman George Welker have completed plans for the organization of a playgrounds patrol. Officer Welker organized the school patrol with the cooperation of the American Automobile Association, which has been in force for several years during the school term.

Mrs. Ryder states the patrols will be equipped with badges and if plans are carried out will be functioning this week.

The Lyles-Couch Playground opened yesterday morning, to alternate with the Parker-Gray grounds, each to open three days a week. The Crouch grounds are to be open on Monday, Tuesday and Wednesday, and the Parker-Gray on Thursday, Friday and Saturday.

The regular semimonthly meeting of Silver Moon Council, No. 15, Degree of Pocahontas, will be held tonight in Odd Fellows Hall. Officers of the council are Mrs. Annie Henry, prophetess; Mrs. Edna Humphries, Pocahontas; Mrs. Virginia Downs, Wenonah, and George Wells, Powhatan.

Funeral services for Arthur L. Padgett, 38, overseas veteran of the World War, who died Saturday night, were conducted yesterday at the residence, 226 North Fairfax street, by the Rev. E. V. Regester, D. D., pastor of the Del Ray Methodist Church South, and interment was in Bethel Cemetery.

Services at the grave were conducted by Russell Mitchell Post, No. 690, Veterans of Foreign Wars, and a volley was fired by a detail from the Alexandria Light Infantry, of which Padgett was a member during the war.

Alfred Harman, 45, died yesterday morning at his home, 20 West Maple street, Rosemont, Alexandria. He is survived by his wife, Mrs. Mary G. Harman, and a small son. Mr. Harman was employed in the War Department in Washington, and was a member of Lebanon Lodge of Masons, of Washington.

The funeral will be held at 2:30 o'clock tomorrow afternoon from the home, conducted by the Rev. Dr. E. V. Regester, pastor of the Del Ray Methodist Episcopal Church South, and burial will be in Ivy Hill Cemetery. Masonic services at the grave will be conducted by Lebanon Lodge.

Under the amended ordinance for changing street names in Alexandria, recently adopted by the city council, the names of 23 streets in the annexed territory have been changed, in all instances abolishing duplications. Many of the streets in the subdivisions were named Washington, Braddock and Lloyd, causing confusion. The changes made follow:

Alexandria avenue in Oakville to Leadbeater street; Braddock avenue (Potomac) to Ashby street; Braddock Terrace (Mount Ida) to Uhler Terrace; Carrall avenue (Potomac) to Uhler avenue; Cedar street (Glendale) to Chestnut street; Cedar street (Mount Ida) to Pine street; Chapman avenue (Section 2, St. Elmo) to Herbert street; Dick street to Oak street; Lloyd avenue (Del Ray and Rosecrest) to Custis avenue; Lloyd avenue (Braddock) to Mason avenue; Lloyd avenue (Mount Ida) to Wyatt street; Maylee street (Mount Ida) to Sycamore street; Montrose avenue (Jefferson Park) to Fountaine street; Myrtle avenue (Mount Ida) to Mosby place; Myrtle avenue (Mount Vernon Park) to Myrtle street; Overlook place to Braxton place; Pitts avenue (Mount Ida) to Forrest street; Potomac avenue (North Washington street extended) to Powhatan street; Swann avenue (St. Elmo) to Helen street; Virginia avenue (Beaumont) to Reed avenue; Walnut street (Mount Ida) to Hickory street; Washington avenue (Braddock) to Monroe avenue; Washington avenue (Jefferson Park) to Taylor avenue; Windsor avenue, to be extended through Prosise property to Braddock road, Wololk avenue to Peeyton avenue.

MARGARET: Go over and see that 1931 Hupmobile De Luxe Sedan advertised in The Post today. It's just the car we want, and the full price is only $235. Eddie.

DIED.

CONRADI, AGNES T. On Sunday, July 14, 1935, at her residence, Vienna, Va., AGNES T. CONRADI, the beloved wife of the late Maurice Conradi and mother of Christine Bless, and Mrs. Genevieve Porch. Funeral services at the W. W. Chambers Co. funeral home, 1400 Chapin st., nw., on Tuesday, July 16, at 2:30 p. m. Relatives and friends are invited. Interment Glenwood Cemetery.

COGAN, LUCIAN D. On Monday, July 15, 1935, LUCIAN D. COGAN, beloved husband of Edna E. Cogan and father of Ruth V. and Marie O. Cogan. Funeral from his late residence, 304 Seaton pl. nw., on Wednesday, July 17, at 2:30 p. m. Relatives and friends are invited. Interment Cedar Hill Cemetery. Services by the W. W. Chambers Co.

CURREN, JOHN JOSEPH. Suddenly on Sunday, July 14, 1935, at Beltsville, Md., JOHN JOSEPH CURREN, beloved husband of Margery Elizabeth Curren. Funeral from his late residence, Daniels Park, Md., on Wednesday, July 17, at 11 a. m. Interment in Mount Olivet Cemetery.

DAVIS, CHARLES R. Suddenly, on Sunday, July 14, 1935, CHARLES R. DAVIS, beloved husband of Thelma Davis and son of Mrs. Mae Davis Shipley, of Sharpsburg, Md.; late residence, 1101 15th st. nw. Remains resting at the W. W. Chambers Co. funeral home, 1400 Chapin st. nw. Notice of funeral later.

DILL, J. AUBELIA. On Sunday, July 14, 1935, at Detroit, Mich., J. A. DILL, wife of the late Joseph E. Dill and mother of Lillian and Mabel Dill, Josephine Taylor and Ella Beth Armes. Funeral at the home of her daughter, Mrs. Henry B. Armes, 3114 16th st. nw., on Tuesday, July 16, at 2 p. m. Interment at Rock Creek Cemetery.

EDSON, JOHN JOY. On Monday, July 15, 1935, at his residence, 1324 16th st. nw., JOHN JOY EDSON, husband of the late Elizabeth Berthrong Edson. Body resting at the parlors of Almus R. Spears, 1623 Conn. ave. Notice of funeral later.

HERSHOWITZ, LOUIS. On Sunday, July 14, 1935, LOUIS HERSHOWITZ, father of Mrs. Milton Gerst, Mrs. Julius Falk, Mrs. Joseph Dickman and Morris, Harry, Samuel and Nathan Hershowitz, aged sixty-seven years. Funeral from the chapel of Bernard Dansansky, 3307 14th st. nw., on Tuesday, July 16, at 10 a. m. Interment Adas Israel Cemetery.

HUTCHINSON, WILLIAM T. On Sunday, July 14, 1935, at the Homeopathic Hospital, WILLIAM T. HUTCHINSON, beloved husband of Sarah Catherine Hutchinson, No. 12 3d st. se., and father of Mrs. Wilson Smith, of Winnipeg, Canada, and Ernest P. Hutchinson, of Columbia, S. C. Remains are resting at Zurhorst's funeral parlors, 301 E. Capitol st. Services will be held at the Metropolitan Presbyterian Church, 4th and B sts., se., on Tuesday, July 16, at 2 p. m. Interment in Congressional Cemetery.

LANE, ALICE L. On Sunday, July 14, 1935, at the Louise Home, 1500 Mass. ave. nw., ALICE L. LANE, the beloved wife of the late Benjamin Lane and aunt of Miss Blanche Gudgin, Mrs. Crawford Hollidge and Mrs. Edward Hollidge, of Boston, Mass., and Harry Charlton, of Washington, D. C. Funeral services at the above address on Tuesday, July 16, at 3 p. m. Interment Congressional Cemetery. Services by the W. W. Chambers Co.

LENNON, ADDIE. On Monday, July 15, 1935, at her residence, 915 11th st. se., ADDIE LENNON, beloved wife of the late late Jesse R. Lennon and mother of Charles J. Lennon, Lillie Bryce and Eva Brown. Funeral from her late residence on Thursday, July 18, at 2:30 p. m. Services at the H Street Christian Church, 9th and H sts. nw., at 3 p. m. Relatives and friends are invited to attend. Interment Glenwood Cemetery. Arrangements by P. A. Taltavull.

MACDANIELS, ADA V. On Friday, July 12, 1935, at Philadelphia, Pa., ADA V. MacDANIELS, the beloved daughter of Walter E. and Alice L. Linkins, of 5909 Silso Mill rd. ne. Funeral from the W. W. Chambers Co. funeral home, 1400 Chapin st. nw., on Tuesday, July 16, at 2 p. m. Relatives and friends are invited. Interment Cedar Hill Cemetery.

McGRATH, PATRICK J. Suddenly, on Saturday, July 13, 1935, at Benedict, Md., PATRICK J. McGRATH, beloved husband of Caroline McGrath; late residence 2724 13th st. nw. Remains resting at the W. W. Chambers Co. funeral home, 1400 Chapin st. nw. Notice of funeral later.

NICHOLS, MARY MATTHEWS. On Monday, July 15, 1935, MARY MATTHEWS NICHOLS, wife of Dr. Henry Janney Nichols, of Sandy Spring, Md. Services at her late residence on Tuesday, July 16, at 4 p. m. Interment private.

REMICK, ROYAL C. Suddenly, on Sunday, July 14, 1935, ROYAL C. REMICK, beloved husband of Mabel L. Remick and father of George Bradford Remick 2d. Funeral services will be held at the Wm. R. Hamilton Co. funeral home, Detroit, Mich., on Wednesday, July 17.

SHIELDS, WILLIAM F. Suddenly, on Monday, July 15, 1935, at his residence, 914 1st st. nw., WILLIAM F. SHIELDS, the beloved husband of the late Ella V. Shields (nee Sweeny) and the late Grace Shields (nee Norton). Surviving are two children, Mrs. Ethel Bowie and Ann Shields. Remains resting at Timothy Hanlon's funeral chapel, 641 H st. ne. Funeral from Timothy Hanlon's chapel on Wednesday, July 17, at 8:30 a. m. High requiem mass at St. Aloysius Church at 9 a. m. Relatives and friends are invited. Interment Mount Olivet Cemetery.

SNYDER, SUSANNA BEVIER. Departed this life on Sunday, July 14, 1935, at her residence, 41 S st. nw., SUSANNA BEVIER SNYDER, wife of the late Frederick A. Snyder and mother of Olga P., Charles G., Phillip P. and John F. Snyder and Mrs. R. L. Henderson. Requiem mass at St. Agnes' Episcopal Church, 44 Que st. nw., on Tuesday, July 16, at 10 a. m. Relatives and friends are invited. Interment Rock Creek Cemetery.

VAN ORMAN, EDWARD J. On Saturday, July 13, 1935, at George Washington University Hospital, EDWARD J. VAN ORMAN, beloved husband of Josephine E. Van Orman, son of James H. and Della Van Orman and brother of Mrs. Mary Joyce, Mrs. Josephine Viona and Mrs. Virginia Carpenter and Oliver and Henry Van Orman. Funeral from the W. W. Chambers Co. funeral home, 1400 Chapin st. nw., on Tuesday, July 16, at 9 a. m. Relatives and friends invited. Interment Cedar Hill Cemetery.

WHITE, JOHN F. F. On Sunday, July 14, 1935, at the Georgetown University Hospital, JOHN F. F. WHITE, beloved husband of Alice K. White (nee Rushe), of 6308 Colesville pike, Silver Spring, Md. Remains resting at the Lee funeral home, 4th and Mass. ave. ne., until Wednesday, July 17, at 9 a. m., thence to St. Michael's Church, Silver Spring, Md., where requiem mass will be offered at 9 a. m. Relatives and friends are invited. Interment Mount Olivet Cemetery.

FUNERAL DIRECTORS.

CHAS. S. ZURHORST CO.
301 EAST CAPITOL ST. LINCOLN 0372.

FUNERAL DIRECTORS.
Frank Geier's Sons Co.
1113 SEVENTH ST. NW. Telephone
Modern Chapel. NATIONAL 2472.

J. WILLIAM LEE'S SONS CO.,
FUNERAL DIRECTORS.
CREMATORIUM
4th st. and Mass. ave. ne. LIncoln 8200.

THOS. S. SERGEON
1011 7TH ST. NW. Telephone NAt. 1019.

JAMES T. RYAN
317 PA. AVE. SE. ATlantic 1706.

For a Regular $150 Funeral
$75
No Extras!
It has taken 26 years and a steadily increasing volume of business to permit the establishment of a price that is extraordinary. Deal service is always the same, irrespective of price!
WASHINGTON'S LOWEST PRICES
$75 to $200 and up
DEAL
Funeral Home
Phone Li. 8200-8201

Chambers
Is One of The Largest Undertakers in the World

A $500 SERVICE
For Only $265
In Case of Death Call
Chambers

FUNERAL DESIGNS.
GUDE BROS. CO., Florists
1212 F STREET. National 4278.
GEO. C. SHAFFER 900 14th St. NW. Phone
Expressive Floral Emblems. Moderate Prices. Open eve. & Sun. Met. 6106

Special Selling
BRYNMAWR
Costume Slips

Almost every woman knows the beautiful Bryn Mawr slips . . . the excellent workmanship . . . the four gore bias cut that makes for such perfection of fit . . . the non-rip seams that are so satisfactory . . . and so to be able to buy these slips at such a saving is something to make a shopping trip in town for. Tearose or white . . . lace-trimmed . . . V or straight tops . . . with shadowproof panels . . . sizes 32 to 44.

$1.95
Regularly much higher
COSTUME SLIPS, THIRD FLOOR.

WOODWARD & LOTHROP
10TH 11TH F AND G STREETS
PHONE DISTRICT 5100

MAMMOTH
$1 DOLLAR SALE

THOUSANDS OF GREAT VALUES OFFERED DURING THIS DOLLAR EVENT.
Below Are a Few of a Thousand Values:

POLAR CUB ELECTRIC FAN. This would even be a great value in mid winter.

PICNIC BASKET. Spacious, of heavy split construction. This is picnic season, too.

LAMPS. Choose from pottery, glass or metal.

COCKTAIL SHAKER. An outstanding value at this price.

HOME COCKTAIL SET. Eight pieces. With this and the spirits you can mix any drink called for.

NONPAREIL SMOKING STAND. It looks like five dollars, but you can buy it for one.

ELECTRIC TOASTER. The kind that will produce toast like mother makes.

DOG BASKET. This is the basket that will give your dog "his day."

SPECIAL PISTOL AND HOLSTER. This outfit will give any young fellow courage.

COWBOY CHAPS SUIT. Your boy will understand you with a gift like this.

SOLDIER SETS. Not a "wooden" one in the whole lot.

DOLLS, DOLLS, DOLLS. A personality here to fit any youngster's ideal.

SAN TOY TOWN AND DOLL. Many hours of entertainment every day in this outfit.

ZIPPER BAGS. You know when the pocket won't hold it this will. Spacious. Well made.

OFFICIAL PLAYGROUND BALL. You'll pay more elsewhere.

TENNIS RACKET AND BALL. You may be a Tilden and not know it. Here's your chance.

3 GRAND SLAM GOLF BALLS. You'd pay more than a dollar for one-tenth of the "birdies" in this lot.

CHILD'S CATCHER'S MASK. This mask will give any youngster that professional technique.

SOFT BALL BAT AND BALL. This sounds like a real value—and it is.

PRESTO AUTOMATIC PENCIL. Self-feeder. Never out of lead, and PRESTO VACUUM PEN. Presto—both for a dollar.

SALT WATER ROD. This is the real thing, not a fish story.

FISHING REEL. You'll catch more fish with this reel. Reely you will.

TOILET PAPER. 20---10c rolls assorted colors; $2.00 value; all for one dollar.

ELECTRIC CLOCKS AND ALARM CLOCKS. Unheard of value. You'll miss the boat if you don't get one of these clocks.

GARRISON'S
"Toy & Novelty Co."
1215 E St. N.W.
OPEN EVENINGS UNTIL 10 P. M.
No deliveries, C. O. D., mail or phone orders accepted during sale.

Cabinet Spurns Lloyd George's New Deal Plan

Welshman Says He Will Take Fight to Nation at Next Election.

By the Associated Press.

London, July 15.—A final decision rejecting Lloyd George's "new deal" program for Great Britain, modelled after that in Washington, was reached tonight by the cabinet.

A detailed statement of reasons for the action will be published next Monday.

A prosperity loan of £250,000,000 (almost $1,250,000,000) for the financing of productive public works during the next two years formed the backbone of David Lloyd George's "new deal" proposals, made public in their entirety for the first time today.

The fact that the war-time premier was left out when the cabinet was reshuffled recently was generally interpreted as indicating Prime Minister Stanley Baldwin's new government would spurn the proposals the little Welsh wizard first outlined January 17 and submitted to the cabinet March 14.

A report of the cabinet committee appointed to study the new deal scheme was expected to point out that several projects already had been put into effect while others were visionary.

Perhaps anticipating this, however, Lloyd George has said Britain can not eliminate the dole and return to prosperity by traditional methods but must use bolder plans. He has announced he will put the plan before the country at the forthcoming elections.

The government last week granted Lloyd George the right to publish his plans—and it is evident the white-haired Welshman has borrowed whole chapters from Washington's brain trusters.

Bus Regulation Bill Has New Obstacle

By the Associated Press.

The Administration's Senate-approved motor vehicle regulation bill, which has been stalemated in the House Interstate Commerce Committee for months, apparently met a new obstacle yesterday when the committee sent it back to another sub-committee.

One sub-committee, headed by Representative Huddleston(Democrat), of Alabama, recently brought in its own bill, much milder than the Senate measure. The full committee, however, last week substituted the Senate bill for consideration, scrapping the sub-committee bill outright.

The new sub-committee is headed by Representative Pettengill (Democrat), of Indiana.

President Roosevelt has urged action on the legislation this session. It would put motor carriers under Interstate Commerce Commission control.

Maj. Brown and Mayor Receive Identical Pleas

Last week Mayor LaGuardia of New York got a letter beginning:

"I am a mother and know lots of mothers in the same position as I am. Our husbands are young men, plainclothes policemen, and are mixed in with all knids of bad women and are never home at night."

The letter asked him to do something about it. It was made public.

Yesterday Chief of Police Brown of Washington received a letter, signed "Broken-hearted Wives," which began:

"I am a mother and know many more wives and mothers that are facing what I face. Our husbands are young men—plainclothes policemen—and are forced to get mixed up with all kinds of ruthless and bad women in their duties. They are never at home any more."

Parking Chislers Worry Cabinet Men

The Secretary of the Navy, Mr. Swanson, and the Secretary of the Interior, Mr. Ickes, have been plunged into an interchange of correspondence because "outsiders" are muscling in on the parking space behind the Navy and Munitions Buildings.

It seems that employes of other than the Navy and War Departments—Agriculture is alleged to be the principal offender—have appropriated some of the choice parking spaces to their own use. This has aroused feeling to the extent that petitions are being circulated against the invasion.

Yesterday Secretary Swanson issued a ban against petitions, revealing that he and Secretary Ickes have exchanged several letters in an attempt to solve the problem and a special conference may be arranged. Mr. Ickes is involved as head of the department which administers the Government buildings branch.

2 Held in Slaying Kill Sheriff, Escape

Posses Trail Brothers in Colorado Mountains.

By the Associated Press.

Telluride, Colo., July 15.—Two men held in a starvation death case fatally wounded a sheriff with his own gun today and fled through mountainous southwestern Colorado in his car.

Firing a bullet into the head of Sheriff W. W. Dunlap, of Montezuma County while he and special Deputy Sheriff Clem Duncan, of Cortez were taking them to court for arraignment, Otis McDaniels, 30, and Herbert McDaniels, 20, brothers, threw the officers from the car and sped away.

Tonight all roads in this section were guarded as posses of southwestern Colorado and southeastern Utah hunted the fugitives.

The McDaniels brothers were arrested last May for the slaying of James, Westfall, pioneer stockman whose body, bound and gagged, was found on the floor of his cabin last April. A coroner's jury decided he died of starvation and exposure.

District Attorney James M. Noland, of Durango said the brothers confessed they had bound Westfall in an attempt to rob him.

Band Concert.

United States Marine Band.
U. S. Veterans' Hospital, Mount Alto, 7 p. m.

March, "Old Comrades" ..... Teike
Overture, "Light Cavalry" ..... Suppe
Intermezzo, "In a Persian Market" ..... Ketelbey
Excerpts from "The Show Boat" ..... Kern
Characteristic, "Down South" ..... Myddleton
"Souvenir" ..... Drdla
Waltz, "Olympiarien" ..... Pestalozza
Selections from "Carmen" ..... Bizet
Marines' hymn, "The Halls of Montezuma."
"The Star-Spangled Banner."

WARNING: You had better act quickly if you want to buy that 1930 Chrysler Sport Coupe advertised in today's Want Ads for only $195...It's a good bargain.

FEEL WONDERFUL
EVERY DAY

PERHAPS you could if you did not have to suffer from periodic pains and discomforts. Have you tried Lydia E. Pinkham's Tablets? Sally Mariel works in a mill in Putnam, Connecticut. She had dizzy spells every month. "One of my friends told me about your Tablets," she says, "They are wonderful."
Chocolate coated. Small size 25 cents.

Lydia E. Pinkham's TABLETS

Senators Boost Deficiency Bill By $73,027,689

Appropriations Committee Reports Measure for $297,505,251.

By the Associated Press.

Boosting the House figure by $73,027,689, the Senate Appropriations Committee yesterday approved a $297,505,251 second deficiency bill to meet emergency obligations of the last fiscal year and to add new funds for the current period.

One of the largest items added was $18,000,000 for payment to Federal land banks as a result of the new act reducing interest on farm mortgages.

Other amendments added $12,000,000 for public building construction outside the District of Columbia, $10,150,000 for construction at military posts, $3,000,000 for the Texas Centennial Commission, $9,000,000 for increased Federal support of land-grant colleges and cooperative agricultural extension work.

The latter appropriation would go to the Agriculture Department. Another $960,000 for the same purpose would go to the Office of Education, Interior Department.

The committee also voted $1,478,852 for expense payments to envoys abroad because of the appreciation of foreign currencies.

Other items added included:

Quarters for officers at Quantico, Va., Marine barracks—$1,050,000.

Payment to Atlee Pomerene, of Ohio, and three associates named Harrison, Kirby and Crawford for representing the Government in the oil scandal cases—$300,000.

Refused a Nickel, Man Kills Woman

Panhandler Wounds Escort, Escapes With $5.

By the Associated Press.

New York, July 15.—For a nickel, Leonora Rivera, 23, was killed today.

With Albert Martinez, 35, she was sitting on a bench in Morningside Park, resting in the early morning coolness after dancing.

"Can you spare a nickel, buddy?"

An overalled Negro shuffled up to Martinez with the request. The answer was "No."

Whipping out a long knife, the panhandler threw Martinez to the sidewalk and slashed him about the head, tearing $5 from his victim's pocket. Martinez, cut and his skull fractured, staggered to his feet.

A moment later a passerby on Morningside drive heard a woman screaming:

"Don't kill me. For God's sake don't kill me."

Police called to the scene, picked Martinez from the ground near 118th street and the park, seriously wounded. Miss Rivera was found—dead—at 116th street, stabbed under the heart.

Boy, 7, Drowned With 2 'Rescuers'

Woman and Guide Dive Into Lake After Child.

By the Associated Press.

Yonkers, N. Y., July 15.—A woman and a guide were drowned today in a futile attempt to save a 7-year-old boy who fell from a rowboat at Ultowanna Lake, near Old Forge, N. Y., close to the summer home of Dr. Leo H. Baekeland, noted inventor.

Mrs. Baekeland said those drowned were Mrs. Frank Schwartz, wife of a well-known artist; her nephew, Joseph Middlebrook, 7, and Richard Zandee, a guide.

Mrs. Schwartz and the boy set out for a row on the lake with Zandee and two girls from a nearby cottage.

Suddenly young Middlebrook toppled from the boat and Mrs. Schwartz and Zandee dived in after him, Mrs. Baekeland said she was informed.

Mrs. Baekeland said she did not have other details on teh drownings. She said Zandee was known as an expert swimmer.

The ntragedy was discovered when another guide saw the two little girls sitting in the floating rowboat. He brought them to shore, where the frightened children told the story.

The bodies of Mrs. Schwartz and the boy were recovered. A rescue party worked to recover Zandee's body.

Dr. Wendell Freeman Joins Howard Staff

Dr. C. Wendell Freeman, Oberlaender Trust fellow, who recently returned here from a year's study in Germany and Austria under auspices of the Carl Schurz Foundation, has been assigned classes in dermatology at Howard University School of Medicine by Dean N. P. G. Adams.

His research included work at the University of Berlin under Dr. Karl Frieboes, three months at Munich with Dr. Leo Zumbusch, and five months at the Klinic Arzt at Vienna, from which he received a certificate for postgraduate study. He also studied plans for control of skin diseases in Denmark, Italy, France and England.

Truce Is Offered In Shipping Clash

Spurned by One Group in Mississippi Dock War.

By the United Press.

Gulfport, Miss., July 15.—Shipping interests drew up a truce today and presented it to two rival longshoremen's organizations in hopes of ending the port strife here until the Wagner labor relations act becomes effective.

The Gulfport Benevolent Association was said to have signed the truce, but the International Longshoremen's Association, which is affiliated with the American Federation of Labor, ignored it.

I. L. A. pickets have blocked all roads to the wharves for a week. Their spokesmen charge that the benevolent group, which got a two-year contract to handle ships July 1, is a company union. All crafts affiliated with the Gulfport Central Labor Union are supporting the "locked-out" I. L. A.

The truce, presented by the Gulfport Maritime Association, which is composed of all interests at the port, allows both organizations to work on the docks, without discrimination, until Federal relations agents establish permanent peace.

Judge Suspends Sioux City Mayor

By the Associated Press.

Sioux City, Iowa, July 15.—The mayor of Sioux City was suspended from office today, two days after a "graft" grand jury had recommended his removal for failure to act on lawless conditions here.

The petition for removal of Mayor W. D. Hayes was filed by H. M. Havner and Ole Naglestad, special prosecutors for the grand jury and the suspension was ordered by District Judge A. O. Wakefield.

Attached to the petition was an affidavit by Charles I. Small, commissioner of streets, setting forth that Mayor Hayes, in a conversation regarding alleged graft and protection payoffs, had told him in substance, "we don't care how much money they get, Charles, as long as they leave us alone."

Mayor Hayes declined to comment on his suspension.

WINSLOW for PAINTS

You can finance all your painting through the Davco Financing Plan. Ask us about it.
922 N. Y. Ave. N.W. Na. 8610

WOODWARD & LOTHROP
10th 11th F and G Streets Phone District 5300

Advance Selling
FURS
Specially Priced

$89.75 AMERICAN BROADTAIL (Processed Lamb), smart Muskrat and Russian Cat

$129.50 CARACUL —and Leopard Cat, Mole, Kidskin, Muskrat.

$159.50 HUDSON SEAL (dyed muskrat), also American Broadtail (Processed Lamb), Leopard Cat, Muskrat, Mole and Pony.

$295 JAP MINK —and Persian Lamb, Hudson Seal (dyed muskrat) trimmed, Caracul and Featherlite Beaver.

Truly this is a distinguished collection of furs. Distinguished for their fabric-like manipulation—their dressmaker-like suppleness—for that certain Woodward & Lothrop perfection of fur, of fashion, of fit, and of finish. The swagger is extremely important—seen in everything from mink to muskrat. But, there is the fitted coat, beautifully done.

If you are buying a fur coat this year, most certainly you will want to see this collection—for you want not only the savings that this advance selling offers you, but the satisfaction of owning a fur coat with a "background of quality"—Woodward & Lothrop quality.

Cash prices advertised; convenient terms may be arranged, with small additional carrying charge.

Briefly, about the convenient payment plan

A small initial payment makes your coat available when you want it—the balance to be extended, in equally small payments, over a number of months. Coats purchased in this Advance Selling will be stored until November 1st without charge.

FURS, THIRD FLOOR.

WOODWARD & LOTHROP
10th 11th F and G Streets Phone District 5300

WOODWARD & LOTHROP

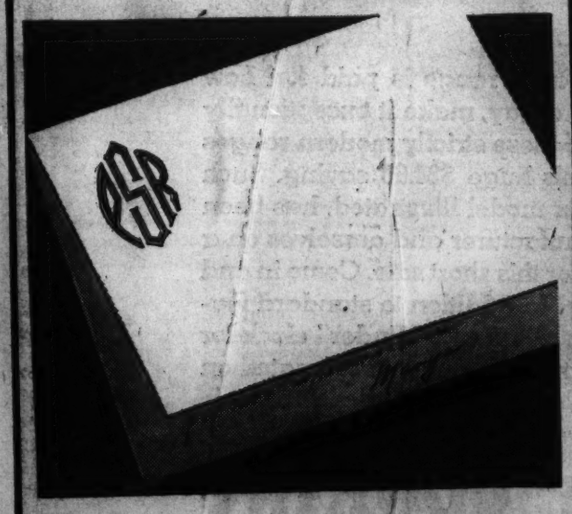

Summer's informality calls for
Engraved Informals

—and a rather nice note in engraved informals is the introduction of a border in color. Blue and buff are particularly liked—but, you may have silver if you prefer. Engraved with your name plate or monogram die you will find a dozen and one uses for them throughout the season.

Box of 25 with envelopes to match, stamped from your die—
In color $1.35
In silver $1.45
Box of 50 with envelopes to match, printed from your plate..$2.70

ENGRAVING, FIRST FLOOR

House Experts Begin to Draft Bill for Taxes

Committee Asks Parker and Beaman to Shape Levy Measure.

By the Associated Press.

The House yesterday put its own "brain trust" at work drafting the bill for the President's tax program.

The Ways and Means Committee asked Lovell H. Parker, chief of staff of the Joint Congressional Committee on Internal Revenue, and Middleton Beaman, House legislative counsel, to try to shape a tentative bill for the committee's consideration.

That the job was a big one was indicated by the estimate of Chairman Doughton (Democrat), North Carolina, that it would be next week before the committee could go to work on the bill. He guessed that it would take the committee "about a week" to finish the job.

Profit Tax Favored.

Another development was growth in sentiment among Ways and Means committeemen for stiffer excess profits taxes instead of the proposed graduated levy on corporation incomes.

Those in charge of the tax and other bills said they knew of no plan to put them off, as was asked by Representative Deen, of Georgia, in his applauded speech asking early adjournment.

Parker and Beaman were not to suggest specific rates, but to try to draft the administrative features of the bill, covering such thorny problems as whether inheritances left to widows should be taxed less than those to children or others of "stranger blood" and how much, if any, life insurance should be exempt from inheritance taxes.

Arguments Advanced.

The advocates of the excess profits tax contended such a levy would be a good answer to those who opposed a graduated corporation income tax. In their study of the situation they found this:

There is, in the present law, a provision which allows corporations to fix what is called the "adjusted declared value" of their capital. On that they are allowed a 12½ per cent profit. All income above the 12½ per cent is subject to a 5 per cent tax.

In the 11 months ended with last May, the 5 per cent tax yielded $5,208,000. The proposed graduated corporation levy is estimated variously to bring in $67,000,000 to $102,000,000 a year. Proponents of the idea contended that it would be easy to raise that amount by reducing the allowable income to 10 per cent of the capital and stepping up the tax rate on all over that.

Thief Crashes Window In Effort to Escape

"Caught in the act" of shoplifting by a store detective, Willie Jones, colored, 38, 613 M street northwest, broke away from his captor and jumped through a plate-glass window in the Palais Royal department store yesterday.

Jones was seen coming through the window, mid a shower of glass, by Policeman E. A. Horseley, of the First Precinct, who gave chase and captured the man after a sprint of more than a block. Jones was arrested and charged with destroying private property and petty larceny.

Wed in Baltimore

DR. JOHN E. BRIGGS.

Mrs. Hasbrouck Dr. Briggs Wed

Wedding bells pealed yesterday in Baltimore for the Rev. John E. Briggs, D. D., pastor of the Fifth Baptist Church here, and Mrs. Daisy K. Hasbrouck, a native of the Maryland metropolis.

The ceremony was performed in the home of the Rev. Joseph T. Watts.

Dr. and Mrs. Briggs will sail tomorrow from New York for an extended honeymoon in Europe. The couple will return to Washington the first week in September.

Recently Dr. Briggs celebrated the twenty-sixth anniversary of his pastorate of the church.

Raleigh Hotel Is Sued For $10,000 Damages

The fall of a screen from a fifth-floor window of the Raleigh Hotel was given by Grady Lassiter, 413 Columbia road northwest, as the reason for filing a suit against the Raleigh Hotel for $10,000 damages.

Lassiter said he was watching the Shrine parade June 11, when he was struck on the head by the screen. Lewis H. Shapiro, attorney for the plaintiff, said that Lassiter was seriously injured.

Lady of Mount Carmel To Be Honored at Rites

Solemn high mass and special feast day exercises will be held today at 10 a. m. in the chapel of the Carmelite Monastery, 150 Rhode Island avenue, in honor of Our Lady of Mount Carmel.

During the day Catholics throughout the city will visit the chapel to gain special indulgence granted by Pope Pius in honor of the Carmelite order.

Auto and House Keys Made While You Wait.
Lawn Mowers Sharpened and Reconditioned
EIDSON GUN & KEY SHOP
1001 11th St. N.W. ME. 6062

SenoraMonreal Suicide in N.Y.; Drinks Poison

Divorced Wife of Ex-Naval Attache of Spain Dies in Hospital.

Slashing her right wrist and swallowing poison, Senora Frederico Monreal, divorced wife of the former naval attache of the Spanish Embassy, Frederico Monreal y Pilon, committed suicide in her midtown hotel room in New York yesterday.

Senora Monreal died in Bellevue Hospital, New York, several hours after she was admitted for treatment, the Associated Press reported.

Harold Tarnac, night manager of the hostelry, failed in an attempt to save her life after he found her sitting on the edge of her bed, bleeding from the razor-blade wound.

Left Here July 8.

Questioned by detectives after she had revived and told of taking the poison, Senora Monreal said she had left Washington, July 8, intending to go to Battle Creek, Mich., for reducing treatments and a rest cure.

Officials of the hotel said she had registered there July 9 under her name by a former marriage, Mrs. Carolyn Harris.

Before her death, she gave 3301 Rittenhouse street, Washington, the present address of Secretary of War Dern, as her residence.

Senor Monreal y Pilon was transferred from the embassy here to active duty with the Spanish navy about two years ago.

At the present time, officials at the embassy said yesterday, he is in command of a vessel plying between Spain and the Balearic Islands. He is a native of Mallorca, principal of this Mediterranean group.

Embassy Notifies Him.

The embassy here immediately notified Senor Monreal y Pilon of his estranged wife's death.

He and the former Carolyn Harris were married secretly in New York about four years ago, and the wedding was not announced officially until the following winter. The couple moved in high diplomatic and social circles here, separating after about a year.

After they separated Senora Monreal lived at the Chevy Chase Club here, later residing in New York much of her time.

She was the mother of Mrs. Prescott Gatley, jr., whose husband is the son of Prescott Gatley, president of the National Savings & Trust Co. and the Chevy Chase Club.

Funeral arrangements had not been completed late yesterday.

Motorcycle Accident Fatal to Youth of 19

Samuel E. Shepherd, 19, of 3122 Fifteenth street northwest, died at 6 p. m. yesterday at Sibley Hospital two hours after he was injured in a motorcycle accident at North Capitol street and Truxton circle.

According to police Shepherd was proceeding north on North Capitol street when he lost control of his machine. He was thrown to the street and his skull fractured. It was the sixty-third traffic fatality of the year.

Woman Overcome by Heat.

Viola Weaver, 28, was overcome by the heat yesterday. After treatment at Casualty Hospital she returned to her home at 1371 North Carolina avenue northeast.

Treasury Considers New One-Mill Pieces

By the Associated Press.

The lowly penny may yet become "big money."

Treasury officials, it was reliably reported last night, are considering a plan for coinage of one-mill pieces. Consideration was prompted by the difficulties of States which have sales tax laws.

The States, the Teasury said firmly, can not issue one-mill tokens, coupons or stamps, as some of them had planned to do in order to provide less than a penny tax payments on small purchases.

The Treasury ruled this would be coinage of money, over which Congress has supreme authority. An act of Congress would be necessary before money in denominations less than one cent could be issued.

Student's Neck Broken On Bottom of Creek

John Koons, 17, son of Mrs. Dona Koons, of Falls Church, Va., is in a critical condition in Georgetown University Hospital with his neck fractured as result of a swimming mishap last Friday at Colvin Run, Va.

Together with two friends, David Crumbaugh and Buddy Wheeler, both 18, John went swimming. He dived and hit the creek bottom, breaking his neck. He was rescued by his companions.

John was a student last year at Leesburg High School, Leesburg, Va.

Flaming Youth In Need of Care, Institute Told

Fire in Young Folk Too Often Neglected, Catholic Speaker Asserts.

"Flaming youth"—its wayward tendencies and problems—was discussed yesterday, with plans for ultimate solution, at opening sessions of a three-week youth institute at the National Catholic School of Social Service, 2400 Nineteenth street northwest.

Daily meetings will be held. Representatives and speakers from Catholic organizations in all sections of the country are in attendance. A series of studies, outlining problems of youth, particularly young girls, are planned from day to day.

Yesterday's session opened with an address by Miss Anne Sarachon Hooley, president of the National Council of Catholic Women. In presenting problems of so-called "flaming youth" before the meeting, Miss Hooley said in part:

Universal Trait.

"We have had much talk, much writing and much lamentation about flaming youth. This flame is so universal a characteristic of youth, so necessary an item of success in that which youth must accomplish, so plainly a gift of an All-Wise Creator that it seems that we ought to approach it almost with a sense of reverence, certainly with understanding. And doing this we find that what we lament is not the flame of youth, but neglect of the flame.

"Fire properly fed and cared for has always been a great aid to man. But if fed with explosives and undirected, it becomes a roaring monster devouring all in its path. So it is with youth and leisure time. Having it, they often do not know how to use it."

As a solution to the "flaming youth" problem, Miss Hooley urged a carefully planned program to care for and instruct youthful America.

Vocational Guidance.

"We see for this youth," Miss Hooley declared, "a Catholic program, which will draw him or her into parish groups, furnishing vocational guidance, character building, strong social contacts and an outlet for energy in handicraft, drama, music, home building and other constructive work."

Other speakers included Rev. Vincent Mooney, director of the Youth Institute, National Council of Catholic Men; Katherine R. Williams, first vice president, National Council of Catholic Women, and Rev. Daniel A. Lord, S. J., director, Sodality of Our Lady, and Bishop of Charleston, S. C.

Tomorrow's session will be addressed by Government officials in charge of youth programs and problems. Speakers scheduled are Aubrey Williams and Josephine Roche, co-directors of the Government's youth program.

Spanish War Veterans To Celebrate Victory

The United Spanish War Veterans will hold an outing at Marshall Hall tomorrow, the anniversary of the day the flag of Spain was lowered at Santiago, Cuba.

Purpose of the outing is to replenish the treasury with funds for relief purposes.

THIS EVENING
Fred Waring and his Pennsylvanians and Colonel Stoopnagle and Budd
Presented by THE FORD DEALERS
8:30 to 9:30 • WJSV
Eastern Standard Time

Delmonico
NEW YORK

DELMONICO... a name always distinguished for excellence... today one of New York's smart hotels, noted for its appointments, service and famed restaurants.

For guests from out of town, ideally situated for both business and social engagements.

Single Rooms from $4.00
Double Rooms from $6.00
Suites from $8.00

PARK AVENUE AT 59TH STREET
Under Reliance Direction

POST WANT ADS PAY.

ALWAYS A COOL BREEZE BLOWING

When you choose Greyhound for
SUMMER TRIPS

Expense-Paid Tours
Smooth Your Trip
Save Your Dollars

These Greyhound Tours, at popular vacation places, arrange your trip for most enjoyment, least expense. Hotel accommodations, sightseeing trips, entertainment—all planned in advance! Ask any Greyhound agent about Expense-Paid Tours to:

BOSTON
WASHINGTON
CHICAGO
NIAGARA FALLS
SHENANDOAH VALLEY
NEW YORK CITY
ATLANTIC CITY
THOUSAND ISLANDS
MONTREAL-QUEBEC
NEW ENGLAND

OLD MOTHER NATURE is the world's best air conditioner—*when you give her a chance!* Rolling over summer highways in a Greyhound bus, the clean fresh air of nature sweeps constantly through open windows—cooling, refreshing, bringing relaxation.

Millions have found this the most pleasant way to make ALL summer trips—(for Greyhound reaches all America, much of Canada, Mexican border cities). Easy on the pocketbook, too! Any Greyhound trip saves dollars for extra days at a good hotel, extra entertainment, extra miles of travel.

GREYHOUND TERMINAL
1403 New York Avenue N.W.
Greyhound Phone: Metropolitan 1512
Blue Ridge Phone: Metropolitan 1523

GREYHOUND Lines BLUE RIDGE Lines

10¢ A DAY IN THE "BABY ROPER BANK" BUYS THIS

MODERN ROPER GAS RANGE

A few pennies a day in one of these handy little banks, an exact replica of the big Roper range, will quickly pay for your purchase. A bank goes with each range.

Reduced $24.60

Before you know it your new range is paid for! Low terms, averaging only 10c a day, make it exceptionally easy for you to own one of these strictly modern ranges and take advantage of this huge $24.60 saving. Such a reduction, on the popular model illustrated, has been made possible by the manufacturer and ourselves on a limited number of ranges for this short sale. Come in and pick out your range today! In addition to standard features each range includes a "Minute Minder" clock for oven timing and a handsome condiment set located on the top of the range.

TAKES THE SWELTER OUT OF COOKING

OVEN HEAT REGULATOR—maintains accurate oven temperatures.

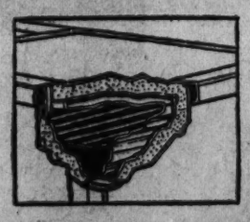

COMPLETE INSULATION—keeps the heat *in* the oven, *out* of your kitchen.

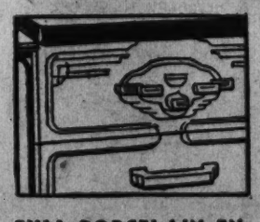

FULL PORCELAIN ENAMELED—a lasting lustrous finish, easily cleaned.

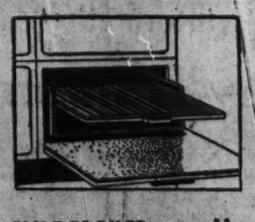

SLIDE BROILER—easily accessible for quick and easy broiling. Slides in and out (drawer type).

WASHINGTON GAS LIGHT COMPANY • GEORGETOWN GAS LIGHT COMPANY

U. S. May Check African Recruit Campaign Here

Law Forbids Enlistments; Needy White Veteran Has 'Signed Up.'

Although a 28-year-old Federal statute forbids enlistments for foreign wars, a group calling itself the Universal Multitechnic Association set up shop here yesterday for the purpose of recruiting soldiers to serve Ethiopia's cause in its quarrel with Italy.

Queried as to what they intend to do about it, the State and Justice Departments and the Italian Embassy stated they haven't learned officially of this latest quirk in the Italo-Ethiopian situation and would reserve action pending further developments.

Meantime a slight, red-haired World War veteran sat on the stoop of 1135 Eighth street northwest and told wide-eyed neighbors of his plans to shoulder a rifle for Emperor Haile Selassie in far-off Africa. He is Charles H. Simmons, the first white man to sign up here.

Veteran of World War.

"I did it to get out of soup lines." This was Simmons' terse explanation of his decision to help the Ethiopian cause, a decision which has been reached by hundreds of African patriots, mostly colored, in New York's Harlem, where recruiting is in full sway.

Veteran of 27 months' service in the A. E. F., he is 37 years old and works irregularly. At present Simmons has a job moving furniture and equipment into the Department of Agriculture Building, but he doesn't know how long it will last.

Insurance up to $1,000 and transportation to Addis Ababa and return was promised him at the recruiting office which has been improvised at 1337 U street northwest, said Simmons.

"They'll send me out on the first ship," he declared, adding that he put down his name in a ledger and will fill out a form later.

The recruiting officer didn't mention anything about pay, but that failed to disturb his first white customer.

Not Worried About Pay.

"I'm willing to serve free of charge," Simmons said.

But this is what the United States Government, in section No. 22, title 18, U. S. Code annotated, has to say about enrolling fighting men for outside affairs.

"Whoever within the territory or jurisdiction of the United States enlists or enters himself, or hires or retains another person to enlist or enter himself, or to go beyond the limits or jurisdiction of the United States with intent to be enlisted or entered in the service of any foreign prince, state, colony, district or people as a soldier or as a marine or seaman on board any vessel of war, letter of marque or privateer shall be fined not more than $1,000 and imprisoned not more than three years."

Statute Enacted in 1818.

Originating in a statute enacted in 1818, this law has been in force since 1909.

An official of the Department of Justice, which is charged with its enforcement, said no official recognition has been taken yet of the enlistment campaign. The same comment was forthcoming from an official of the State Department.

United States Attorney Leslie C. Garnett, who would prosecute any action ordered by the Department of Justice, said this was the first he'd heard of U street recruiting.

"I may look into it unofficially," he remarked.

The Secretary of the Italian Embassy was similarly uninformed of the Ethiopian enlistment drive in Washington. He was not prepared to say whether a protest would be lodged with the State Department.

W. Va. Midshipman Is Missing in Norway

Oslo, Norway, July 15 (AP).—Midshipman Charles Kenneth Barr, of Wellsburg, W. Va., who disappeared from the United States Battleship Wyoming before it sailed from here to Copenhagen, was still missing tonight.

Oslo police, who appealed through newspapers and by radio for information regarding the American's whereabouts, are uncertain whether he met with an accident or disappeared voluntarily. It was learned that Barr, wearing his uniform, left the Wyoming the day of its arrival here and saw a girl, an old acquaintance, several times during the first few days the ship was here. The girl told police Barr did not appear in any manner depressed.

Another Banner Crowd Expected at Concert

Expecting another capacity audience, National Symphony Orchestra officials yesterday completed preparation for the second "Sunset Symphony" to be presented tomorrow at 8 p. m. Sound experts have made the necessary adjustments in the amplifying apparatus to assure all listeners absolute instrumental balance.

Although wishing to enlarge the capacity of the Watergate site, C. C. Cappel said that this is impractical. He urged patrons to buy tickets early to be sure of seats.

I put my coal down the bin before it went up in price. You still have time to save by consulting the coal ads in today's

POST CLASSIFIED ADS

Plane Given to Spanish Lothario

Associated Press Photos.

Juan Pombo, whose romantic attempt to wing his way to the lady of his dreams ended disastrously when his plane crashed, has been given a new machine by the City of Santander. Pombo took off in this ship from Mexico City to finish his flight.

Today's Weather Report

Today's Sun and Tide Table

(Furnished by United States Department of Commerce, Coast and Geodetic Survey.)

	A.M.	P.M.
Sun rises	4:54	
Sun sets	7:33	
High tide	7:53	8:19
Low tide	2:08	2:35

Weather Conditions.

U. S. Dept. of Agri., Weather Bureau, Washington, Monday, July 15—6 p. m.

Forecast for the District of Columbia, fair Tuesday and Wednesday; slightly warmer Wednesday; gentle northwest winds Tuesday becoming light variable Wednesday.

For Maryland, generally fair Tuesday; Wednesday fair and slightly warmer.

For Virginia, generally fair Tuesday, except probably showers on the coast Tuesday morning; Wednesday, fair and slightly warmer.

Conditions.

The disturbance that was central over Wisconsin Sunday night has moved eastward to New York and the St. Lawrence Valley, Montreal, Que., 29.78 inches and a broad trough extends south-southwestward to the middle gulf coast, Atlanta, Ga., 29.84 inches. Another disturbance is advancing eastward over Hudson Bay and Hudson Straits, Nottingham Island, 29.49 inches, and pressure remains low over northern Alaska and from the District of Mackenzie southward to the plateau and northern Rocky Mountain reston, Aklavik and Fort Smith, District of Mackenzie, 29.70 inches and Phoenix, Ariz., 29.73 inches. Pressure remains high from Newfoundland and Nova Scotia southward over the ocean, S. S. Padnsay, 30.36 inches. And it is relatively high from southeastern Alaska to western Washington, Northhead, Wash., 30.12 inches and from western Nebraska southward to the Texas Panhandle, Amarillo, Tex., 30.08 inches and over the Lake Superior region, Marquette, Mich., 30.02 inches. Showers have occurred in the lake region, the upper Ohio Valley, the South Atlantic States and in portions of the Middle Atlantic and North Atlantic States and the southern plateau and southern Rocky Mountain regions. The rainfall was heavy along the South Atlantic Coast and in central Florida, Charleston, S. C., reporting the greatest amount, 5.28 inches. The temperature has fallen slightly in the southern lake region, the upper Ohio Valley and the North Atlantic States and in portions of the Plateau region and the North Pacific States, while it has risen almost generally between the Rocky Mountains and the Mississippi River. Abnormally high maxima were registered this afternoon from the interior of the North Pacific States eastward to the Dakotas and Manitoba and at Pocatello, Idaho; Havre, Mont., and Medicine Hat, Alberta, the temperature reached 102 degrees.

Temperatures and Precipitation.

Temperatures—Midnight, 74; 2 a. m. 73; 4 a. m., 73; 6 a. m., 72; 8 a. m., 73; 10 a. m., 78; 12 noon, 82; 2 p. m., 85; 4 p. m., 84; 6 p. m., 82; 8 p. m., 80; 10 p. m., 77. Highest, 86; lowest, 71.

Relative humidity—8 a. m., 90; 2 p. m., 60; 8 p. m., 74. Hours of sunshine, 6.5. Per cent of possible sunshine, 44.

Departures From Normal.

Accumulated excess of temperature since January 1, 1935, 201 degrees. Excess of temperature since July 1, 1935, 34 degrees. Accumulated deficiency of precipitation since January 1, 1935, 0.39 inch. Deficiency of precipitation since July 1, 1935, 0.67 inch.

Temperatures and Precipitation.

Temperatures and Precipitation for 24 hours ended Monday, 8 p. m.:

	Highest Mon.	Sun. night, 8 p.m.	Lowest Rain-fall.
Washington, D. C.	86	71	80	....
Asheville, N. C.	84	62	78	....
Atlanta, Ga.	90	66	74	0.54
Atlantic City, N. J.	78	72	76	0.01
Baltimore, Md.	84	72	80	....
Birmingham, Ala.	92	66	86	....
Bismarck, N. Dak.	94	62	88	....
Boston, Mass.	78	68	68	....
Buffalo, N. Y.	76	66	66	....
Chicago, Ill.	70	66	66	....
Cincinnati, Ohio	80	68	74	....
Cheyenne, Wyo.	80	62	78	....
Cleveland, Ohio	74	66	70	0.12
Davenport, Iowa	82	68	80	....
Denver, Colo.	92	66	84	....
Des Moines, Iowa	88	66	86	....
Detroit, Mich.	74	62	70	1.12
Duluth, Minn.	82	62	76	....
El Paso, Tex.	98	70	88	....
Galveston, Tex.	90	78	88	....
Helena, Mont.	98	60	96	....
Indianapolis, Ind.	82	68	70	....
Jacksonville, Fla.	76	74	76	0.64
Kansas City, Mo.	96	72	92	....
Little Rock, Ark.	92	70	90	....
Los Angeles, Calif.	74	68	70	....
Louisville, Ky.	88	70	84	....
Memphis, Tenn.	92	70	90	....
Miami, Fla.	86	74	82	1.56
Minneapolis, Minn.	82	62	80	....
Mobile, Ala.	92	74	88	....
New Orleans, La.	94	72	90	....
New York, N. Y.	80	72	76	....
Omaha, Nebr.	90	68	86	....
Philadelphia, Pa.	84	70	78	....
Phoenix, Ariz.	110	86	106	0.18
Pittsburgh, Pa.	86	64	82	0.18
Portland, Me.	70	62	64	....
Portland, Oreg.	96	66	90	....
Salt Lake City, Utah	100	68	98	....
St. Louis, Mo.	90	72	86	....
San Antonio, Tex.	92	72	90	....
San Diego, Calif.	78	66	72	....
San Francisco, Calif.	76	54	64	....
Savannah, Ga.	94	72	78	0.38
Seattle, Wash.	78	54	74	0.01
Springfield, Ill.	90	70	82	....
Tampa, Fla.	92	72	76	2.76
Vicksburg, Miss.	90	72	88	....

Transfers

Army and Navy Shifts Are Announced Here.

By the Associated Press.

Navy orders yesterday included:

LIEUTENANTS.

Herbert C. Behner, Fit, Air Base, Coco Solo, C. Z., to U. S. S. Wright.

Lester G. Bock, to U. S. S. Vestal instead of U. S. S. Arizona.

Delbert L. Conley, U. S. S. Wright, to Nav. Air Sta., Pensacola, Fla.

Charles L. Lee, U. S. S. Wright, to V. P. Sqdn 1P Aircraft Sqdns, based at Pearl Harbor, T. H.

ENSIGNS.

Charles W. Fell, U. S. S. California, to resignation accepted effective August 18.

James F. McFadden, to duty U. S. S. New York, on August 3.

Medical Corps.

LIEUTENANT COMMANDER.

Percy W. Dreifus, U. S. S. Henderson, to Navy Yard, Philadelphia.

Supply Corps.

LIEUTENANT COMMANDERS.

Miles R. Finley, receiving ship at New York, to Navy Yard, New York, N. Y.

Marvin C. Roberts, Navy Yard, New York, to Navy Yard, Charleston, S. C.

Army orders included the following:

COLONEL.

Perry L. Boyer, M. C., to Army Medical Center, Washington.

LIEUTENANT COLONEL.

Charles M. Walson, M. C., to Washington.

MAJORS.

Henry H. Stickney, C. O. E., to Baltimore.

Vergil Bell, Inf., Omaha orders revoked.

Woodfin O. Jones, Inf., to Fort Leavenworth, Kans.

FIRST LIEUTENANTS.

Paul W. Thompson, C. O. E. to American Embassy, Berlin, Germany.

Forester H. Sinclair, F. A., to Fort Slocum, N. Y.

Joseph Leonard Daniel Misiora, C. O. E. (Reserve), to duty, Philadelphia.

Just the Thing for Icing—
Because of Its Greater Body

SANICO COFFEE

—Here's what we believe to be one of the finest coffees on the market. It's a fine, rich, full bodied, delicious coffee, and its wholesome flavor is protected in vacuum cans.

Specially Priced Today Only

Be sure to make iced coffee much stronger than you do for hot coffee. This will allow for the dilution caused by melting ice.

lb. 25c

SANITARY & PIGGLY WIGGLY FOOD STORES

John J. Edson, D. C. Financier, Is Dead at 89

Dean of Capital's Bankers, Apostle of Hard Work, Was Ill 2 Weeks.

Continued from Page 1.

office until 1917, remaining thereafter as chairman of the board.

Despite his growing prominence and influence, Mr. Edson continued to use a modest office at the Equitable Cooperative Building Association's building in the 900 block of F street northwest. On his birthdays, surrounded by the floral tributes of his legion of friends, he would receive reporters and outline his views on the economic health of the country.

"Prosperity?" he would say. "Of course we will enjoy a return to prosperity, but there is no man living with intuition enough to forecast the hour or day of another great business boom.

"We always have come through depressions in the past. The morale of the people has been low, but adherence to the principles of our pioneering forefathers will restore confidence and bring real recovery."

In his long and notable career here, Mr. Edson was showered with honors. Some of them he refused. In 1901, he declined the post of Commissioner of the District of Columbia. But in the same year he accepted the chairmanship of the summer outing committee for children. This was characteristic of Mr. Edson, who will be remembered as one of the city's foremost philanthropists.

Aid at Inaugurations.

He began serving on inaugural committees back in 1889, when Benjamin Harrison rode in a victoria from the Capitol to the White House. And he continued serving on such committees until the second inauguration of Woodrow Wilson, by which time Presidents had exchanged the horse-drawn victoria for the motor limousine.

In 1892 Mr. Edson was chairman of a citizens' committee that entertained the first reunion of the Grand Army of the Republic in Washington. Thereafter he helped welcome home the veterans of the Spanish-American and World wars.

Mr. Edson, in his own biographical listed only a fraction of the many offices he held in his long span.

He had been treasurer of the National Geographic Society for 34 years, and Dr. Gilbert Grosvenor, president of the society, recalled last night that during his service Mr. Edson had see nthe organization grow from a struggling group of 2,500 to membership of more than 1,000,000.

Holy Comforter Parish To Hold Fete July 22

Priests and laymen of Holy Comforter Parish will participate in the Holy Comforter Church's "Golden Chance" carnival, which will be held July 22 on the campus of the parochial school, Fifteenth and East Capitol streets.

A parade will precede the carnival. Floats and bands will feature the procession. Capt. H. S. Bishop, jr., assistant engineering commissioner of the District, will be among the speakers.

L. M.: I have the papers and will leave them with your lawyer. It looks O. K. and you can buy that 1931 Nash Sedan advertised in today's Post Want Ads. Only a small down payment is necessary. —Joe.

Green Bag Coffee.. Lb. 22c
Safe Home Matches Pkg. 5c
Cut Rite Wax Paper, 2 Pkgs. 15c

CHEWING GUM
Wrigley's Beech-Nut, Beeman's or Dentyne
Your Choice 3 Packages 10c

Packed in Iced Tea Glasses
Sanico's Finest Quality
PEANUT BUTTER
Is packed in Safedge Iced Tea Glasses. Start now to accumulate a complete set. 21c
In 13-oz. Safedge Glasses

Tastier—Creamier—Sharper
Kraft's Creamed Old English Cheese
It's a true example of perfection in cheese—rich, mellow and tangy. Try it on sandwiches.
¼-lb Package 19c

CANDIES FOR YOUR PARTY

Richardson's Mints	1-oz. Pkg.	10c
Richardson's Jelly Mints	8-oz. Pkg.	10c
Peppermint Puffs	Pkg.	10c
Hershey's Kisses	1-lb. Pkg.	25c
Sugar Plums (asst.) 2	Pkgs.	15c
Hershey's Bars...3	Small Bars	10c

Fine Quality—Rich—Smooth
It's a compliment to any salad
SANICO MAYONNAISE
Why not buy the economy quart size, reasonably priced at 41c

Kraft's Mayonnaise	Qt. Jar	49c
Kraft's Miracle Whip Dressing	Qt. Jar	40c
Hellmann's Mayonnaise	Qt. Jar	49c
Kraft's French Dressing	8-oz. Bot.	17c
Mazola Oil	Pt. Can	23c
Wesson Oil	Pt. Can	25c
Worcestershire Sauce	5-oz. Bot.	14c
Hunt's Tomato Sauce, 2	8-oz. Can	11c

Sanitary & Piggly Wiggly

These Prices Prevail in Washington and Vicinity—Owned and Operated by Sanitary Grocery Company

All Items Not in All Stores *All Items Not in All Stores*

For a Quick Delicious Salad Try
Libby's Sliced Pineapple

Arrange a slice of pineapple on each serving of lettuce and top with large ball of cream cheese. Sprinkle with your favorite nut meat.

Can containing 2 slices 20c
Can containing 4 slices 10c

Philadelphia Cream Cheese	Pkg.	9c
Borden's Cream Cheese	Pkg.	9c
Pecan Halves	2¼-oz. Glass	21c
Black Walnut Meats	4-oz. Can	21c
Walnut Meats	8-oz. Can	18c

Martel Boneless Sardines	¼-oz. Can	27c
Crown Sardines...3	Cans	25c
Kinney's Chinook Salmon	7¾-oz. Can	25c
Three Diamond Crab Meat	6½-oz. Can	29c
Argo Salmon	Can	21c
White Star Tuna Fish...2	Cans	35c
Domestic Sardines...2	Cans	9c
Wet Shrimp	6-oz. Glass	20c

Excellent for Chicken Salads

R & R BONED CHICKEN
All fine quality meat carefully packed. Packed in 6-oz. cans. 45c

Randall Boned Chicken	6-oz. Glass	45c
R. & R. Chicken Broth 2	Cans	29c

All Fresh From Our Sanico Bakery

JUMBO BREAD	1-lb. Loaf	7c
*Sanico Rye	Loaf	10c
*Sanico Raisin	Loaf	12c
*Butter & Egg	Loaf	11c
Sanico Pound Cake	Each	30c
Angel Food Cake	Large	48c
Wine Cake	Each	29c
Jelly Roll	Large	29c
Devil's Food Bar	Each	33c
OATMEAL COOKIES	Lb.	25c

*Transparent Wrapped Bread.

WHY BAKE APPLES
When You Can Get Such Delicious Ones Ready-baked

And how delicious they are. Just open the can with the attached key and there you have 3 or 4 (according to can size) delicious baked apples—set in individual cups ready to serve. Serve them with cream and you will find them as delicious as though they were a product of your own oven.

RAYMAL BAKED APPLES
In Two Size Cans
Containing 3 Apples 17c
Containing 4 Apples 23c

Red Wing Preserves	1-Lb. Jar	19c
White House Apple Butter	12-oz. Jar	10c
Musselman's Apple Jelly	10-oz. Gl.	10c
Lake Shore Honey	4-oz. Gl.	9c
Stuffed Olives	5½-oz. Bot.	19c
Star Sweet Gherkins	Qt. Jar	25c
Lang's Sour Pickles	12-oz. Jar	10c
Heinz Sour Gherkins	8-oz. Bot.	14c
Blue Ridge Extra Sifted Peas...3	No. 1 Cans	25c

For the Finest Quality Ask For
Stokely's Honey Pod PEAS

They're the finest of specially grown peas—with a wonderful blended flavor. Packed in golden enamel lined cans.
In No. 2 Cans 2 for 35c

Stokely's Tiny Green Limas...2 No. 2 Cans 35c
Also packed in No. 1 cans. Just the thing for the small family. Can..... 12c

Makes Jelly Making Easy
CERTO

Certo is just natural fruit pectin—the jellying substance in the fruit. Many fruits do not contain enough pectin to make them jell. Try it once and you'll always use it.
8-oz. Bottle 29c

Check over these items carefully—We know there's something here you need.

Sun Maid Seeded or Seedless Raisins	15-oz. Pkg.		10c
Standard Tomatoes A Big Value	Lge. Can		10c
Del Monte Early Garden Asparagus	No. 2 Can		21c
Hunt's Supreme Asparagus	No. 2 Can		25c
B & M Baked Beans 2	Cans		35c
Campbell's Beans...3	1-lb. Cans		19c
Van Camp's Bean Hole Beans 3	Cans		25c
Hunt's Supreme Red Raspberries	No. 2 Can		20c
Raycrest Loganberries 2	No. 2 Cans		25c
Libby's Royal Anne Cherries	No. 2½ Can		27c

We Recommend This Fine
Swiftwater Salmon

A very excellent texture with a fine flavor that you will enjoy.
Ask for Swiftwater, You'll Like It
2 7¾-oz. Cans 25c

Stringless Beans	Shriver's A-1	No. 2 Can	15c
Spaghetti	France American	Can	9c
Dulany Sweet Potatoes	24-oz. Can		10c
Educator Crax	½-lb. Pkg.		10c
Burch Butter Cookies	1-lb. Pkg.		17c
Embassy Cream Cakes, 2	Lbs.		25c
Baker's Chocolate	½-lb. Cake		23c
Dromedary Coconut	4-oz. Pkg.		10c
Bisquick	20-oz. Pkg.	21½-lb. Pkg.	35c
Carnation Milk...3	Tall Cans		20c

Underwood's Deviled Ham

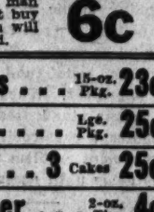

Made of only Underwood's Fine Ham and choice spices. It's just what you'll want for your next picnic.
4-oz. Glass 20c
2 2¼-oz. Tins 25c

White Rk. Water	No bottle Return	2 12-oz. Bots.	35c
French's Mustard		2 9-oz. Jars	25c
Guldon's Mustard		8-oz. Jar	13c
Afternoon Tea		½-lb. Pkg.	29c
Sanitary's Special Tea		½-lb. Pkg.	23c
Tablet Sugar		2-lb. Carton	20c
Minute Tapioca		2 Pkgs.	25c
Hershey's Choc. Syrup		16-oz. Can	10c
Sanico Jelly		8-oz. Glass	10c
Mueller's Noodles	Spaghetti or Macaroni	Pkg.	10c
Stokely's Baby Foods 3	Cans		25c

PHILLIPS PEA SOUP
It's a man's dish—serve it thick—it's the one dish a man can rave about. Why not buy a dozen cans so that you will always have some on hand. 10½-oz. Can 6c

Ivory Soap Flakes	15-oz. Pkg.	23c
Lux Soap Flakes	Lge. Pkg.	25c
Woodbury's Soap...3	Cakes	25c
Astor Black Pepper	2-oz. Tin	4c
Mortons Salt...2	Pkgs.	15c

It's a High Quality Grape Juice At a Very Modest Price
You'll find it in every well-stocked pantry—
SANICO GRAPE JUICE

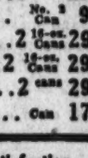

Pint Bot. 15c Qt. Bot. 29c

Welch's Grape Juice	Pt. Bot.	20c
Welch's Grape Juice	Qt. Bot.	37c
Sunsweet Prune Juice	23-oz. Bot.	23c
Sunsweet Prune Juice	10-oz. Bot.	9c
Grapefruit Juice	Silver Nip No. 2 Can	10c
Orange Juice	Golden Nip 2 No. 2 Cans	25c
Pomorang Citrus Juices...2	No. 2 Cans	25c
Tomato Juice Campbell's	10½-oz. Can	25c

America's Finest Quality Butter
LAND O' LAKES Sweet Cream BUTTER

Graded 93 score by the Department of Agriculture. Look for the certificate in the carton. Lb. 33c

Swift's Brookfield Butter	Lb.	32c
Jumbo Roll Butter	Lb.	29c

SERVE A HOT BOWL OF SOUP
With An Otherwise Cold Meal

Campbell's Chicken Soup	2 cans	23c
Campbell's Tomato Soup	3 cans	25c
Phillips Vegetable Soup	No. 2 Can	9c
Heinz Onion Soup...2	10½-oz. Cans	29c
Heinz Mushroom Soup	2 10½-oz. Cans	29c
Heinz Noodle Soup...2	cans	29c
Heinz Consomme Soup	Can	17c

For Complete Table Satisfaction
Ask For Sanitary's Fresh
'BREAKFAST' EGGS

The finest eggs we can pack. Government inspected and Graded. Grade "A."
Packed in dated cartons. Doz. 40c

SALAD FIXINGS

Silver Slice Grapefruit	No. 2 Cans	25c
Citra Salad Orange and Grapefruit Sections	No. 2 Cans	29c
Raycrest Pears	No. 1 Can	25c
Hunt's Bartlett Pears	No. 1	14c
Libby's Crushed Pineapple	9-oz. Cans	15c
Eveready Fruit Cocktail	No. 1 Can	15c

A Deep Sea Delicacy
that makes very tempting salads and sandwiches—fine quality and texture.
STAR LOBSTER

In 6-oz. Can 35c

HOT WEATHER CEREALS

Kellogg's Rice Krispies	Pkg.	12c
Kellogg's Whole Wheat Biscuits	Pkg.	12c
Puffed Rice	Pkg.	11c
Puffed Wheat...2	Pkgs.	19c
Heinz Rice Flakes...2	Pkgs.	25c
Post Toasties...2	Pkgs.	15c
Kellogg's Corn Flakes...2	Pkgs.	15c

Now It Tastes Twice as Good
The New Jell-O

Just try it and you'll taste the difference. Comes in six fine flavors.
Your Choice 3 Pkgs. 19c

Baker's Choc. Flavor Dessert	3	Pkgs.	19c
Kre-Mel Dessert	4-oz.	Pkg.	5c
Knox Gelatine	Plain 1-oz.	Pkg.	19c
E-Zee-Freez Ice Cream		Pkg.	10c

Choc. Vanilla and Strawberry

FRESH PEAS or LIMAS...3 lbs. 25c
Fine Quality, Fresh Green Well-Filled Pods

Stringless Green Beans	Lb.	5c
Fresh Bunch Beets...3	For	10c
New Cabbage...3	Lbs.	10c
Fresh Carrots...2	Bun.	15c
Cucumbers...5c each or 3	For	10c
Corn on the Cob...6	Ears	25c
Iceberg Lettuce...2	Hds.	23c

HILEY BELLE PEACHES...4 lbs. 21c
How about a bowl of sliced peaches with cream for dinner?

White Squash...3	Lbs.	10c
Yellow Squash...3	Lbs.	10c
June Apples...3	Lbs.	13c
Fresh Apricots...2	Lbs.	25c
Bing Cherries	Lb.	19c

HOME GROWN TOMATOES... lb. 5c

Yellow Onions...3	Lbs.	14c
Calif. Lemons...3 or 4	For	10c
Rhubarb	Bunch	5c
Spring Onions...3	Bun.	10c
Green Peppers...3	For	10c

NEW YELLOW SWEETS...4 lbs. 19c

HOME DRESSED VEAL
If you're at a loss to know what to have for dinner—may we suggest some of this fine quality veal—it's all milk-fed—killed and dressed in Washington under U. S. Government supervision. You'll like it from the first bite.

Veal Cutlets	Lb.	45c
Loin Veal Chops	Lb.	39c
Rib Veal Chops	Lb.	33c
Shoulder Veal Chops	Lb.	25c
Shoulder Veal Roast	Lb.	21c

FINE QUALITY SPRING LAMB
Try this for dinner tonight—roast lamb with mint jelly, fresh green peas, new potatoes, and strawberries for dessert—could anything be better.

Rib Lamb Chops	Lb.	39c
Loin Lamb Chops	Lb.	45c
Shoulder Lamb Chops	Lb.	25c
Shoulder Lamb Roast	Lb.	21c
Breast of Lamb	Lb.	12½c

FRESH SEA FOOD—The Pick of the Catch

Fresh Trout	Lb.	10c
Fresh Croakers	Lb.	8c
Fresh Butterfish	Lb.	10c
Fillet of Haddock	Lb.	19c

ON SALE AFTER 4 P. M. TODAY.

BRIGGS BAKED HAM... ¼ lb. 15c

The Washington Post

Registered in U. S. Patent Office.
An Independent Newspaper.
(Published every day in the year.)

Eugene Meyer, Publisher.
Floyd R. Harrison, Comptroller.

The Associated Press is entitled exclusively to use for republication of all news dispatches credited to it or not otherwise credited in this paper and local news of spontaneous origin published herein. Rights of republication of all other matter herein are also reserved.

OFFICES OF THE WASHINGTON POST.
New York, N. Y.....270 Madison Avenue
Chicago, Ill.....360 North Michigan Avenue
Detroit, Mich.....8-346 General Motors Building
St. Louis, Mo.....706 Globe-Democrat Building
San Francisco, Calif.....742 Market Street

DELIVERED IN WASHINGTON.

Daily, Sunday, 1 yr.	$12.00	Daily, Sunday, 1 week	15c
Daily only, 1 yr.	6.00	Daily only, 1 week	10c
Sunday only, 1 yr.	2.60	Sunday only, per copy.	5c

BY MAIL—MARYLAND, VIRGINIA, WEST VIRGINIA AND NORTH CAROLINA.

Daily and Sunday		Sunday Only		Daily Only	
One year	$10.00	One year	$4.00	One year	$6.00
Six months	5.00	Six months	2.00	Six months	3.50
One month	.85	One month	.40	One month	.60

OTHER STATES, MEXICO AND CANADA.

Daily and Sunday		Sunday Only		Daily Only	
One year	$11.00	One year	$4.50	One year	$7.50
Six months	6.00	Six months	2.50	Six months	4.00
One month	1.00	One month	.45	One month	.70

All Subscriptions by Mail Payable in Advance.

Entered at the Postoffice, Washington, D. C., as second-class mail matter.

TELEPHONE NATIONAL 4200.

Tuesday, July 16, 1935.

Shadows Over Austria.

A tragic automobile accident has thrown Austria into a state of agitation. The sorrow occasioned by the crash in which Chancellor Schuschnigg was injured and his wife was killed is not, of course, the real cause of this tension. Behind the black banners draped over Vienna the populace sees the probability of another struggle for power that may carry repercussions throughout Europe.

Suggestions that the steering gear of Chancellor Schuschnigg's car was tampered with by his political enemies have not been substantiated. Probably they are a figment of nervous imaginations. Whether true or false, however, they indicate the jittery atmosphere prevailing in Austria. One theory is to the effect that Dr. Schuschnigg feared foul play of an entirely different nature, and was traveling at a high rate of speed to outwit his enemies. In any circumstances it is evident that the powder barrel of Europe is again smoldering.

Repeal of the anti-Hapsburg laws, thus preparing the way for an early enthronement of young Archduke Otto at Vienna, has aroused strong opposition within Austria as well as among the nations of the Little Entente. The sudden move by which Prince von Starhemberg, vice chancellor and leader of the Heimwehr forces, was placed temporarily in charge of the government is indicative of the dissatisfaction in high official circles. The Heimwehr is vigorously opposed to the early return of the Hapsburgs to power. Chancellor Schuschnigg is the leader of the legitimist movement. Even if these opposing forces are able to avoid an open breach at present, the constant danger of a showdown on this issue may keep Europe in a state of ominous expectancy.

The fact that Prince von Starhemberg was in Italy when he was placed temporarily in charge of the government may also be significant. Mussolini's influence in Vienna has long been recognized. Being eager to avoid a crisis on Italy's northern borders while he is engaged in a conquest in Ethiopia, he may be expected to oppose any immediate restoration of the Hapsburg dynasty. With the Italian army in Africa, an outbreak of hostilities among the divided fragments of the former Austro-Hungarian Empire would leave Mussolini in a most embarrassing position.

The Bar Association Report.

Where drama ended and morbidity began in exciting public interest in the Hauptmann trial has never been accurately defined. It is generally agreed, however, that the avidity with which the public snatched for sensational reports of the proceedings was a sad commentary on the attitudes of people presumably civilized. Worse than that, the fact that the court was either unable or unwilling to maintain order at the hearings indicated an ominous disaffection from the dignity on which the country's court system is predicated.

It is reassuring, then, that at last the American Bar Association has taken the trial under consideration. A report delivered at its convention in Los Angeles again calls attention to the fact that the conduct of a trial as a public show caused spectators to undervalue the life of the criminal in their eagerness for more and more thrills. Anxious to guard against repetitions of such procedure, the reporting committee recommends a conference between representatives of the bar and press to devise means of arranging full but dignified publicity of trials in the future.

The Post, as one member of the national press, welcomes the suggestion most heartily. The halls of justice should always be open, but when the public mobs its way in to the point where dignity and impartiality are threatened it is high time that some restraint be ordered.

Jefferson Island.

When the President and his chief advisers, along with congressional leaders, returned from their week-end sojourn on Jefferson Island virtually all of the political observers in Washington attempted to uncover the momentous decisions presumably formulated at this exclusive retreat. But after all the prying has been done the one thing certain is that members of the party lolled in the sun, drank long, cool glasses of beer, and otherwise amused themselves by fishing and crabbing. And of the latter sport it does not appear that the President was the victim.

Baffled by these unanimous accounts of what happened on Jefferson Island, the observers seem to have given it up as an insignificant jamboree. A group of politicians, they say, went out with the President and a good time was had by all. Already the spotlight has been turned to more important issues.

It should be obvious, however, that the significance of the Jefferson Island gathering does not lie in what was said, but in how many backs were slapped, how many jokes were told and in how much ice was cracked, both in glasses and in congressional attitudes. When the President goes out to win converts he is too astute to attempt preaching or even quietly to argue the point. Old-time stories, hilarity and comradeship have long since proved more effective. The real significance of Jefferson Island may come to light in the inevitable tussles in which Congress will engage before adjournment.

Are We Going Forward?

Looking backward over the record of the past year, it appears that no substantial improvement in general business activity has occurred, despite frequent statements to the contrary. Indeed, if statistics of employment are accepted as a measure of relative prosperity the country is not as well off today as it was a year ago. The May index of factory employment compiled by the United States Bureau of Labor Statistics is slightly below the level of May, 1934, standing at 81.2 per cent of the 1923-25 average. Furthermore, according to estimates of the Alexander Hamilton Institute, there was an increase of over 400,000 in the number of unemployed in May as compared with a year ago, bringing the total to the high figure of 12,838,000 persons.

Along with the recession in employment, a decline in the Federal Reserve Board's index of industrial production is also worthy of note. That index stood at 85 per cent of the 1923-25 level in May—one point lower than in the same month of the preceding year and five points below the January index. Of course, conflicting trends have been in evidence, making it difficult at times to interpret the significance of comprehensive indices. Moreover, hopes of improvement based on current developments distract attention from the rather discouraging record of past achievements. In the latter part of June, for example, increased orders for various types of heavy machinery and equipment were reported and there was a pick-up in steel and gains in retail trade.

Such sporadic and uncertain developments, however, arouse no hopes of a business revival broad enough to absorb any large proportion of the millions of idle workers. According to Col. Leonard Ayres, the most interesting and important of the problems involved in this relatively static condition of business "is that of the failure of the combination of great accumulated shortages of goods and great accumulated surpluses of capital to stimulate new business activity." Creation of new businesses and expansion of existing ones are unquestionably needed to provide work and wages in private employment for persons on Government relief rolls. Present methods of putting men to work at made tasks merely postpone the inevitable day of reckoning, when a halt to Government spending must be called.

Until existing obstacles are removed it would be a sad mistake to permit ourselves to be buoyed up by false optimism regarding the prospects for business improvement. It is not necessary, however, to take a defeatist attitude or to assume that profitable openings for idle workers no longer exist. The steady improvement which is occurring in employment conditions in highly industrialized countries like Great Britain refutes such pessimistic conclusions. It is still possible for the United States to remove such obstacles as the spending program, which creates nervousness among investors and borrowers, and to terminate legislative assaults upon business.

We have had about two years in which to learn the fallacies of the theory that recovery can be assured by raising prices and spending public money lavishly. If present policies are not reversed, we shall probably be no better off when the $4,000,000,000 work relief fund is exhausted than we are at present. When the public credit will no longer stand fresh burdens for relief purposes, a constructive solution of the unemployment problem will have to be found. Why delay until necessity forces action?

The Russian Trade Pact.

The trade agreement which the State Department has concluded with Russia appears to be relatively unimportant so far as its immediate effect upon our export trade is concerned. Among the most important of the concessions made by this country will be a cut in the duty on imported manganese—a reduction conditional upon Brazil's ratification of the agreement which we recently made with her. As Russia is currently buying goods at a rate about equal to that which she promises to maintain, our gains are not substantial. Furthermore, $30,000,000 is a small sum compared with the figures mentioned when negotiations with Russia were first instituted, although it is more than twice the volume of Russian purchases last year.

Attempts to link the trade agreement with a debt settlement have apparently been abandoned. The only result of this effort was to increase friction, create tension between the two governments, and impair prospects for eventual revival of the fast shrinking trade between Russia and this country. It is also worth noting that mutual concessions have been obtained without any attempt to stimulate sales to Russia by long-term credit grants. However, by permitting Russian goods to enter this market more freely, additional resources will be available to the Soviet government for meeting payments.

Russia would no doubt be greatly interested in importations of capital goods on a large scale for plant expansion. That, however, could only be made possible under present conditions through extension of long-term credits to Russia or purchasing here of Russian government bonds in considerable volume. Such transactions are not in sight at the moment.

It has also to be kept in mind that there is a fundamental difference between trading with Russia and other countries due to the fact that the Russian government itself is in control of actual trading operations. Our Government, on the other hand, only determines the conditions under which import trade may be carried on.

50,000 Death Traps.

Grave by grave, the automobile accident rate rises. Fatalities continue at a rate almost equaling that of 1934. Regulations, surveys, safety campaigns apparently are of little avail. On Sunday three persons were killed and five hurt on the Baltimore boulevard; on Friday, three cars smashed together on the George Washington Memorial highway, and so the endless story goes on. Can nothing be done?

Of course, no single measure will solve the problem completely. The causes of accidents are many and various. But at least one device has yet to be tried in the District. Except for the more or less cursory examinations given automobiles when they are first licensed in the District, little effort is made to insure the safe condition of mechanical equipment. If there is any doubt as to the need for systematic mechanical inspection it will be dissipated by the findings of the local branch of the American Automobile Association that 75,000 cars operated in the Capital today are over five and a half years old; 62,000 are over six and a half years old, and 50,000 are more than seven and a half years old. Strategic parts of many of these machines must be worn out if they are not obsolete. Each defective steering gear, headlight or set of brakes represents a potential accident and possible death.

A bill designed to clear the roads of such public hazards by requiring periodic inspection of motor vehicle equipment is now before Congress. It should receive unanimous public support. Under this measure the District would supervise the examinations, thereby preventing inspections by commercial interests as a means of promoting repair business.

It is occasionally argued that only a small proportion of automobiles involved in accidents are shown to have had defective equipment. But statistical records show that in Pennsylvania, for instance, out of 1,339,000 cars examined in one year, 68 per cent had defective lights and 26 per cent defective brakes. The aggregate finding in seven other States show that 54.5 per cent of the automobiles examined have inadequate lights, while 34.9 per cent have ineffective brakes.

Death lurks in obsolete and run-down mechanical equipment. It can be and should be eliminated through semiannual or even more frequent compulsory inspections.

Even Butlers Are Human.

It is seldom that anyone owes his livelihood to self-effacement. But there is one type of worker who depends on that very quality for his ability to hold a job. And that is the one to which the butler belongs. Paradoxically, the less conspicuous his services are, the better chance he stands of making himself indispensable. His other outstanding qualification is a good memory.

Notwithstanding their genius for remaining inconspicuous, a few butlers have nevertheless been brought into the limelight by authors and playwrights who apparently thought "the forgotten man" should have his innings. There was the famous and admirable Crichton of Sir James Barrie's fancy, and Jeeves, whom Wodehouse created to fit his own idea of what the ideal butler should be like, defining him as a "gentleman's personal gentleman."

Oddly enough, in the past week, two butlers have leaped into headlines. Both had gained reputations for being "the perfect butler" though this would seem a good example of damning by faint praise in the case of one who heard himself described in court as "the perfect butler, when he behaved himself." The other came much nearer Wodehouse's definition. He had served, until his death this month, for 16 years at St. John's College, Oxford. And though his first interest was rightly service to others, he found time to write several novels, over 100 poems, and to begin an ambitious philosophical work. His spare moments were obviously much better employed than those of the first butler, who used his evenings off to relieve guests of jewels and other valuables.

However, since comparisons are generally conceded to be odious, any moralistic note detected here is unintentional. This is neither a brief for the dons' man nor an attempt to discredit the gentleman's Raffles. It is simply an expression of relief to find that butlers are human after all. That does make it somehow easier to view one at close range without gaping in awe. And now that we understand butlers are human, the thing to do is to make butlers understand it.

A bacteriologist says a germ can live more than a year on a dollar bill. No doubt. A germ is a conservative and economical little fellow. He doesn't wear clothes, smoke cigars, bet on horse races, play bridge, buy motor cars, join the Elks, play golf or try to keep up with the Joneses.

The universe nearest ours is named IC342 by the astronomers. Make a note of this number in case we are victims of a hit-and-run star.—*Morning Oregonian.*

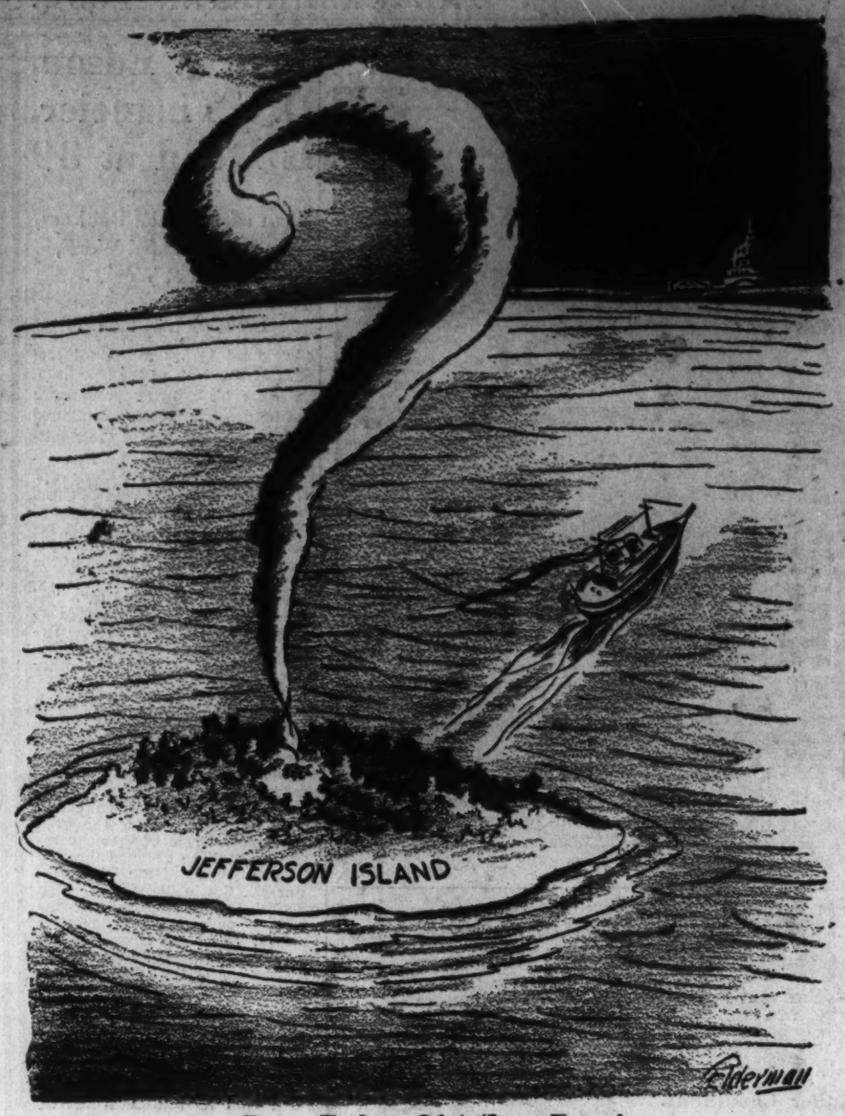

Dying Embers Of A 'Love Feast.'

Letters To The Editor.

The Post welcomes letters from its readers. All communications must be signed with the writer's name and address. Upon publication initials or pen names will be used if requested. Letters are subject to condensation, and in no case should they exceed 250 words.

For Selective Education.

To the Editor of The Post—Sir:

The very large number of programs to offer education to youth and adults in wholesale lots cause us to ask if we are offering the kind of education our youth require and if we require the degree of scholarship necessary for success.

I have in mind a boy who thought that by attaining an honor roll average he could take five subjects the next semester, but when that possibility was withdrawn he lapsed back into a "C" average. My premise is that anything higher than a high school education should be given only to those who have manifested pronounced ability along the lines they wish to continue their studies. If the requirement were higher our youth would work harder to meet these higher standards and thus become better men and women. I fear that having lower standards to persuade many to take the courses produces a very much lower average for the whole and tends to produce mediocrity.

We hope that in the new youth education program of the Federal recovery program that the entrance requirement will be very high and that only the best qualified will be admitted. And we also hope that a very intense effort will be made to determine the direction of one's abilities before admitting him to any course. The examination should be prepared by a Federal educational bureau.

DILWORTH POWELL.
Washington, July 13.

Appreciation.

To The Editor of The Post—Sir:

May I express to you my deep appreciation of an editorial which appeared in The Post of July 3, entitled, "The Election of Mrs. Doyle." No one could realize more than I how very, very generous the writer of this editorial was to me, but I'm sure that his very generosity will be an inspiration during the year ahead.

I assure you I shall try to do my best at all times for the school system of Washington.

MARION WADE DOYLE.
Washington, July 10.

Fainting Clerks.

To The Editor of The Post—Sir:

Won't you please help a number of your subscribers in a big office by writing an editorial or article about perfumes, deadly sickening scent, that permeate the atmosphere and cause some of us almost to faint. Several of the girls actually suffer from nausea. How selfish it is for one person to impose her heavy scent upon those with whom she works!

LILLIAN BURNS.
Washington, July 12.

No Bonus Promises.

To the Editor of The Post—Sir:

"Veteran's" letter in The Post of July 11 complains of treatment received by the veterans from President Roosevelt.

Well, he can't say that Mr. Roosevelt promised them any special legislation. In one of his campaign speeches in October, 1932, he made direct reference to the matter in words to this effect: "There can be no bonus (or adjusted compensation payment) until the budget is balanced." In none of his speeches that I heard did he ever hint at favoring veterans above any other class of distressed Americans, so if he did get the veteran vote, as the writer avers, those votes were cast under no rash promises by Mr. Roosevelt.

The term "balanced budget" should have told the story, for surely every thinking person must have known that our national expenditures (in the prevailing quagmire of world depression, plus indifferent Government since 1921) must become greater before they were less.

No, I am no propagandist. I am a member of a profession uninfluenced by politics.

Furthermore, I am the
WIFE OF A VETERAN.
Washington, July 11.

Tree Needed.

To the Editor of The Post—Sir:

I am wondering what pressure could be brought to bear toward securing the planting of an additional tree behind the stage of our National Sylvan Theater in the Monument Grounds.

I am one of the thousands of persons who is taking great joy in the series of very fine performances which are being given there this summer under the able direction of Miss Bess Davis Schreiner, of the Community Center Department.

I have noticed that there is a very bad "hole" in the backdrop of trees and shrubbery behind the stage which could easily be obviated by planting another tree on the left side. This would serve to present a solid green background and prevent the lights from the park from shining through and destroying the illusion necessary to any stage performance.

The National Sylvan Theater is one of the world's finest outdoor theaters which is more than adequately serving the recreational and artistic needs of the public and is equally deserving of the interest of our public officials toward making any necessary improvements.

MABEL VAN DYKE.
Washington, July 20.

A Correction.

To the Editor of The Post—Sir:

Because of a typographical error in my letter which appeared in your paper of July 13, I find that the meaning was confused. The sentence in question should have read: Is it practical to say that the grower is without knowledge of soil value and at the same time accuse him of over-producing any crop?

Permit me also to observe that in scanning the names of law-respecting citizens who appealed to the highest court in the land in an effort to evade a Boston tea party we find those who have risen from the smallest farmer and others who in the days of reasonable prices maintained among the tenants benefits and privileges that could not be approached by the various agencies of any government.

W. P. PARRAMORE.

A Filipino View Of Independence

To the Editor of The Post—Sir:

It is a pleasure to observe that since President Roosevelt certified the constitution for the new Philippine Commonwealth, the Filipinos in general feel happier and more hopeful. Doubtless it is because they know they are about to realize their dream to be free and independent. They know that very soon, if the United States Congress will not change matters to pluck up their hopes, they will face the full responsibilities of a free, democratic form of government which they have established through the kind guidance and tutelage of the American people. They also understand that such responsibilities require not only the full application of their native talents and strength but their unity, harmony and co-operation so as to build, protect and maintain their orderly national life.

But, as a humble yet sanguine Filipino, who is not attuned to the caprice of politics and less concerned to the thunder of political voices, I feel that we Filipinos have other essential things to consider before we should be granted our complete and absolute freedom. First, we should strengthen our trade relations with the United States. To cut off, or cause to be cut off, this deep-rooted commercial reciprocity with Uncle Sam will mean an undesirable shock to our national existence. It will mark the debacle of Philippine economic progress, while it will also weaken all American trade relations with the Orient. Today, under the Aegis of a reciprocal free trade, over 70 per cent of the exports of the Philippines go to the United States. Let this outflow of produce be curtailed by heavy tariffs and we Filipinos will have a big problem to solve.

Besides the sustenance of our economic life, we must not overlook the necessity of our national defense, which will mean millions of dollars from our treasury as well as the sacrifice and adequate training that is necessary to keep it. At present we are wholly dependent upon the armed forces of the United States for our security. If Uncle Sam unwisely steps out without his assurance of guardianship, it is as clear as a sunshiny day, which needs neither a poet nor a philosopher to visualize, that the other nations of the world may congratulate us Filipinos, and we return their greetings mildly, while they point their fingers to the Philippines and say that, in the words of former Governor Generals Leonard Wood and W. Cameron Forbes in their report to the Secretary of War in 1921, we are still "a prey to any powerful nation coveting their rich soil and potential commercial advantages."

When I write these things I do not mean to be unpatriotic and hesitating to support the great cause for which the Philippines stand. I highly desire my country to be free and independent, when it really means our economic, social, political, national and spiritual security. I pray for this liberty, for after all it is true that the cry for freedom is only a divine right, but the means of keeping it afterward presents a different problem. The Filipinos in general should comprehend this and see to it that our politicians, who are authorized to run our government, lead us to the right direction.

Meanwhile, during the next decade, we should keep faith, friendship and confidence with the good, intellectual and humanitarian American people who, when all terms and relations have been agreed upon for the benefit and progress of both peoples, will willingly grant us our most desired liberty.

SYLVESTER SATURDAY.
Washington, July 12.

Harlem Theocracy

By Ralph E. Renaud.
Special Correspondence of The Post.

New York.

SPIRITUAL descendants of Plato and Sir Thomas Moore are making quite a racket in the world just now as they always do when the times are out of joint. It is then that wishful thinking and sloppy sentimentality drive out the hard, old common-sense gods of the Copybook Maxims, whom Kipling alone seems to worship. They range all the way from Upton Sinclair, with his Utopian Epic, to a roustabout demagogue like Huey Long, with his Share-the-Wealth plan where every man is a king as, for example, in Louisiana. They embrace Dr. Townsend who really wants to make everybody happy and thinks it can be done by fiat, and they seem to be getting powerful support in an administration which is not averse to stealing their stuff. They have now been joined by Father Divine, the Black Beauty of Harlem.

Father Divine doesn't waste time by fooling around with concessions to democracy. He isn't concerned with the forms of Fascism or Communism, which are more or less popular at present. No, indeed, he takes the shortest possible cut. Father Divine has decreed a Theocracy, with himself as god. Not even Huey Long, or—oh, well, not even Huey Long has had the nerve to do that—yet. But it is a bright idea if you can command the following.

• • • •

Father Divine commands the following. The following takes care of him and he takes care of the commands. Reports differ as to the extent of his following, but all agree that it is growing. Some say he has only 3,000 disciples and 3 limousines. Others place the figure at 10,000. But whatever it is in round numbers they are all, white and black, fanatical nuts.

Of course, in the beginning this Theocracy has to be put over by votes. Last Sunday Father Divine held a Grand Registration Rally in one of his several "heavens" and brought the faithful together as a first step in establishing Righteous Government on Earth Among Men. The general idea is to cudgel the devil out of politics and leave Father Divine holding the scepter, not in any vice-regal sense, either. Anyway, the meeting was just as hysterical as ever.

The upshot of it was that the faithful decided to go down to Municipal Building and register. The vanguard showed up early in the week and immediately precipitated what is known as an impasse. They all demanded to be registered under their divine names and the city officials refused to register them under what they called assumed names. The budding voters for Righteous Government on Earth Among Men, confronted by the unrighteous, refused to budge from their position and appeared bewildered when they were told to seek a court and have their names changed to those which appeared on the registration blanks.

• • • •

On the other hand, the officials also seemed somewhat bewildered by the names which they were expected to inscribe in the voting lists. The first sheaf included Joy Praise, Happy Smiles, Sterner Love, New Life, Truth Delight, Sympathetic Heart, Cherubim Chorine, Rebecca at the Well, Apostle Paul, Happy Sweet, Heavenly Light, Sainto of Saints, Holy Lamb, Blessed Virgin and Smiling Peter. Perhaps the officials considered the awkwardness of challenging names like that, with the possible exception of Cherubim Chorine. But they said the whole thing looked ridiculous, at least, in the rough and tumble of politics, and pointed to the fact that in the Catholic orders Brother Joseph has to register as James Murphy, or whatever his legal name happens to be.

Exasperated clerks who tried to break down the insistence of the applicants by asking "What was your father's name?" got the disconcerting reply, "Father Divine." Finally somebody hit on the happy idea of asking "What was your daddy's name?" This merely evoked the mysterious answer: "We have no more connection with motal names."

Father Divine, asked what he was going to do about the matter, was likewise quite mysterious. "There are many things to be revealed," said the rotund divinity. "I say the clerks will change their minds. They will have a different attitude. How that will be accomplished will be better revealed than told."

So Righteous Government on Earth Among Men will not perish, after all.

Petersburg Losses.

From the Atlanta Constitution.

No carnage in any of Napoleon's battles was comparable to that in the assault made by Union armies on June 18, 1864, against the Confederate defenses at Petersburg, Va. One regiment alone, the First Maine heavy artillery, lost 635 men out of 900 in 7 mniutes. Such slaughter had never been paralleled in any war, ancient or modern.

The death rate from bayonets in hand-to-hand fighting at Petersburg was higher than from bombs, gas or artillery in the World War!

A Queer People.

From the Vancouver, B. C., Province.

Our American neighbors have the world beaten for paradoxes. They collect income tax from gangsters whose crimes they can not suppress. They try to collect duty on smuggled liquor which they could not keep out of their country—and perhaps did not want to. And they invite Jack Dempsey to speak to them on motherhood.

Along The Potomac

Registered in U. S. Patent Office.

With

Carlisle Bargeron

The Initiation

THE best information that one can get out of the Jefferson Island crab-feast is that it had no more importance than the initiation into the ranks of politicians of Messrs. Ickes, Hopkins and Tugwell. Harold and Harry publicly avowed their allegiance some time ago and while Rex has said nothing the understanding is that he has come to have just as much appreciation of the boys as either Harold and Harry. Anyway, they all are looked upon now as full-fledged members of the gang and not as intruders as heretofore.

Of course, they were not put through any such shenannigans as the youngsters taken into the college fraternities, such as being required to roll a baby carriage down F street, but it is believed to have gone pretty hard with Harold and Rex nevertheless. Harry, the mixer, is said to have fitted right in. Nothing the fellows did that he wasn't in for with plenty of vigor and vim.

As a matter of fact, one of the guests said he had never had any worry about Harry, that he had always known Harry was adaptable and could get along with any crowd.

• • • •

It is a safe bet he was the envy of Harold. How Harry, who had once held the politicians in just as much abhorrence as he could, now be mixing so easily with them was something Harold undoubtedly could not understand. Gathering up the loose bits of information on the party, the impression is that he was handicapped considerably in his effort to get around among the crowd because of his awe at the ease with which Harry did it. Why, there were times when you would have thought Harry was a former Congressman, so enthusiastically did he shake hands and back-slap and tell jokes. Honestly, Chip Roberts, the Administration jokester, was down there, but there are those who say he was not a bit better than Harry, if as good.

Frequently, Harold would be standing off by himself and his sponsors would have to come and drag him into the group, but the belief is that every time he would be looking back at Harry, taking his eyes from him as reluctantly as a tiny tot turns from a stick of candy. The way Harry got along simply captivated him. The truth is that Harry has been coming more and more to be Harold's mentor. They were both idealists together with an equal contempt for politicians. But to Harold's dismay, Harry suddenly announced he understood the boys and certainly appreciated their importance in the scheme of things. Then some time later Harold said he, too, understood the boys, that as a matter of fact a man who was not a politician could not be a good government administrator.

• • • •

The boys certainly did put them through, however, notwithstanding they didn't make them roll a baby carriage. What they did was to give them just about as full a dose of politics as they could possibly stand. They even had Arthur Mullen and Bruce Kramer down there to give them a whole shower of politics right in their face. Both Arthur and Bruce are delightful fellows, but you can imagine what a punishment they were to Harold, particularly, because only a few months ago he had such a sensitive and idealistic soul.

Harold's greatest difficulty was understanding the political terms in which the boys talked. Not understanding them and having to strain his ears to catch every word, naturally he couldn't be himself. He would laugh at the wrong time, make the wrong response until there was some suggestion that Harold might be deaf. But he isn't. It was just the words the boys used, words Harold had really never heard before. It must have worried him, too, that Harry picked them up so quickly. Why, Harry talked back and forth just as freely as if he had studied political language in school. Some of his pronunciation was not up to snuff, of course, but he could easily understand everything that was said.

• • • •

The thing that floored Rex was the number of Senators who had been to college and who could quote from Bartlett's just as well as he. Even Arthur and Bruce, it turned out, have degrees. It made Rex realize for the first time that when Mr. Roosevelt spoke at Yale about having brains in the government he might have been thinking about some of the Senators or maybe Arthur and Bruce.

Everybody came away with a better understanding of one another. And Harry, Harold and Rex are now full-fledged Democrats.

An American Academy

Immortal Forty's Ceremonies In Paris Prompt French To Speculate On Personnel Of Similar Institution If One Were Established In The United States.

By Andre Vulliet.
Special Correspondence of The Post.

Paris.

WITH more intellectual brains collected under their 40 foreheads probably than in any other assembly in the world, two score venerable French "immortals" and hundreds of high representatives from all over the world recently solemnly celebrated the 300th anniversary of the French Academy, founded in 1635 to carry through the centuries the undying values of French civilization.

Attired in their traditional green uniforms, with small symbolic swords dangling at their sides, the 40 picked "immortals," whose names supposedly will defy oblivion, stood in the lofty Salle des Cariatides at the Louvre Palace, in Paris, as a picturesque yet stirring image of the past. In that majestic hall, which witnessed so many poignant changes in the French history, they represented the permanency of the efforts made toward a purer and clearer French language and, more generally, toward man's intellectual progress.

In extolling the French Academy, Dr. Nicholas Murray Butler, president of Columbia University and delegate of the American Academy of Arts and Letters, said in substance:

"In this presence and at this celebration, one asks why it is that man's intellectual life and aspiration, as expressed in literature, in the fine arts and in science, has reached, and early reached, the great heights which history records, while his progress in all that relates to government and to those problems which arise from human association in society has been so slow, so devious and so unsatisfactory . . . why is this so?"

• • • •

LIKE many institutions that have outlived political storms, the French Academy started quite modestly. It is rather curious, indeed, that the first secretary-general of that body of immortals, one certain Valentin Conrart, should now be totally unknown. So are the names of practically all those who sat with him in the first 40 academical armchairs.

Rich and independent, with a bony face and a long nose, immortal Conrart was described by Boileau (another French "immortal," but a real one) as "a famous academician who has never written." But Conrart valued, above all, the society of brainy people, around the year 1629, friends and writers began to fall in the habit of meeting at his window-paneled, Flemish-like house, so conveniently located in the heart of Paris.

Smoking and drinking, the group would probably have kept on for years, indulging in literary chats and critical discussions, had not Cardinal de Richelieu, France's real ruler under King Louis XIII, decided to put his official stamp on Valentni Conrart's private reunions. This was in 1635.

• • • •

THE French Academy was founded. The task of its 40 members was to "safeguard" the French language, and to become a sort of "government of the letters." To this end, they had to publish a dictionary and a grammar and keep both up to date. Somehow, however, it took them 60 years to put the finishing touch to the first edition of their dictionary and another 10 years before the grammar could be ready. The second reprint of the grammar, completely revised, came out 225 years later, in 1930.

As to the dictionary, there were two editions in the course of the last century, in 1835 and 1878, and none during this one. This evident lack of productivity energy caused Emile Faguet, an eminent French critic and writer, to say that "the academy is a famous salon where distinguished old men complacently look at themselves before dying."

Growing richer and richer with legacies and bequests, the French Academy inevitably started distributing prizes. The first one was for eloquence but little by little all forms of human merits were rewarded, including "virtue"!

• • • •

THE "parrots," as the 40 Academicians are often called ironically, because of their green uniforms, are all equals. They have no president. Whenever one of their "armchairs" is made empty by death they elect a new member by secret ballot. They have done so uninterruptedly for three centuries, except for a few years during the French Revolution, when the Academy was disbanded as antidemocratic. Napoleon reorganized it in its present form.

Of course, many elections seem to have been rather unfair. Moliere, for instance, now regarded as the French equivalent for Shakespeare, never was "immortal" in the academical sense. Neither were Pascal, the greatest French philosopher; Balzac, the nineteenth century's most powerful novelist, Musset, Beaudelaire and Verlaine rated among the greatest French poets.

It may be of interest to note that Andre Maurois, whose books have been consistently successful in the United States, has yet to be admitted to sit on an academic level with such writers as Louis Bertrand, Andre Chevrillon, Andre Chaumeix or Pierre de la Gorce, whose works are little short of unknown in America. In recent weeks Paul Claudel, the former French Ambassador to Washington and noted poet, was refused the title of academician, as was Alphonse Daudet in years gone by.

• • • •

EVER since its inception, the Academy's membership requirements were enlarged to include "protectors of the arts and letters" and great men in every walk of life.

At a time when classes and privileges were so strictly drawn, the academy thus appears as the first democratic institution in France. It was the first attempt at putting on the same footing writers, great only by their talent but of humble origin, and noblemen, statesmen, lawyers and prelates. In that sort of official "salon," a spiritual community was established which was profitable to all.

Even today, the presence among its members of three men of war (Marshals Petain and Franchet d'Esperey, Gen. Weygand), two ambassadors (Maurice Paleologue and Jules Cambon), two scientists Henri Picard and Duc de Broglie), one great lawyer (Henri Robert) one philosopher (Henri Bergson), and one bishop (Mgr. Baudrillart) is a clear indication that the Academy is still what it was meant to be: the expression of a French society whose dominant characteristic and contribution to civilization has always been—and still is—intellectualism.

• • • •

WHY not, for the fun of it, transplant the same ideal on the American plan and try, with The Post readers, to compose an American Academy meant to represent the highest values of the American civilization?

Eugene O'Neil, Sinclair Lewis, Elmer Rice, Theodore Dreiser, Booth Tarkington, Sherwood Anderson, Thornton Wilder, William Lyon Phelps, James Truslow Adams, Arthur Hemingway, Walter Lippman and a few other writers should be among those included.

Gen. Pershing, no doubt, would represent the art of war and, as to religion, we might elect Bishop Manning and Archbishop Curley. There must also be some great religious figures in the West or the Middle West. Writing from Paris, we leave it up to you to find them.

Considering the all-important part played by the Supreme Court in shaping the course of American life, it seems that Chief Justice Hughes, with at least two other members of the Supreme Court, should become "immortals" right away. But who are the six justices to be left out?

Unversities and colleges certainly are one of the highest forms of American civilization. So, Dr. Nicholas Murray Butler has a right place in our list. Add another or two names and that will be enough for education.

Now, what about those men, whose activities have become an integral part of the American civilization and whose energy has done more to make the United States known all over the world than many a writer. We mean businessmen and great industrialists. It seems there could be no real "American" Academy without Henry Ford, J. P. Morgan, Owen D. Young, without such millionaire benefactors as John D. Rockefeller, jr., or Andrew Mellon, without such independent lawyers as George W. Wickersham, William D. Guthrie or Judge Seabury.

• • • •

WITH due consideration for one of the most valuable American contributions to modern civilization, Frank Lloyd Wright, of Wisconsin, regarded by many as the spiritual father of modern architecture, should be included. So may be Paul Cret, who built the Folger Library, and William H. Corbett, one of the Radio City architects. There are many others, no doubt, but who is the American architect most representative of the present trend of American architecture?

Prof. Harold C. Urey, of Columbia, 1934 Nobel Prize winner for physics, and Prof. Robert A. Millikan, philosopher and astronomer of Mount Wilson fame, would add the scientific zest to our American Academy.

And, of course, Col. Lindbergh, elected by unanimous consent, would be the most respected representative of that typical American quality—the enterprising spirit.

How is that for an American Academy? At least, this is how we see it from Paris.

Don't Mention It.

By Ed Reed

"She seems so pleased, I haven't the heart to tell her it's the lamp shade."

Duce Mobilizes Land, Sea, Air Power for War

30,000 Additional Black Shirts Are Ordered to African Front.

Continued from Page 1.

Abyssinian border incidents has served to arouse Italian fighting spirit. That border incidents occurred frequently even during times of peace is forgotten.

Demand for armed intervention in Abyssinia increasingly is Italy's answer to neutrals seeking to use the world's peace machinery to prevent hostilities.

By the Associated Press.

London, July 15.—Many Britons began to offer their services as volunteers in the Ethiopian army today as Great Britain's peace efforts in the controversy were given another push.

The government is working with France hoping the two may find some road to settlement of the dispute which could be presented at the meeting of the League of Nations Council on the subject about July 25.

While the government has held up permission of arms firms to ship munitions to Addis Ababa, it is unable to prevent British citizens from enlisting in the Emperor's army.

A rush of applicants have sent their names to the Ethiopian Legation here. These offers are "much appreciated," the minister said, but pending further instructions from Emperor Haille Selassie he is not taking active steps to enlist volunteers.

Both Sir Samuel Hoare, foreign secretary, and Lieut. Col. David John Colville, secretary for overseas trade, dodged a barrage of questions in the House of Commons today on the question of arms exports to Ethiopia.

Hoare said he had not arrived at a decision on licenses in the matter but expected to make an announcement "shortly."

Judge to Annul Ties Of Ryan and Countess

New York, July 15 (AP).—After conferring with attorneys for both sides Supreme Court Justice Salvatore Cotillo announced today that he would grant an annulment of the marriage of Clendenin J. Ryan, jr., to the former Countess Marie-Ann von Wurmbrand Stuppach, of Vienna.

The action will be in accordance with the recommendation of Referee Ralph Fay, who took testimony in the case behind locked doors. Ryan accused the countess of entering a conspiracy to obtain part of the $9,000,000 trust fund left to him by his grandfather, the late Thomas Fortune Ryan. Ryan and the countess were married in February, 1934, when she was 19 years old.

Sweet Swan Of Avon

By

Wm. Lyon Phelps.

IT IS my hope that I shall see every one of Shakespeare's 37 plays before I die. Yesterday I got one point nearer the goal, for we went to his "home town," Stratford-on-Avon, and there saw for the first time in my life on any stage "All's Well That Ends Well."

This makes my thirty-first Shakespearean play, so I have only six left; and if any of my readers hear of any performances—amateur or professional—of "Two Gentlemen of Verona," "Richard II," "Timon of Athens," "King Henry VI," Part 1, Part 2, Part 3—I shall be very glad to hear about them.

• • • •

I went to Stratford with little hope of an interesting performance; I went rather from a sense of duty, expecting to see a literary curiosity; for some of Shakespeare's plays can be appallingly dull on the stage. But "All's Well" was so admirably produced and acted, and the tempo was so well maintained, that my attention was held from first to last. And while it is certainly a minor play, it had plenty of theatrical effects.

We took lunch at the Shakespeare Hotel, where our pleasure in the whole expedition was greatly enhanced by the appearance of six American college students now resident at Oxford, some from Yale, some from Princeton.

Even if Shakespeare had never lived at Stratford, the village would be well worth a visit. The river is unspeakably beautiful, and the green countryside a perfect setting for the stream. Shakespeare's friend Ben Johnson called him "Sweet Swan of Avon!" and immediately after the perforcance, as we came into the open air, we saw a swan majestically moving down the river. He had a self-conscious air.

• • • •

The Shakespeare Theater Company gives eight performances every week (Wednesday and Saturday matinees), from April 15 to September 14. The excellent group of players is under the direction of Mr. B. Iden Payne.

While the external aspect of the building is not particularly attractive, the theater inside is all that could be desired.

Every American who visits England between April and the middle of September should not fail to see one or more of these Shakespearean performances at Stratford.

The plays given this year are "Antony and Cleopatra," "Merchant of Venice," "As You Like It," "Merry Wives of Windsor," "All's Well That Ends Well," "King Henry IV," Part 1, "The Tempest"—surely a good bill of fare.

The journey from his native town to London and back again in Shakespeare's lifetime must have been something of an undertaking, traveling on horseback. It is more than 100 miles from London to Stratford.

Copyright, 1935.

Rural Retail Sales 38 Pct. Above 1934

By the Associated Press.

Increased sales of general merchandise in small towns and rural areas last month were reported yesterday by the Commerce Department.

Based upon figures supplied by mail-order houses and chain stores, the report showed that June sales in dollar volume were 38 per cent above those in June, 1934, and 51 per cent above those for June, 1933.

Average daily sales in June were reported 7.5 per cent above those in May, although there ordinarily is little change.

Total sales for the first six months of 1935 were 22.5 per cent greater than for the corresponding period of 1934.

Giant Petition For U.S. to Help Ethiopia Starts

10 Million Signatures Is Goal of Peace Group in New York.

By the Associated Press.

New York, July 15.—The distribution of 500,000 peace petitions, to which 10,000,000 signatures are expected to be attached, was started today by the Committee for Ethiopia for the purpose of petitioning President Roosevelt's intervention in the Italo-Ethiopian dispute under the articles of the Kellogg-Briand peace pact.

While the committee was launching its campaign for public support, the war crisis across the sea found Harlem rumbling to schemes for "mobilization" of its man-power in defense of "Africa for Africans."

An opportunity for Harlem's sympathizers to pledge life, money and honor in the service of Emperor Haile Selassie was arranged by the Pan-African Reconstruction Association.

The association, headquartered in New York's colony of 400,000 Negroes, announced plans for a "gigantic rally" to sign up volunteers but set no date. A preliminary meeting today, however, drew a few score persons who extolled Ethiopian liberty.

Samuel Daniels, founder and president of the association, represented an Ethiopian diplomat in Washington as prepared to accept and welcome recruits with a "guarantee" of transportation to Ethiopia. The guarantor was not identified.

An executive group, representing all races, creeds and degrees of national prominence, heads the committee. Included are:

George W. Wickersham, the Rev. P. K. Emmons, Presbyterian Church, of Scranton, Pa.; the Rev. R. H. Hutchison, general secretary of the United Presbyterian Church, Pittsburgh; the Rev. John Clark Williams, president of the Ohio Conference of the Methodist Protestant Church, Arlington, Ohio; the Rev. Frank G. Coffin, formey moderator, general council, Congregational and Christian churches, Columbus, Ohio; the Rev. Elmer W. Cole, Christian Church, South Bend, Ind.

In the petitions to President Roosevelt, the committee urges that Italy be reminded of her obligations under the Kellogg-Briand pact, that Italy be told war on Ethiopia would arouse public condemnation in the United States, and that the United States express willingness to serve as arbiter in any dispute.

Black Rust Fears Advance Grains

Chicago, July 15 (AP). — Steep jumps of wheat prices, including 5 cents a bushel at Kansas City, resulted largely today from abrupt broadening of black rust damage into Canada.

Word of greatly enlarged wheat crop injury from black rust in South Dakota, too, attracted special attention, and so likewise did spreading of the plague into southwest Michigan. Emphasizing sudden enhancement of wheat values were trade advices that the harvest movement of the domestic winter crop in the Southwest had about reached the season's peak, and that the 1935 merchantable yield in Kansas might not be in excess of 50,000,000 bushels.

Wheat in Chicago closed nervous, 1⅛@2⅛ above Saturday's finish. September, 82¾@82⅞; corn, ¾@1¾ up; September, 75½@75⅝; oats, ⅝@1 cent advanced, and provisions unchanged to a rise of 10 cents.

Futures Price Range.

	Open	High	Low	Close
Wheat—				
July	80¼	82⅞	80¼	82
September	81⅛	83⅞	80⅞	82¾
December	83¼	85¼	82⅞	84¼
Corn—				
July	82½	83½	82	82¾
September	74⅝	75¾	74⅝	75½
December	62¾	63⅞	62¼	63½
Oats—				
July	33	33⅞	33	33⅝
September	31	31⅞	30¾	31⅞
December	32⅞	33¾	32¾	33¼
Rye—				
July	44⅞	44⅞	44½	44½
September	44	45	43¾	44½
December	47¼	48¼	46¾	47⅞
September	44	45	43¾	44½
December	47¼	48¼	46¾	47⅞
Barley—				
July	....	....	....	42
September	43½	....	....	43½
December	....	....	....	45
Lard—				
July	13.85	13.95	13.85	13.95
September	13.67	13.77	13.67	13.77
October	13.35	13.40	13.35	13.40
December	12.57	12.60	12.57	12.60

TRAFFIC RECORD.

Below is the number of traffic violations as reported by the traffic safety observers from July 7, 1935, to July 13, 1935, inclusive:

1. Weaving recklessly	7
(a) Driving in a reckless manner	
2. Too fast for safety	14
3. Failed to yield right of way. To car. To pedestrian	4
4. Failed to obey stop sign	2
5. Failed to obey traffic signal lights	13
6. Turned left from wrong lane	5
7. Turned right from wrong lane	0
8. Driving through safety zone	0
9. (Drove), passed) on wrong side of street	3
10. Pulled from curb without signaling	0
11. Passed street car in violation of regulation	0
12. Improper lights	0
13. Parked abreast	0
(a) Parked too near fire plug	0
(b) Parked too near corner	1
Grand total	63

Report of Statistical Bureau for week of July 7, 1935, to July 13, 1935, as compared with same period in 1934:

	1935	1934
Deaths	1	0
Injuries	94	67
Property damage only	114	92
Total accidents	192	143

Bond Offers This Week Top $400,000,000

Investment Firms Face Test in Finding Purchasers.

New York, July 15 (AP).—With flotation of Government and corporate securities during the first six months of this year the highest since 1931, investment firms in the current week face what commentators believe will be a test of their ability to handle more than $400,000,000 in securities scheduled for public offering.

Ten companies have completed the 20-day waiting period after registration of their obligations with the Securities and Exchange Commission and are at liberty to offer in the next five business days a total of $302,550,000 in bonds and stocks.

Including new securities planned for offering by municipal governments and the $53,000,000 issue of the Edison Electric Illuminating Co. of Boston, which already has passed through the 20-day period, the total is calculated above $400,000,000.

$2,000,000,000 in Six Months.

For the first six months of this year there were about $2,020,000,000 in new securities offered to the public, the largest total since the first six months of 1931.

For many months there had been what investment quarters termed a log jam in the capital market. No corporations issued securities, mainly for fear of liability under the securities act of 1933. But when a large packing company ventured successfully into the field after the SEC modified its registration form, there was a rush of others to duplicate the performance.

In an analysis of the issues, the Fitch Publishing Co. shows 76 per cent of all securities were offered to raise funds to retire other issues, mostly those bearing a higher rate of interest, a movement which has saved the Federal Government many millions in the last few months. The remainder of the money raised was termed new capital.

Mostly Refunding.

Corporations for the most part retired old issues bearing a higher rate of interest, but the bulk of municipal issues was for new funds which Fitch stated reflected "largely the continuing heavy expenditures for relief and local public works."

The outstanding problem in investment circles, it has been pointed out, is the price at which the securities this week will be offered to the public. Although there is more money available for investment than ever before in the history of American banking, some quarters believe lenders might refuse to participate should the prices of the new securities be too high.

The proposed offering of preferred stock by Commercial Investment Trust is being watched closely by bankers and investment firms to determine the public response.

June Tax Revenue Set at $327,197

By the Associated Press.

Annapolis, Md., July 15.—The June revenue from the State's 1 per cent gross receipt and automobile titling taxes reached $327,197.12 today, when returns from 18,970 retailers had been tabulated.

The gross receipt tax has brought in $286,772.89, with about 4,000 more returns to be tabulated. The June automobile tax was $40,424.23.

Officials said they thought the total June return would exceed the previous months.

Only two applications for a refund of taxes paid on merchandise sold prior to April 1 have been received at the collection office. Under the Court of Appeals decision the collection of the tax on payments made for merchandise sold prior to the date the law became effective was disapproved.

Air-Cooled

BECKERS

1314 F Street N.W.

OVERNIGHT to LOS ANGELES SAN FRANCISCO PORTLAND SEATTLE

• Now, for the first time, leave at 3:30 p.m. and reach any of 9 major Pacific Coast cities for morning business. Faster schedules, fewer stops. Also 2 other fast flights. Lv. 8:30 a. m., 10:00 p. m. (Connecting line to Cleveland).

Tickets: 812 15th St. (Shoreham Bldg.) or Washington Airport, ME 5656
Hotels; Travel Bureaus; Telegraph Offices

UNITED AIR LINES

"Mama," whispered little Willie as the great conductor took his place in the orchestra pit and the famous soprano began her aria, "what's the man shaking the stick at her for?"

"Shut up!" Mama explained. "That's his baton. He isn't shaking it at her."

"Then what's she hollerin' for?"

That, we are sad to report, is little Willie's reaction to good music. The case of his sister is even worse. She just loves to prattle about how much she adores good music, but when she has an opportunity to listen to a great symphony she stays home and tunes the radio to Cab Calloway's band. She thinks that *arpeggio* is an island in the Pacific and that Chaikovski was a Russian general. You see, little Willie and his sister have not read the excellent articles by Ray C. B. Brown in The Washington Post; and, therefore, are not *en rapport* with things musical. But there is hope for them even now, and we are starting a subscription to The Post for them in order that they may learn the intellectual pleasure to be derived from listening to classical music.

Mr. Brown is one of America's best known music critics, and his authoritative, intelligent, sensitive articles are required reading for music lovers. Washington is becoming more and more music conscious, and The Post is proud of the part Mr. Brown has played in explaining the works of great composers to new listeners. For two years he was managing editor of *Musical America* and his writings are studied closely by students. In his "Postlude" column, discussing the programs presented by symphony orchestras, choral groups and others, he strikes a new note in criticism.

Like his good friend, Dr. Sigmund Spaeth, the "tune detector," Mr. Brown can listen to Tin Pan Alley's latest song hit and tell you instantly the symphony from which the theme was stolen, and, if you question him closely, he might remember the older work from which the symphony composer borrowed a few bars!

In The Sunday Post you'll find an entire page devoted to music, and the leading article, always written by Mr. Brown, will give you a deeper, more sympathetic understanding of all things musical. Nowadays, when Stravinski's "Firebird" suite is discussed at the dinner table along with the New Deal and Europe's war scare, you'll find Ray C. B. Brown's brilliant articles of great help in convincing your hostess that you, too, can recognize Bloch's "Schelomo" and that you can discuss Hindemith with the best of them. If you are a lover of good music you'll appreciate his clear, authentic criticisms; if you are just learning to listen to the great symphonies you'll demand his help. You'll find it in

The Washington Post

A Flood Strikes China

Tennis Champion Meets The Duchess of York +

+ *Boys Off for Camp Get Fond Farewell*

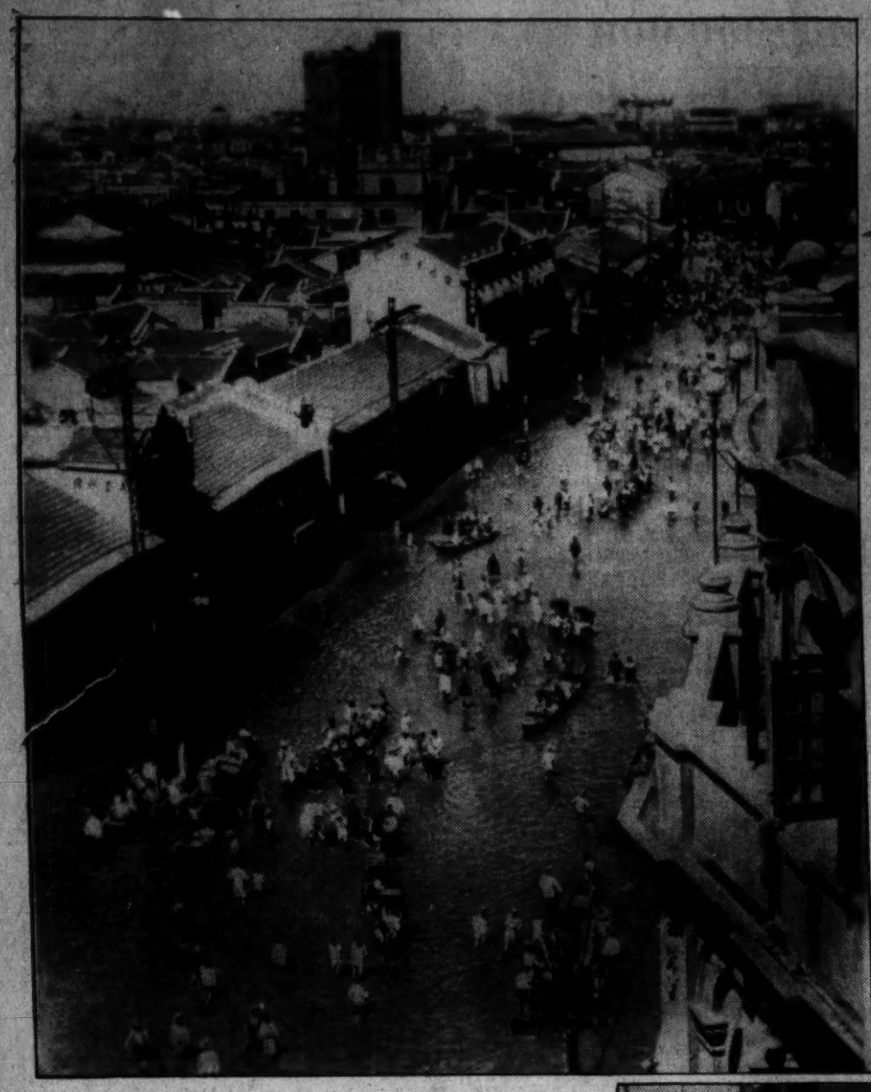

Associated Press WIREPHOTO.
NEW FLOOD MENACES CHINA.—Thousands of lives were lost in new Chinese floods yesterday. Here is a street scene in the recent Yangzte flood at Hankow.

Associated Press Photo.
INTERNATIONAL BEAUTY QUEEN.—A smiling senorita, Miss Spain, was the winner in the international contest held at Torquay.

Post Staff Photo.
OFF FOR CAMP REEDER.—At top, two mothers fondly bid their sons farewell as they leave for the Wicomico River retreat. Below, the boys say good-by with a cheer.

Associated Press Photo.
WINNER IN LONGWOOD TOURNEY.—Mrs. Marjorie Van Ryn, left, gets her trophy after victory at Brookline, Mass. Chairman of tournament and Helen Pederson, runner-up, also are seen.

Associated Press Photo.
PREDICTS ANOTHER WORLD WAR.—Princess Rassari Heshla Tamanya, cousin to the Emperor of Ethiopia, pictured yesterday in New York making a forecast on Italian threat.

Post Staff Photo.
OFF FOR CAMP REEDER.—At top, two mothers fondly bid their sons farewell as they leave for the Wicomico River retreat. Below, the boys say good-by with a cheer.

Associated Press Photo.
SWIM CHAMPION TURNS TO STAGE.—Josephine Mc-Kim, former Olympic swimmer, is making stage debut in Los Angeles. Here she is shown making up.

Associated Press Photo.
A LADY OF THE COURTS MEETS ANOTHER.—Helen Wills Moody meeting the Duchess of York, daughter-in-law of King George, at a garden party in London. Helen's a tennis champion again.

Associated Press WIREPHOTO.
RESCUED AFTER PERILOUS ADVENTURE.—Joe Hickson, 18; Joan Graham, 17, and her brother, Burton, 18, shown in Miami after they had clung to capsized boat for hours in shark-infested waters.

Associated Press WIREPHOTO.
REPORTED ALTAR-BOUND.—Dispatches from London yesterday rumored Fred Perry, tennis champion, will wed Helen Vinson, screen actress. But she was silent.

Associated Press WIREPHOTO.
QUAKE SURVIVORS ARRIVE IN LONDON.—These youngsters who escaped death in quake at Quetta, India, shown being greeted upon their arrival home.

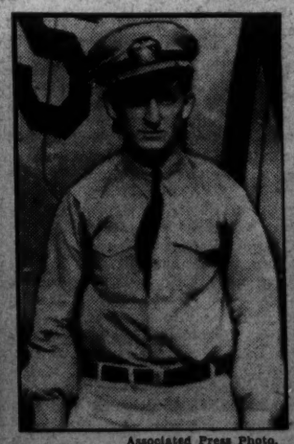

Associated Press WIREPHOTO.
IN FATHER'S STEPS.—William Moffett, son of the late rear admiral, shown at the Naval Air Station here, where he is seeing service. Father died in Akron crash.

Associated Press Photo.
FILM MOTHER AND BABY.—Gloria Stuart poses for the first photograph with six weeks' old daughter, Sylvia Vaughn. Miss Stuart is the wife of Arthur Sheekman.

Clipper Plane Is Being Tested For Miami Hop

Trials Held at Baltimore for 20-Hour, Non-Stop Return Trip.

By the Associated Press.

Baltimore, July 15.—Preparing for a 20-hour non-stop round trip flight between here and Miami, the Flying Clipper No. 7 was taken aloft today on a maneuver test.

The huge 46-passenger craft, destined for use in Pan-American Airways' transpacific service, has made a series of flights during the last week, most of them under full load conditions. The craft weighs 51,000 pounds with maximum load.

"We have adjusted the aileron control until she can be guided horizontally with a finger-tip," said L. C. Milburn, vice president and general manager of the Glenn L. Martin Aircraft Co., builders of the Clipper and two sistership. "We are making similar adjustments on the rudder control."

The 2,000-mile flight to Miami and return will be made after other tests this week. Milburn said full load climbing tests will be made later this week. Oxygen equipment will be carried on these flights.

The Clipper has a wingspread of 130 feet; its length overall is 90 feet. The fuel tanks will carry 4,000 gallons of gasoline. There will be sleeping accommodations aboard the plane for 30 passengers.

Walther Leaguers Warned on Changes

St. Louis, July 15 (AP).—A deeper interest in governmental affairs to prevent destruction of "your home and your church" was urged upon delegates to the International Walther League convention here today.

Walter E. Helmke, president of the league, who today was nominated for re-election, told the 3,000 visitors that: "If any changes are to be made in our economic and governmental life, the citizens should make the decisions."

"The youth of today desires only the opportunity to accomplish the goal of a happy, free and successful life," he said. "It is characteristic of youth to dream and plan individual achievement and success. The red-blooded American youth today has no desire to share the wealth, he only wants an opportunity to earn the wealth of this great Nation."

Post Classified Ads serve thousands of readers and advertisers to their advantage every day. Just phone National 4200.

H. C.: The code is 15 W. then 437 M. Follow instructions as indicated, then, as right over to see that 1931 Wash. Sedan advertised in today's Want Ads. It is a bargain at a full price of only $295. A. P.

HOTELS.

Norfolk, Va.

TOUR HISTORIC VIRGINIA
MAKE NORFOLK HEADQUARTERS
HOTEL FAIRFAX and
HOTEL SOUTHLAND
Norfolk's Leading Fireproof Hotels.
Beautiful rooms with bath and shower from $2.50. Others $2.00.
Summer Conveniences.
HUGH P. GALVIN
President and General Manager

RESORTS

Ocean City, N. J.

BELLEVUE American and European Plans. Bathing privileges. Elevator. Central. J. J. McCONNELL, Manager.

Atlantic City, N. J.

TRY LARENDON
Virginia Ave., half block to beach and Steel Pier. Running water. Private baths. Write for rates. Booklet.
ROBERT BUTCHINS

Come to the TRAYMORE

and enjoy prodigal luxury at no greater cost than at places with fewer advantages! Relax on our broad sun decks over the ocean, surf bathe direct from your spacious outside room, indulge yourself in all the extra benefits that, at The Traymore, contribute to a happier holiday... Above all, the rates are most reasonable!
From
$5.00 European $8.00 American

The TRAYMORE
ATLANTIC CITY
BENNETT E. TOUSLEY, Manager

Old Point Comfort, Va.

J. WESLEY GARDNER, Management
BEAUTIFUL, COOL, RESTFUL
OLD POINT COMFORT, VA.
OFFERS
AN IDEAL SUMMER PLAYGROUND
BATHING, DANCING, NIGHT CLUB, HEALTH TREATMENTS IF DESIRED.
$3 UP PER PERSON
RATES WITH MEALS $200 PER DAY EXC.
Chamberlin Hotel
and at VIRGINIA BEACH
The Martha Washington $1.50 UP
A FAMILY HOTEL WITH EXCLUSIVE PATRONAGE

Labor Split Blocks Rail Pension Action

Senate Hearing Recessed Until Next Week.

By the Associated Press.

Unable to reconcile a breach between two labor groups over terms of a new railway pension bill, a Senate Interstate Commerce subcommittee yesterday recessed its hearing until next week.

The National Railway Pension Employes Association sought an amendment to the bill to provide that when an unemployed railroad worker is reemployed, his prior service will be computed in determining his pension.

Edwin A. Krauthoff, counsel for the Railway Labor Executives Association, representing 19 major labor groups, feared inclusion of such a provision would bring on even more bitter railroad opposition to the bill than already has been expressed.

Further time also was granted the railroads to present opposition to the bill, which seeks to replace the pension act held unconstitutional by the Supreme Court.

Prince Georges Jury to Weigh 3-Death Crash

Coroner Sets July 24 for Inquiry; Two Held as Witnesses.

A Prince Georges County coroner's jury will be convened July 24, to inquire into the deaths of three persons, who were killed Sunday in a triple auto crash near Beltsville, Md.

Acting Coroner George S. Phillips said he would summon the jury to meet at the Metropolitan Building at Hyattsville.

Those killed in the accident were Royal C. Remick, 61, wealthy steel man, who lived at the Congressional Country Club; Charles R. Davis, 28, of 1101 Fifteenth street northwest, and J. J. Curran, 57, of Daniels Park, Md.

John C. Bunch, of Terre Haute, Ind., alleged driver of one of the cars, and his son, Troy Bunch, who were held at the Hyattsville lockup as material witnesses for the State, were released on bond. The State's case is being investigated by Sergt. A. D. Markley and Corp. C. W. Cubbage.

Mrs. Mary Bunch, wife of the alleged driver and one of the five injured, was released yesterday from Sibley Hospital. She was treated for a lacerated scalp.

The condition of Sergt. Harold R. Hacker of the Marine Corps was reported at Naval Hospital to be critical. He suffered a fractured skull. Conditions of three others injured, Mrs. Thelma Davis, 30, wife of one of the men killed; Miss Mary G. Budd, 29, of 3151 Mount Pleasant street northwest, and Clarence Dorsey, a Marine, were said to be improved.

State Policeman C. W. Pedrick and County Policeman Howard Slater said the auto driven by Dorsey skidded on wet asphalt and crashed into a car operated by Curran. The car driven by John C. Bunch is said to have plowed into these two.

Farmer Held in Shooting.

Special Dispatch to The Post.

Sutton, W. Va., July 15.—Charged with the shooting of Corbet Jones, 25, Burke Fisher, 60, of Crooked Fork, Braxton County, is under bond for action of the grand jury.

Long Names Marguerite Clark On State Film Censorship Body

By the Associated Press.

New Orleans, July 15.—Marguerite Clark, favorite of both the stage and screen until her retirement 15 years ago, has been named a member of the motion picture censorship board of Louisiana, Senator Huey P. Long announced today.

Besides Marguerite Clark—now Mrs. Harry P. Williams—A. W. Newlin, a former newspaperman, and an unnamed lawyer are members of the board. Its duties, Long said, are to bring better movies to New Orleans and to return the vaudeville circuits to this city.

The former Marguerite Clark, he said, was "not too eager to take the position, but her husband was perfectly willing for her to take it if she wanted to."

She was the original "Baby Mine." She played Polly in "Mr. Pickwick" with De Wolf Hopper and toured all over the United States with his company. She toured as Peter Pan and in "Babes in Toyland," and she played the title roles in "Merely Mary Ann" and "Baby Dolls on Broadway."

She was born in Cincinnati and was first married to Lieut H. Palmerson-Williams. Her first stage appearance was in Baltimore in 1899, under the management of Milton Aborn, and she reached Broadway as an understudy in 1900.

In 1914 she went into the movies and was a favorite with devotees of the old silent screen. Among her successes there were "Seven Sisters" and "The Prince and the Pauper."

Senator Long made his announcement in a meeting with the New Orleans motion picture exhibitors and distributors. He told them they had been "running nickel shows" and had "got to improve."

Socialists Attempt To Prevent Schism

By the Associated Press.

New York, July 15.—The national executive committee of the Socialist Party tonight formulated a compromise in an effort to compose the bitter differences between right and left factions in New York City and State and to avert a major schism.

The program, in the main, was that prepared by Mayor Daniel Hoan, of Milwaukee, and three party leaders from outside New York.

Designated as a pact of peace, its adoption was gained with anything but harmony. Predictions were voiced on both sides that the differences will be fought over until the 1936 convention.

The "old guard" won most major points in the Hoan compromise except that the city party machine, controlled by the right group, must immediately accept into membership qualified members of the Young People's Socialist League.

League members are made eligible by the national constitution but the New York City party machine had rejected them as members.

Rotary Installs Staff.

Special Dispatch to The Post.

Winchester, July 15.—At the last meeting, the Rotary Club inducted new officers and reviewed the progress made during the last year. Peyton J. Marshall, vice president of Common Council, was the incoming president. He succeeds D. J. Howard. Other officers include Frank Armstrong, jr., vice president; Fred L. Glaize, jr., secretary-treasurer; J. B. Beverley, jr.; J. Pinckney Arthur and E. Blackburn Moore, directors.

Ship Movements

At New York.

Arrived Yesterday.

American Merchant, from London.
American Shipper, from Liverpool.
City of New York, from Cape Town
Drottningholm, from Gothenburg.
Europa, from Bremen.
Laconia, from Liverpool.
Manuel Arnus, from Barcelona.
Pennland, from Southampton.
President Johnson, from world cruise
Stuttgart, from Bremen.

Sail Today.

Europa, for Bremen.
Statendam, for Rotterdam.

Sail Wednesday.

Drottningholm, for Gothenburg.
Manhattan, for Hamburg.
Manuel Arnus, for Barcelona.
New York, for Hamburg.
Silversprucc, for Reira.

A completely re-conditioned 1932 5 passenger coach $309—see classified section.

TWENTY FIVE YEARS Ago

"IN July 1910, we founded the American Oil Company. It was a very small beginning, and there was no excitement except in the hearts of the few of us who were handling the affairs of the new-born company.

"Our equipment was very simple—nowadays it would be called primitive. Our policy was just as simple, but far more important. For a good policy endures, while equipment wears out.

"That policy was—and still is—to offer honest values, honestly described, to market distinctive and better products, to constantly work towards their improvement, to sell them at fair prices, and to render efficient service.

"That policy developed AMOCO-GAS, the original special motor fuel. It created AMOCO Motor Oil—Orange AMERICAN GAS—and the long line of other quality petroleum products we sell.

"In line with this policy we recently improved AMOCO-GAS. And very soon now—we'll announce an improvement in another of our products.

"Twenty-five years have passed, and 25 years is a pretty good age in a business as young as the petroleum business. This company has grown to be a major factor in the industry. We have large refineries, and an extensive marketing system from Maine to Florida and inland. But what we value most of all is our splendid organization and the fine public good-will towards us.

"We sincerely thank all of our associates, dealers, other customers and friends whose support and approval have made this 25th Anniversary possible."

Chairman of the Board
AMERICAN OIL COMPANY

©American Oil Company

Week-Ender Spirit Marks Beach Ferry

Many Capital Society Folk on Connecting Link to Resorts.

Rehoboth Continues to Be Magnet for D. C. Sojourners.

By Evelyn Peyton Gordon.

The Monday morning ferries from Matapeak to Annapolis bring an interesting group of Washingtonians back to hard work from pleasant week-ends on the Eastern Shore of Maryland and from Delaware, where several popular seaside resorts are gay places from Friday until Monday. On the early morning ferries are those unfortunates who must be at their desks by 9 o'clock, but the later boats are a continuation of the gay week-ends as the homegoers chat about the preceeding days.

Mr. and Mrs. John Lewis Smith entertained a distinguished and interesting group in their cottage at Rehoboth Beach, over the week-end when their guests included Justice and Mrs. R. O. Luhring, who had spent the previous week with them; Justice and Mrs. James Proctor and Maj. Gen. and Mrs. Thomas Q. Ashburn. The house party broke up early yesterday, for Justice Luhring had to return to town for his summer session on the bench; Justice and Mrs. Proctor to make last-minute preparations for their trip to Europe on which they will embark tomorrow, sailing from Baltimore to spend several weeks traveling on the Continent, and Gen. and Mrs. Ashburn to complete their plans for a trip to Mexico City they will start soon.

Smiths' Cocktail Party.

On Saturday afternoon Mr. and Mrs. Britton Brown entertained at a cocktail party for the Smiths' party when there were numerous other guests. Mrs. Brown left Rehoboth Sunday night to entrain for New York, where she spends the first days of each week in her smart Madison avenue shop, and Mr. Brown came to Washington for a few days.

The Minister of Austria and Mme. Prochnik, who are now established in their cottage at the beach, lead a simple life while on vacation, and the minister particularly dislikes any break in his self-imposed regime of early to bed and early to rise, and no parties. On Saturday, when informed that he was to attend a cocktail party for an "old-fashioned" with a group of friends, he protested by mildly saying "I never did like 'old-timers' anyway."

The Air Attache of the French Embassy and Mme. Champsaur, with their two small children, have leased a cottage at Bethany Beach, Del., some 12 miles below Rehoboth, for the summer, and had as their week-end guests the Naval Attache of the Embassy and Mme. Sable. Also at the beach for the week-end were the Second Secretary of the French Embassy, M. Claude de Boisanger, and the Attache of Embassy, M. Charles Saint, who was among those who gathered at the home of Mr. and Mrs. Emmons Smith on Saturday evening for an informal party.

McLean Children at Beach.

Young "Jock" McLean, son of Mr. and Mrs. Edward Beale McLean, with his brother, Ned, jr., and his young sister, Evalyn, motored to Rehoboth for the week-end and spent much of their time in the company of Miss Valerie Prochnik, as did Mr. John de Sibour.

Mrs. Fred Essary, who is there for several weeks with daughters, Miss Annabel and Mill Helen, had as her guests the Chief of the Eastern European Division of the State Department, Mr. Robert F. Kelley; Mrs. Henry Shepherd and Mr. George H. Williams, and Mr. and Mrs. John E. Parker had with them Mr. Frank Gwathmey.

Dr. and Mrs. William D. Tewksbury and their daughter, Miss Helen Tewksbury, spent the week-end at the Henlopen Hotel, and though the doctor returned to Washington yesterday, his family will remain for several weeks longer, and he plans to join them for week-ends.

Miss Lyla Townsend, daughter of Senator John Townsend, jr., of Delaware, had with her Miss Katherine Harrison, daughter of Senator and Mrs. Pat Harrison.

Mrs. J. W. Davidge In New England

Daughter Leaves Today to Join Her at Lancaster.

Mrs. John W. Davidge has gone to her summer home at Mount Prospect, Lancaster, N. H., where she will spend the remainder of the season. Mr. Davidge will join her there later in the summer.

Their daughter, Miss Martha Davidge, who was a debutante of last season, will leave today to join her mother in their country home. Miss Dadvidge spent several weeks abroad in the late spring, when she was the guest of Miss Christine Long, daughter of the United States Ambassador to Italy and Mrs. Breckinridge Long, and a sister debutante, at the embassy in Rome.

Mr. and Mrs. Hooker Here on Wedding Trip

Mr. and Mrs. Roger Wolcott Hooker are at the Shoreham for a short visit while on their wedding trip. They will make their home in New York City.

Mrs. Hooker is the former Miss Grace Garden, daughter of Mr. and Mrs. Henry Rhiel Garden. Her marriage took place Saturday at the home of her parents in Roanoke, Va. Mr. Hooker is well known in New York society.

Members of Capital Society Enjoy Beach at Popular Resort

Below—Mrs. Marshall Orme Exnicios, with her two small daughters, Carol and Joan, find that "castles in the sand" is a grand summer game. But these castles seem to have staged a collapse as young Carol smiles for the photographer. Mr. and Mrs. Exnicios have taken a cottage at Rehoboth Beach, Del., for the season, and the former joins his family there every week-end. Left—Miss Valerie Prochnik, daughter of the Minister of Austria and Mme. Prochnik, wears a gay Breton costume as she and Mr. John de Sibour relax on the beach at Rehoboth, Del., where Miss Prochnik and her parents are summering.

Harris & Ewing.

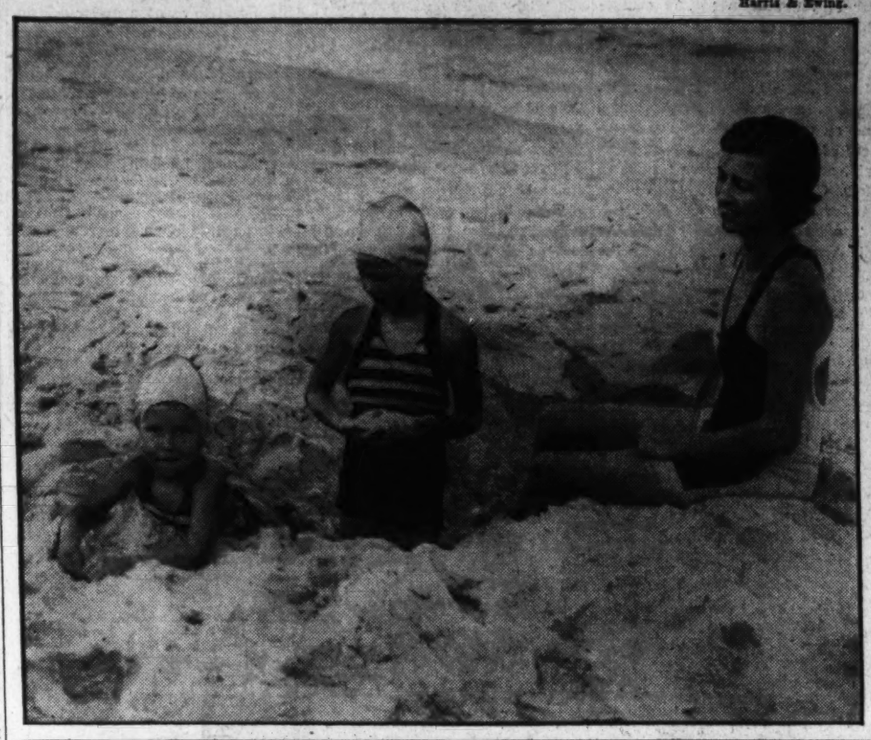

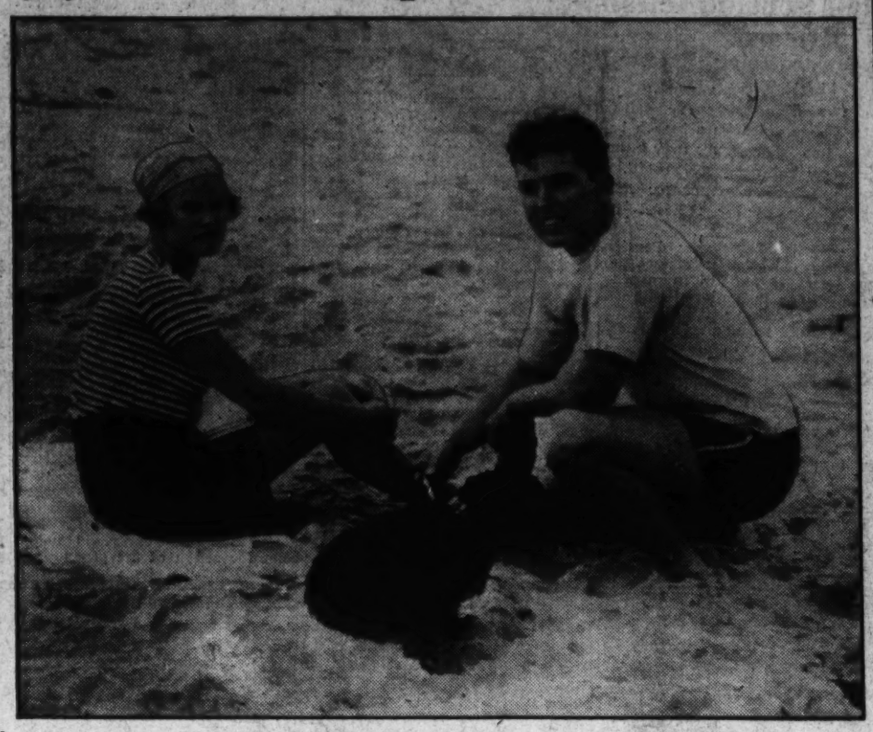

NOTES OF SOCIETY

Official and Resident

Mrs. George C. Sweeney, wife of the Assistant Attorney General, accompanied by her daughters, Sheila and Judith, has gone to Lake Fairlee, Vt., to spend the remainder of the summer. They will occupy the same cottage they had last summer. George, jr., is at Camp Passumpsic for Boys for the season.

Former Attorney General and Mrs. George W. Wickersham are at the Malvern in Bar Harbor, Me., where they have spent many summers.

Mr. and Mrs. James Roosevelt, son and daughter-in-law of President and Mrs. Roosevelt, and their small daughter are spending the summer at Sands Point, Long Island. Mr. Roosevelt addressed the Port Washington Democratic Club there last night.

Mrs. Bradish Carroll, jr., accompanied by Mrs. Morris Kempton and Mrs. I. Everett, will leave today by motor for Cape Elizabeth, Me., where they will spend some time with Mrs. Marshall O. Leighton at her summer home.

Mrs. Eldridge Jordan will return to Washington Thursday from New York, where she has been visiting.

Capt. and Mrs. R. E. Ingersoll are at the Wardman Park Hotel.

Mrs. Benjamin D. Hill, her son, Benjamin D. Hill, jr., and daughter, Miss Cynthia Hill, have returned from Williamsburg and York Town, Va. Mr. B. D. Hill has been at White Sulphur Springs.

Mrs. Kellogg, Daughter Are Visiting Capital.

Mrs. H. G. Kellogg and her young daughter, of Kansas City, Mo., arrived yesterday at the Wardman Park Hotel, where they will stay several days while visiting here.

Mrs. Francis Scott Lehman, accompanied by her small daughter, Joanna, arrived Saturday from her home in Lost Mountain, N. Y., to visit her mother and sister, Mrs. Sara Lupton and Miss Helen Lupton. Mrs. Lehman was formerly Miss Josephine Kerfoot Lehman.

Miss Mercedes Deschapelles and Miss Edythe Griffith, of New York City, are at the Wardman Park Hotel.

Mr. and Mrs. Myron C. Taylor are at their estate, Killingworth, at Locust Valley, Long Island, since their return after a European trip.

Mrs. J. Edward Jones is at the Shoreham from her home at Scarsdale, N. Y. She is accompanied by Mlle. Marguerite Buhrer, of Paris, France, who has been visiting her at Scarsdale and who expects to sail Saturday on the Ile de France.

Stanley Millers Given Farewell

Son-in-Law and Daughter of Senator Chavez Are Tendered Dinner.

Mr. and Mrs. Stanley Miller, who are leaving Washington to make their home in Albuquerque, N. Mex., were the guests in whose honor Senator Dennis Chavez, Mrs. Miller's father, entertained at a farewell dinner party last evening on the Shoreham Hotel terrace. Both Mr. and Mrs. Miller have been attending George Washington University. Mr. Miller was graduated from the law school and has passed his District and State bar examinations and will open an office in Albuquerque.

The guests included Senator and Mrs. Carl A. Hatch, Mr. and Mrs. Carl Green, Mr. and Mrs. Jess Philman, Mr. and Mrs. Ernest Espinosa, Miss Ruth Overton, Miss Mary Elizabeth Overton, Miss Carol Osgood, Miss Jane Gosling, Miss Louise Johnson, Mr. Joe Martinez, Mr. Max M. Sanchez, Mr. Tibo Chavez, Mr. Griggs Roberts, Mr. Gordon Kinney, Mr. C. B. Sedillo, Mr. Bowie Johnson and Mr. J. M. Montoya.

Mrs. Jones, after several days in Washington, will go to Ogunquit, Me., for the summer.

Commander Edmond A. Tarbell, U. S. N., has arrived at the Martinique with his famliy from Portsmouth, N. H.

Lieut. Col. and Mrs. Dudley Pierce have left for Philadelphia to be guests of the former's brother-in-law and sister, Dr. and Mrs. B. M. Shewbrooks, after a visit here to Col. Pierce's sisters, Mrs. W. Grayson Orme and Mrs. E. B. Gibson. Later, Col. and Mrs. Pierce will go to Milwaukee, where Col. Pierce will assume his new duties as one of the officers in charge of the Anti-Aircraft Artillery.

Col. and Mrs. Pierce recently returned from Corregidor, Philippine Islands, where they spent the last three years.

Mr. and Mrs. Charles A. Block, daughter, Miss Harryette Block, and son, Mr. Richard Block, are spending several days at the Shoreham while visiting in Washington. Their home is in San Francisco.

The Browns Leave For Stay in Quebec.

Mr. and Mrs. Wrisley Brown and Miss Katherine Brown left yesterday to spend several weeks at the Seignory Club in Lucerne, Quebec.

Mr. and Mrs. Frank Buck O'Neill have returned to Washington to spend several weeks and are in their apartment at the Wardman Park Hotel.

Col. and Mrs. Morris Ernest Locke have opened their home at York Harbor, Me. They will return to their home on R street northwest, late in the fall. Other members of Capital society who are at York Harbor include Rear Admiral and Mrs. Clarence Williams, who are at Harmon Hall; Mrs. Anson G. McCook, Mrs. McCook Knox and Miss Marie Dougherty.

Commander Duncan C. Walton, U. S. N., and Mrs. Walton have closed their apartment and will be at the Martinique for several weeks.

Mrs. Thomas D. Whytr, of 1649 Hobart street, has as a guest her niece, Miss Alice Riddle, of Detroit. Miss Riddle will sail for Europe next week to spend the summer.

After the regular Tuesday night dinner, the garden of the Arts Club of Washington will be the scene tonight of a dramatic entertainment directed by Miss Hester Walker Beall. Miss Anne Ives and Mr. Mannix Walker will be hosts. The program is for the benefit of the garden, which was planted this spring. Those taking part in the program will be Marian Truesdale, Louise Mayo, Eleanor Farr, Tahminah Kani, Elizabeth Cassell, Ruth Dabroe, Dorothy Simpson, Ella Stowell, Elizabeth Finn, Daphne Anderson, Gertrude Goodman, Mae Williams, Maurice Jarvis and Hester Walker Beall.

Washingtonians Among Guests At 'The Summit'

Annual Reception Opens Season at Mountain Resort.

Special Dispatch to The Post.

Blue Ridge Summit, Pa., July 15.

The smart summer season at this resort was formally opened by members of the Monterey Country Club at their annual reception held recently in the clubhouse. Mrs. Charles Gregory MacRoberts is the resident hostess. Among those present at The Summit were prominent Washingtonians, including the Ambassador of China and Madame Alfred Sze, who have taken a cottage for the summer at Monterey.

Mr. and Mrs. Paul Evarts Johnson, who have been occupying their estate, Overlook, since June, have had as their house guests their son-in-law and daughter, Commander and Mrs. Chapman C. Todd, jr., and their two young daughters. Commander Todd has been ordered to Detroit, Mich., for duty as commanding officer of the Naval Reserve. Miss Mary Louise Johnson, youngest daughter of Mr. and Mrs. Johnson, accompanied them to Blue Ridge, but has since left for the Three Circle Ranch at Birney, Mont., where she is spending the remainder of the summer. Other guests have been Signor Lopez Pumarejo, the Columbian Minister; Signor Alberto Gonzalez, Secretary of the Columbina Legation; Admiral and Mrs. H. G. Gilmore, Col. Rogers Birney, U. S. A.; Mr. Justice Pierce Butler and family, Gen. H. E. Ely, U. S. A., and Mrs. Ely; Mrs. Courtland Nixon, Miss Nixon, Gen. and Mrs. Schull, Canon William Devries, Dr. and Mrs. J. W. Kite, Mr. and Mrs. Frank Herman and Mrs. Charles Worthington and the Misses Rebecca and Eliza Worthington, who are spending the entire summer at the Summerfield Inn, where the owner, Miss Mary Norwood, daughter of the late Col. Norwood, also has as her Washington guests Miss Elsie May Parrish, Mrs. Franklin Rogers, Mrs. Arthur Forbush, Mrs. Henry Rutherford Elliott and Mr. and Mrs. Hector McAllister.

At her cottage upon the same estate, Mrs. Randolph Norwood, widow of Col. Norwood, U. S. A., has as her house guests her brother-in-law and sister, Judge and Mrs. O. B. Brown, of Dayton, Ohio, who are well known in Washington.

At the neighboring Blossom Inn from Washington are Mrs. Alastairs P. Gordon Cumming and Mrs. Henry Alvah Strong, who has the distinction of being a member of the French Legion of Honor, and Mrs. Walter Reed, wife of the late Dr. Reed, U. S. A., whose summer home is famous for its beautiful gardnes.

Others in both the permanent and visiting groups of Washingtonians are Mr. and Mrs. W. S. Culbertson, Mrs. M. L. Burchell and the Misses Burchell, Mrs. John M. Brawner and family, Capt. and Mrs. Frank Hill, Mr. and Mrs. J. J. McMahan, Gen. and Mrs. Schull, Mr. and Mrs. K. B. Kwelstein, Mr. and Mrs. Frank Herman.

G. W. Man Wed To Miss Gawler

Thomas Hilliard Harris, Jr., Takes Bride in Home of Minister Here.

Cards have been issued by Mr. and Mrs. Alfred B. Gawler announcing the marriage yesterday afternoon of their daughter, Miss Mary Elsie Gawler, and Mr. Thomas Hilliard Harris, jr., son of Mr. and Mrs. Thomas Hilliard Harris, of Yazoo City, Miss.

The ceremony was performed by the Rev. Harvey J. Dunham, of the Western Presbyterian Church, at his home and was witnessed by members of the immediate families. The bride wore a frock of pale yellow crepe with a small hat of the same shade and a corsage of gardenias and lilies of the valley.

Mr. and Mrs. Harris left after the ceremony for a trip through the South, planning to visit Mr. Harris' parents in Mississippi. They will be at home after August 1 on Twenty-second and H streets. The bride is a former student of Stuart Hall in Virginia and Mr. Harris is a graduate of the George Washington University.

Rep. Richard Kleberg Host at Dinner Party

Representative Richard Kleberg was host at dinner on the terrace of the Shoreham last evening. His guests included Mr. W. K. Hopkins, State Senator from Texas, and Mrs. Hopkins, who are on their honeymoon trip, and Mr. and Mrs. Lyndon Johnson.

Special Guests Are Given Bids For Festival

Senators and Representatives Among Those Invited Thursday.

The summer festival committee, which this week is presenting two festival programs at the National Sylvan Theater at the Washington Monument, has invited as special guests for the concert Thursday night Senator Harry Flood Byrd and Senator Arthur Capper, Representative Virginia Jenckes, Dean and Mrs. Henry Grattan Doyle, and Mrs. Harvey Wiley, among other well-known Washingtonians. These al fresco programs at the Sylvan Theater are now in their seventh season, under the auspices of the Community Center Department and the office of National Capital Parks.

Mrs. Elizabeth K. Peeples, chairman of the summer festival committee, assisted by Mrs. John Albert Hunter, will receive the guests on Thursday night when the United States Marine Band, conducted by Capt. Taylor Branson, will play a festival concert of one hour, followed by the Estelle Wentworth Opera Group in Gilbert and Sullivan's one-act opera, "Trial by Jury."

Mr. George Farrington, of the Washington Community Players, will announce the program on Thursday night, and other members of the Community Players and the Players Club will assist Mrs. Peeples and Mrs. Hunter as ushers for the program.

The District of Columbia Boy Scouts and the Girl Reserves of the Young Women's Christian Association, "Camp Stay-at-Home," will serve as aids for the festival this week.

Armours Start Soon to Canada

New Minister to Ottawa and Wife Will Stop Off in Princeton.

The United States Minister to Canada and Mrs. Norman Armour expect to leave the Shoreham tomorrow for their new post, stopping at Princeton, N. J., briefly.

Mrs. Armour joined Mr. Armour in Washington for a few days last week, and they went to Princeton together for over Sunday, returning to the Shoreham early yesterday.

Mr. Armour was formerly stationed in Haiti, and will succeed in Canada the late Warren Delano Robbins, recently deceased.

Mr. Armour is a career diplomat and has been stationed variously at the United States embassies in France, Russia, Belgium, Netherlands, Uruguay, Italy and Japan.

In 1919 he married Princess Myra Koudacheff, of Petrograd, Russia.

Curtis and Ganns Leave Next Month

Former Vice President Will Visit His Daughter.

The former Vice President, Mr. Charles Curtis, and his brother-in-law and sister, Mr. and Mrs. Edward Everett Gann, who are lingering in their home in Macomb street, will leave next month for West Warwick, R. I., where they will visit with Mr. Curtis' son-in-law and daughter, Mr. and Mrs. Webster Knight, 2nd.

Mrs. George P. George, wife of Col. George, U. S. A., who has been visiting with her father, Mr. Curtis, has left for Texas, where she will rejoin Col. George and their children at Fort Sam Houston.

Mrs. Bradley in Detroit To Visit Granddaughter

Mrs. Laura A. Bradley has gone to Detroit, where she will visit her granddaughter, Mrs. Walter Owen Briggs, jr. She will also make the acquaintance of her great-grandson, Walter Owen Briggs 3d. Mrs. Briggs was formerly Miss Laura Manly, daughter of Mr. and Mrs. Basil Manly.

Mr. and Mrs. Manly will have as their guest this week. Mrs. Manly's sister, Mrs. Edward Watson, of South Carolina.

Miss Bewley to Wed D. W. Willingmyre

Wedding Set for Saturday at Berwyn Church.

Announcement is made of the engagement of Miss Sarah Marguerite Bewley, daughter of Mr. and Mrs. George P. Bewley, of Berwyn, Md., to Mr. Daniel W. Willingmyre 3d, of Berwyn. The marriage will take place Saturday afternoon at 4 o'clock at Hollywood in Berwyn, and will be solemnized by the Rev. Andrew Matzen of the Berwyn Presbyterian Church.

Attendants will include Miss Margaret Willingmyre and Mrs. Jesse Smith. Mr. Roger F. Hale will act as best man. A reception in the garden will follow the marriage. After a brief wedding trip the young couple will be at home in Berwyn. Miss Bewley and her fiance are both graduates of the University of Maryland.

Twin Daughters Born to Makins

Former Alice Davis, of D. C., Becomes Mother, Say London Advices.

Word has come from London of the birth last Thursday of twin daughters to Mr. and Mrs. Roger Makins. Mrs. Makins was formerly Miss Alice Davis, daughter of the former Secretary of War and former Governor General of the Philippines, Mr. Dwight F. Davis.

Mr. Makins, who was formerly third Secretary of the British Embassy in Washington, is now attached to the British Legation in Oslo, Norway. The marriage took place a year ago last April at the Davis plantation in Florida.

Mr. Davis and his other two daughters, Miss Helen and Miss Cynthia sailed for England in May, and Miss Cynthia Davis was presented at court last month.

Mr. Davis, with his family, will return to Washington in the autumn and will occupy the new home on Kalorama road which he purchased recently from Mr. and Mrs. Donald McKnew.

Barbara Fort To Be Married

Representative's Daughter Is Engaged to A. R. Crawford.

Representative and Mrs. Franklin William Fort, of East Orange, N. J., announce the betrothal of their daughter, Miss Barbara Fort, to Mr. Alfred Ross Crawford, of New York and Germantown, Pa., son of Mr. and Mrs. Alfred Partridge Crawford, of Newton Center, Mass. No date has been set for the marriage.

Miss Fort is a graduate of Vassar College and of the New York School of Social Work, and is an active member of the Junior League. Her sister, Mrs. William Bull Church, of Washington and Nantucket, Mass., was the former Miss Elizabeth Delano Fort. Mr. Church is the son of the late William H. Church, who was headmaster at St. Alban's School.

Mr. Crawford is a graduate of Haverford College and is a former student of the Loomis School.

Camp Roosevelt Greets Mothers

Boy Scout Vacation Center Gives Special Exercises.

Mothers' Day was observed at Camp Roosevelt, Boy Scout vacation center, Sunday, with more than 100 mothers of the young campers present

Ceremonies for the occasion were held in the outdoor chapel, under the supervision of H. L. Maze, camp director. A swimming meet preceded the observance.

Songs were led by H. A. Matzinger and included many of the old campfire favorites.

As a special feature of the day a court of honor was held in the Sunday school of the open-air chapel. Vespers ended the exercises.

Tuckermans And Daughters Return to Home

Have Been Sojourning at Their Summer Place on Long Island.

Mr. and Mrs. Walter R. Tuckerman and their three young daughters, Miss Ruth Tuckerman, and Alice and Peggy, returned to their home in Edgemoor, Md., last night after spending some time at their summer home at Shinnecock Hills near Southampton, Long Island.

During their absence they received word of the birth of a granddaughter, Kathleen Sheridan, Friday, to their son-in-law and daughter, Mr. and Mrs. Benjamin Biays, jr. Mrs. Biays was formerly Miss Elsie Tuckerman.

Miss Laura Tuckerman, eldest daughter of Mr. and Mrs. Tuckerman, has with her for the summer, Miss Elsie Ekengren, daughter of the late former Minister of Sweden, Mr. Wilhelm Ekengren, and Mme. Ekengren, who has recently returned from a year spent in Europe. Miss Ekengren will return to Washington this week from Newport, R. I., where she has been for several days. Her sister, Miss Christine Ekengren, who is remaining in Europe for some time longer, will return to the Capital in the autumn, when she and her sister will reopen their apartment at 2139 Wyoming avenue.

INWEAVING
New Process of Repairing Tears in All Woven Materials.
(Silks—Linens—Woolens)
SOUTHERN STELOS CO.
613 12th St. N.W. Natl. 8442

Ramons
SUMMER GARDEN
Meeting place of those who know!
Open 12 Noon Till 11 P. M.
Dining Room Open Till 3 A. M.
Wines, Liquors, Beer on Draught.
1341 Connecticut Ave.
NOrth 9138
Dinner, 55c and 75c
Served From 6 to 9:30

Special Hosiery Event
Pasternak
SILK STOCKINGS
We offer for the first time our regular $1.65, two-thread, fifty-one gauge mystic sheers at
$1.15
in five lovely day and evening shades.
Service sheers and mesh. Regularly $1.00 and $1.15 pair,
Now 3 pairs, $2.75
Pasternak
1219 Connecticut Avenue

Posts of Legion To Aid Hospital By Horse Show

"Gay Nineties Class" Will Be Feature of Montgomery Event.

Many popular members of Virginia's society set are expected to participate in the charity horse and pony show the Montgomery County Council of American Legion Posts will stage in Rock Creek Park, at Chevy Chase, Md., Saturday to raise funds for the Montgomery County Hospital.

Invitations have been mailed to virtually all of the Old Dominion State's exhibitors and many have indicated they will come on for the Legion show, proceeds of which will be used to establish an orthopedic clinic at the hospital or for the hospitalization of veterans' widows and orphans.

Mrs. John Hay Whitney, of Upperville, mistress of famed Llangollen Farms, will judge the hunter classes on the 22-event program, which will begin at 9:30 a. m. and continue throughout the day with only a brief respite for luncheon.

The outstanding show horses of Washington, Maryland and Virginia are expected to take part, for events for all types of horses have been arranged, including a Gay Nineties Class. In this event the exhibitors will ride or drive their horses to old-fashioned rigs and they will be attired in costumes of the 1890-1900 period.

This class has proved extremely popular in Virginia and New York circles, but has never before been presented in the Capital area. It is expected that nearly two score will take part. Silver trophies for first and second places will be offered in this, as well as the other classes. More than $500 in servicable silver awards are at stake in the show.

The show grounds are located on the East-West highway between Sixteenth street and Connecticut avenue. Two uniformed bands will play throughout the day, while a spectacular drill by a Maryland service unit is planned.

Admiral's Daughter To Wed Lieutenant

Engagement of Miss Standley to E. W. Herron Told.

The Chief of Naval Operations, Admiral William H. Standley, and Mrs. Standley announce the engagement of their daughter, Miss Marie Standley, to Lieut. Edwin W. Herron, U. S. N., son of Dr. and Mrs. A. W. Herron, of Venida, Okla. The marriage is planned for early fall.

Lieut. Herron was graduated from the United States Naval Academy in 1927 and is now on duty at the Navy Department.

JOHN: Your wife looked at that 1931 Nash advertised in Post Want Ads today. She liked the car very much. You had better hurry over and buy it before it is too late. Alex.

A Permanent in Comfort
BONAT WAVES $5
Cool off after your permanent with a shower at no cost to you.
RIGGS LADIES' TURKISH BATH AND BEAUTY SHOP.
Keith Albee Bldg., Cor. G and 18th. ME. 7236

For Better Values Trade at
UNION MARKET
5th & Fla. Ave. N.E.

Phillip-Louise
1727 L ST. N.W.
4 doors East of Conn. Ave.
GENERAL CLEARANCE
on Entire Stock
DRESSES as low as $3.95
Sizes 12 to 44.

"let's go to the Virginia Hot Springs"
Just a few hours driving and you are in the Hot Springs country, strangely different from even nearby places. You rest, play golf or tennis, ride or shoot skeet, swim and take "the Baths." You meet lovely people and spend no more than you would at any good hotel. Why not visit us for a few days, now? Represented in Washington by Mr. Stanley B. Campbell, The Mayflower.
THE HOMESTEAD
LOCATED AT HOT SPRINGS
Virginia

Youth, Without the Awkward Flapper Motif, Will Dominate Fashions for Autumn

Dining Place At Alexandria Cool, Colorful

Old House Takes You Back to Colonial Days; Twin-Decked Beds Again.

By Dudley Harmon.

Pinch-hitting for Ruth Anne Davis.

A BEAUTIFUL, high-ceilinged old house in Alexandria, with a flower-filled garden sloping away in the distance behind—this is our latest find in delightful places to dine. The house itself is almost 200 years old. You feel as though you were turning the calendar back into colonial days the minute you walk over the threshold. The windows and the high ceilings are airy and cool, after the baking sun on the street outside. Gay-colored prints scattered about the walls add to a quaint atmosphere. Those who prefer al fresco eating will find the garden one of the most beautiful in Alexandria, which is saying a good deal, in this town of delightful old gardens. Small tables, covered with gay, polka-dotted umbrellas, are scattered here and there about the lawn. And the food! The flaky, delicious fried chicken, the fresh, cool tomatoes, and the feathery, piping hot biscuits, will make you want to come here again and again. The prices are unexpectedly low; luncheon is from 55 to 75 cents, and dinner from 85 cents to $1.

Double-Decked Bed.

A FEW days ago, we called attention to a new double-decked bed which a Seventh street furniture store is featuring. Having received several telephone calls from persons who want to know more about this article, we are going to describe it again for the benefit of those who might have missed the item. This bed should be an ideal addition to any home where space is an important consideration. It is made of two single beds, placed one on top of the other. Made of wood, the bed is painted brown, and finished with a handsome dull finish. A four-poster, it is designed along early American lines, with a simplicity which is most attractive. One climbs aboard the top deck by means of a handy wooden ladder, painted and finished just like the bed. Once tucked in on top, you can adjust around the edge a small wooden panel, to make sure you do not tumble out. An added advantage is that the bed can be taken apart very easily and made into twin beds. The entire outfit costs only $64. If you have ever wondered where to put your house guests, this article is certainly worth your while to see. It should also be useful for roommates who wish to save space in a small apartment.

Brush to Invigorate Skin.

SOMEWHAT to our surprise, we learned the other day that nothing does the skin more good than a good, stiff brushing. It stimulates the circulation tremendously, and brings a becoming pink into the palest cheeks. A London cosmetics house has recently put out a very attractive box containing one of these brushes and a cake of milk facial soap as well. The soap is a special product of some of the secrets of their laboratories, and is an unusual blend of various oils and chemicals. It contains all the qualities which make a milk facial so beneficial to your skin, and is guaranteed to cleanse the pores thoroughly. You wet the brush, rub on the soap, and use as a washrag. The price is $2.50.

Ideal Gift for Beau.

A CONNECTICUT AVENUE store has the ideal present for your father's or your best beau's birthday. It is called a "lapel watch," and, as its name implies, is attached to the lapel by means of a leather button. The watch itself is tucked neatly into the breast pocket. No hot, heavy wrist watch, with one of these lapel watches. They're very new, very handsome, and sell for only $7.50.

Call Dudley Harmon, of The Washington Post, National 4200, Extension 305, for further information, or write, inclosing stamped, addressed envelope.

Strictly Speaking

Of Famous Women.

1. Who was Sakakawea, and how is her name pronounced?
2. Who was the first recognized woman poet?
3. Who was the Patron Saint for women in Ireland?
4. Who was the most famous woman author of Ireland?

Check Here.

1. The Indian wife of a French-Canadian trader who served as an interperpreter of the Lewis and Clark Expedition in 1804.
   Sack-ka-ka-WEE-ah.
2. Sappho, who was born on the island of Lesbos in the Aegean Sea.
3. Saint Brigid, who lived in Ireland in the sixth century and is remembered for her great learning, wise judgments and remarkable prophecies.
4. Lady Augusta Gregory.

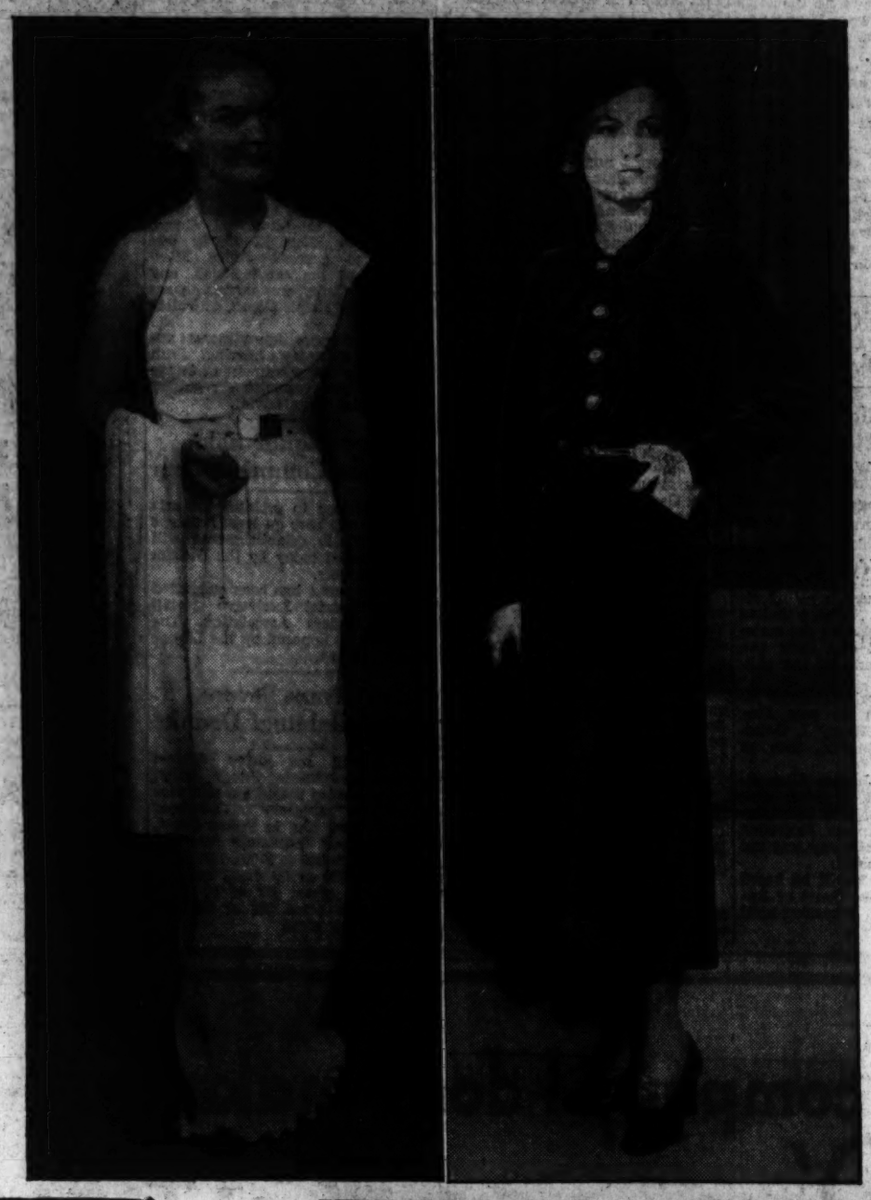

Not for Helen of Troy but for the modern woman was this Grecian evening dress at right designed. It was shown at the fifteenth Amos Parrish Fashion Clinic held at the Waldorf-Astoria in New York.

The new boyish feeling in clothes is reflected in this green velveteen sports dress shown at the Amos Parrish Fashion Clinic. Note the little boy collar and the four patch pockets. Also the big buttons.

Both the boyish and the military feeling in clothes are reflected in this two-piece sports dress in Renaissance rust featured at the Amos Parrish Fashion Clinic. Note the pleated skirt and low-heeled sandals.

Typical of the new fall wraps is this black daytime dress coat shown at the Amos Parrish Fashion Clinic. The slim silhouette is topped by a luxurious silver fox collar. The coat is slightly fitted.

This BUSINESS of LIVING

By Mary Haworth.

DEAR MISS HAWORTH: After reading the letters in your column telling what many people think of present-day radio programs, I wish to say that so far as I am concerned, the programs seem so trashy I can not remember when I have turned on our radio.

In times past, when we sat down of evenings to read, we would turn on the radio to the best music we could find. Inevitably, in a little while, something else would come on that we didn't care to listen to, and I had to be jumping up and down every little while to get something decent.

• • • •

I am indeed glad that someone took the initiative in complaining about this obnoxious radio advertising. It seems a shame that quiet, home-loving people can't get some enjoyment out of the radio. I hope something can be done to improve the situation.

• • • •

I was particularly impressed by the letter from "N. B. B." printed July 12, which complained that the Sabbath is desecrated by advertising broadcasts. It certainly seems to me that on Sundays the radio should prohibit any broadcast which doesn't contribute to spiritual uplift. Persons who don't go to church are particularly hungry for this kind of thing over the radio.

READER.

DEAR READER: Thank you for your spirited contribution to this discussion of modern radio programs. That the subject is one of lively interest to readers seems proven by the fact that for two weeks, letters dealing with the subject continue to come in on nearly every mail. M. H.

Would Aid Radio.

DEAR MISS HAWORTH: Both as housewife and early morning radio listener-in, I have been interested in your column's discussion of radio broadcasts. I have been told by representatives of two local broadcasting stations that I have an exceptionally fine "radio voice." I have broadcast, gratuitously, for two organizations.

• • • •

If I could get in touch with the gentleman who has arranged radio programs, whom you cited on July 1 (in answering the letter of "Fed-Up") as being willing to listen to any constructive ideas for improving radio entertainment, I would be glad to assist him should he need my services.

• • • •

I enjoy your column because it covers such a wide field. It puts one to thinking about so many subjects and gives one an idea of the various things one's fellow man is interested in; and his reactions to others' comments.

• • • •

Thanking you for any consideration and assuring you I would enjoy any part I might play in giving radio and its listeners-in a helping hand, I am, yours truly,

C. D.

DEAR C. D.: I have given your name and address to the man whom I referred to in my column of July 1, as one who "has worked with radio for years, compiling and presenting programs." If opportunity develops for utilizing your talents, I'm sure he will call upon you.

M. H.

Suits and Coats at Style Clinic Show Marked Boyish Trends

More Pleated and Flared Skirts for Long Strides Give 'Movement' to Fall Models; Simplicity in Lines Yield to Riot in Colors.

By Frances Mangum,

Post Staff Correspondent.

NEW YORK, July 15.—Youth is the victory cry for next season's styles, but it is youth far removed from the awkward flapper influence predominant a few years ago. These fall clothes are designed for action. They have a breeziness about them and an ever-so-youthful little boy look.

This revelation of fall styles was made at the Amos Parrish fashion clinic at the Waldorf-Astoria Hotel, which was attended by stylists and buyers from throughout the Nation. Every type of garment that women will be wearing within the next six months was exhibited.

The trend toward boyishness in women's clothes was accented in model after model.

Peter Pan collars, double-breasted effects, shirtwaist touches, trim two-piece suits, sturdy materials, military fastenings, hats that verge on fedoras, all these tell over and over again of just how strongly the boyish influence will show on fall fashions.

The double quick tempo of the age is reflected this season by the "movement" in fashions. There are more pleated skirts that make for long, fast, strides, more flaring skirts to swing out in the breeze, more draped bodices for freedom of arm action, more swagger coats—in fact, more grace, freedom and comfort in clothes.

Sport Clothes Emphasized.

Great stress will be laid this fall on sports clothes. This fact was brought out at the clinic by the attractive variety of sports models shown and the unusual interest manifested in them. There were swagger and boyish overcoats with wide revers; double-breasted reefers; loose, comfortable, belted coats; the ever-popular seven-eighths length swagger coat with jacket and skirt; full-back swagger coat, three-fourths length, with matching or contrasting skirt; plain two-piece sports dresses, and many button-up-the-fronts with Peter Pan collars or wide revers. And, of course, the sweater, skirt and leather jacket had its place in the picture for wide-awake Miss Out-of-Doors.

The gossip about drapes having an important niche in the fashion world this fall was corroborated.

Among the models offered for proof was a Grecian gown of heavy, white sheer, trimmed with gold and luxuriantly draped. The line of the long side drape, hanging loosely over the arm or worn completely over the head, sari style, was carried out also in the soft folds of the bodice and the mass of folds falling cascade-like down the center front of the skirt.

Have an Oriental Touch.

This dress, while typically classical, had also a bit of the Oriental about it—the head drape and the skirt treatment. It is these two motifs which will go into full swing during fall; 1935—skirts sweeping away from hips in lavish folds and drapes, drapes around the shoulders, over the head, hanging straight to the floor.

While Grecian and Oriental influences predominate in these drapery styles, there is also a trace of the 1880 drape simplified 100 per cent. The heavy, outrageous folds which grandmother wore have subsided this season and are noted only in the interesting gathers found over the hipline.

The very trend for simplicity which has hewn those 1880 hip folds down to a few sparsely and gracefully arranged gathers is a decided keynote to fall fashions in general. Suits, coats, dresses and hats, evening wraps, bags and gloves are all "naturalized," and made completely wearable through the influence of an ever important style factor—American simplicity.

A Season for Color.

Simplicity of line and silhouette have yielded, however, to a riot of color. This is a season for color. Mad combinations of color such as you see in the gala dress of south European peasants; the deep glowing colors of the Renaissance, and the fascinating purplish-toned colors of the Persians and the Hindus.

Among the combinations of Renaissance colors which strike a high fashion note are titian red and green, blue, red rust and blue green, bright brown and pink rust and yellow green; light red and dark gray, bright beige and dark blue; or dark blue and light red. Hindustan and Persia offer their wealth of color through fuchsia and mauve blue and pink with a touch of gold; dark brown, gold and light green, dark purple and mauve pink, wine red and pink. Pink with a soft, almost lavendar undertone is definitely accented for fall. Dark purple and mauve red, used together, offer a just reason for the popularity which has been theirs for thousands of years among the Orientals.

This will be a season when dress trimming will be of contrasting colors. Collars will be bright, belts and sashes will bring vivid shades to one's costumes. Hats and scarfs along with other accessories will brighten up suits and coats.

Often one single fabric will provide its own treasury of colors, tweedy mixtures, for instance, bursting forth in dark brown, green, pink rust, beige and gray, or velvets, rusty red on one side, light blue on the other, offering real Oriental magnificence in color.

Preserve Fruit Now to Avert Winter Regret

Thoughts of Thanksgiving Turkey Without Jam Should Spur Effort.

By Dorothea Duncan.

THE LEADING culinary questions of the moment seem to hinge upon the do's and don'ts of preserving and pickling. If you haven't the gumption to get into the kitchen for a few hours these hot summer days, spur yourself on with a few vivid thoughts. Try to visualize a winter without spiced crab apples for the first turkey about Thanksgiving time, or the lost elegance of roast stuffed veal minus the familiar tang of spiced peaches, or a winter menu that boasts a a glorious stuffed baked fish with no sweet cucumber pickles to accompany it.

Just a word of warning, however, before you start. Don't take this business of preserving at too long a stride. If you buy everything in sight at one time, you will find that to get everything preserved before it spoils is going to be too much of a strain, and your results will show that you have been in too great a hurry. Take everything slowly and easily, do a little bit at a time.

Sweet Pickled Peaches.

½ peck of peaches
2 pounds brown sugar
1 pint vinegar
1 ounce stick cinnamon
Cloves

Boil sugar, vinegar and cinnamon 20 minutes. Dip peaches quickly in hot water, then rub off the fur with a clean towel. Stick each peach with four cloves. Put into sirup and cook until soft, using half the peaches at a time. Sweet pickled pears may be made by following the same recipe.

Seal the peaches and sirup in sterile, air-tight jars.

Sweet Crabapple Pickle.

3 pounds crabapples
2 cups cider vinegar
1 cup sugar
1½ teaspoons cloves
1½ teaspoons allspice berries
1½ teaspoons black pepper
1½ teaspoons ginger

Wipe crabapples, remove stems and steam until soft. Tie spices in muslin bag, put in preserving kettle, add vinegar, sugar and apples, bring to boiling point gradually and simmer 20 minutes.

Seal in sterile, air-tight jars.

Green Sliced Cucumber Pickles (Uncooked.)

2 dozen 6-inch cucumbers
2 quarts boiling water
1½ cups salt
1 cup olive oil
¾ pound white mustard seed
¼ pound black bustard seed
6 cups vinegar

Wipe and slice cucumbers thinly without paring. Cover with a brine made of water and salt and let stand over night.

Drain thoroughly and put in a crock. Mix remaining ingredients and pour over cucumbers. Stir frequently.

Ripe Cucumber Pickle.

Cut the cucumbers in half lengthwise. Cover with alum water, allowing two teaspoons powdered alum to each quart of water. Heat gradually to boiling point, then let stand in warm place two hours. Remove from alum water, and chill in ice water. Make a sirup by boiling 5 minutes 2 pounds of sugar, 1 pint vinegar, with 2 tablespoons each of whole cloves and stick cinnamon tied in a piece of muslin. Add cucumbers and cook 10 minutes. Remove cucumbers to a stone jar and pour over the sirup. Scald sirup 3 successive mornings and return to cucumbers.

For culinary assistance, call Dorothea Duncan, National 4200, stamped, addressed envelope in care of The Washington Post.

Mind Functions Best After Light Lunch, Scientist Discovers

If you would do your best work in the afternoon don't eat a heavy lunch. This old wives' maxim has now been substantiated by scientific experiments conducted by Dr. Donald A. Laird, of Colgate University.

Dr. Laird recruited eight healthy young men, all used to eat their noon meals in his laboratory for four weeks. Half the meals were the heavy, farm type, half dairy lunches such as cereal, milk gelatine custard or fresh fruit dessert. After lunch Dr. Laird tested his subjects by various mental tests requiring memory, accuracy, quick thinking.

Accuracy, speed and attention all were found to slacken on the days the heavy lunches were eaten.

The cause for this, says Dr. Laird, is brain anemia. A hearty meal shifts the blood supply from the surface of the body and from the extremities (including the head) to the stomach.

Rest and Diet Excel Medicine As Reducer of Blood Pressure

By Dr. Irving S. Cutter.

IT is high time that we consider some plain facts about blood pressure and its significance when the level is consistently higher than normal. It must be understood that our emotions influence not only the rate of the heart beat but the pressure of the blood within the arteries. Every physician is familiar with the type of patient whose blood pressure at the first reading will be 160 or even higher. Relieve this individual of apprehension, retake the reading, and a level of 125 or 130 is found.

There are three factors that are primarily concerned with blood pressure: (1) hereditary disposition, (2) fatigue or overwork of the nervous system, and (3) overeating. It is exceedingly doubtful if the various toxins play an important role, although alcohol and tobacco are often blamed.

Children of parents with high blood pressure may evidence the symptom some time in the second decade of life. As a rule, these young persons will show signs of nervous irritability, although mentally they may be considerably above the average. They will often complain of cold, sweaty, tingling of hands and feet, and they are sometimes subject to attacks of nosebleed. When they reach adult life they are successful, are able to carry out large projects, and are oftimes leaders in business and professional life. They can go for days, weeks, or even months without adequate rest. Such persons, if they are careful not to gain weight when they become middle aged, will be bothered in but a minor degree with symptoms of increased blood pressure.

It is remarkable what careful management can do for these persons. Mild sedatives that are harmless will promote sleep. A new regime of rest and exercise and a restricted diet will reduce weight and add years to life.

Copyright, 1935.

Homes of Future Will Emphasize Children's Needs

Houses in which children can be happy will be one of the architectural developments of the future, predicts Gladys Denny Schultz, writing in Parents Magazine. A suitable home for children, she says, will contain the following:

A playroom.

A bedroom for each child, if possible.

A porch for outdoor play in bad weather.

An outdoor play space.

No danger spots, indoors or out.

Arrangements in playrooms, bedrooms and entrances for putting away clothing, wraps and playthings.

An entrance preferably on the side which gives access to the parts of the house of special interest to children without taking them through the more formal rooms.

Cool
THE NEW
Jelleff's
1214-1220 F Street

Don't Let the Sun Bake the Sheen From Your Hair! Consult

MISS ANNE HEIMS
Personal Representative of
Ogilvie Sisters

—International Hair and Scalp Specialists during the week of July 15-20 inclusive. Without obligation to you, Miss Heims will diagnose your scalp, and advise you how to keep the life and lustre in your hair in spite of Ol' Man Sun; how to revive a wilted permanent; how to overcome all annoying symptoms of excess oiliness, harsh dryness, falling hair or dandruff. A single Ogilvie home treatment will convince you how glorious your hair CAN be.

Ask for free valuable booklet.
Also ask about preparations for men and children.

Oglivie Sisters' New Sun Oil to protect hair from sun, $1
Ogilvie Sisters' New Wave Oil to dress permanents, $1

Mrs. Kefauver, 95, Civil War Nurse, Is Dead

Oldest Resident of Middletown, Md., Aided Both Sides in Conflict.

Special Dispatch to The Post.

Middletown, Md., July 15.—Mrs. C. Kefauver, 95, widow of Horatio Kefauver, Middletown, oldest resident and one of the best known women of Frederick County, died at her home early today after an illness of three days.

Mrs. Kefauver was a daughter of the late Rev. George W. Glessner, former pastor of Christ Reformed Church, and came to Middletown from Waynesboro, Pa., when only a child. She lived in this vicinity for 85 years. Her husband died 21 years ago.

Mrs. Kefauver was an eyewitness to many stirring scenes of the Civil War in this section and assisted in nursing many of the wounded of both the North and South who were brought to Middletown following a battle on South Mountain, on September 14, 1862. She well remembered the raid of Gen. Early on the night of July 6, 1862, when residents of Middletown paid $1,500 to keep the town from being burned.

She is survived by six daughters, Mrs. Josephus W. Shafer, Yorktown, Va.; Mrs. Foster C. Ransberg, Mrs. John W. Holter, Miss Anna A. Kefauver, Middletown; Mrs. Leslie W. Gaver and Mrs. Glessner Smith, of Frederick. Funeral services will be conducted at her home Wednesday afternoon by the Rev. John S. Adams, pastor of Christ Reformed Church. Burial will be in the Reformed Cemetery.

Mrs. Edith L. Oliver.

By the Associated Press.

Newport News, Va., July 15.—Funeral services for Mrs. Edith Loretta Oliver, 62, wife of Capt. W. T. Oliver, U. S. A., ret., were conducted this afternoon. She died yesterday.

Besides her husband, Mrs. Oliver is survived by a son, Woody G. Oliver, of this city. Burial was in Greelawn Cemetery.

Mrs. Hallie M. Pace.

Special Dispatch to The Post.

Culpeper, Va., July 15.—Funeral services were held here yesterday afternoon for Mrs. Hallie Moore Pace, widow of Seidler Nelson Pace, of Culpeper and Lewisburg, W. Va., who died Friday in the Ronceverte, W. Va., Hospital after a 10-day illness of spotted fever. Burial was in Fairview Cemetery.

Mrs. Pace was the daughter of Judge Forrest Moore, author and lecturer, of Lewisburg and New York City, and is survived by two sons, Harry and Charles Pace, students of the University of Virginia, and her mother-in-law, Mrs. Lizzie Nelson Pace Chelf, of Culpeper.

Harry G. Williamson.

Special Dispatch to The Post.

Winchester, Va., July 15.—Services were held here yesterday afternoon for Harry G. Williamson, 46, who died unexpectedly Friday after being stricken while at work. Burial was in Mount Hebron Cemetery.

In addition to his mother, Mrs. H. D. Williamson, he is survived by three brothers, Herbert S. and William Williamson, of this city, and Raymond Williamson, of Chicago, and two sisters, Mrs. Lutie Roland, Alexandria, and Mrs. Virginia Keckley, of this city.

Mrs. Mary V. Camper.

Special Dispatch to The Post.

Lynchburg, Va., July 15.—Funeral services for Mrs. Mary V. Camper, 91, who died early yesterday at the home of her daughter, Mrs. C. C. Fisher, were held here today.

Mrs. Camper is survived by three other daughters, Mrs. T. J. Weiland, of this city; Mrs. Emily Carter, of Millboro, and Mrs. A. C. Hubbard, of Martinsville, and two sons, C. N. Camper, of Washington, and E. W. Camper, of Pleasant View.

Edmund D. Carter.

By a Special Correspondent.

Charlottesville, Va., July 15.—Funeral services for Edmund D. Carter, farmer of the north side of the county, who died at his home near Earlysville, were conducted yesterday at Buck Mountain Episcopal Church. Burial was in the church cemetery.

Mrs. Jennie Quick.

By a Special Correspondent.

Charlottesville, Va., July 15.—Mrs. Jennie Quick, 83, wife of G. Henry Quick, died yesterday afternoon at University Hospital as the result of a broken hip suffered in a fall at her home. Funeral services will be held at her home. Burial will be in the cemetery at Rockfish Baptist Church, near Greenfield, Nelson County.

Four children survive, Henry and McCue Quick, of Alberene, and Joseph and Everett Quick, of Faber.

James W. Oldfield.

Special Dispatch to The Post.

Laurel, Del., July 15.—James W. Oldfield, 79, proprietor of the Laurel Machine Works & Foundry and prominent in civic, church, and political life, died at 1 a. m. today, following a heart attack.

Lieut. Col. Miller Buried With Military Honors

Funeral services for Lieut. Col. William C. Miller were held yesterday with full military honors from the Fort Myer gate of Arlington National Cemetery. The Rev. Charles T. Warner conducted the services.

The following officers of the Army served as pallbearers: Lieut. Cols. Rolland Case, Norman Ramsey, Bernard Lentz, Arthur Lane, Joseph R. Davis and DeWitt Jones.

Col. Miller died at Walter Reed General Hospital Friday. He is survived by his widow, Mrs. Sarah F. Miller, and a sister, Mrs. Samuel Getzen, of Newberry, Fla.

Rev. William A. Provine Dies at Lavergne, Tenn.

Lavergne, Tenn., July 15 (AP).—The Rev. William A. Provine, 68, retired Presbyterian minister and long prominent in the affairs of his church, died here today of a heart attack in the railway station.

He was on his way to his home in Nashville, Tenn.

He is survived by his wife, three children, Prof. W. K. Provine, of Cambridge, Mass.; Prof. Robert Provine, of Asheville, N. C., and Miss Christine Provine, of Richmond, Va., and two sisters.

Taxi Drivers Keep Licenses By P.U.C. Order

Permits Good to July 22; Commission Fixes New Zones, Rates.

Pending publication of its order on uniform taxi zones and rates, the Public Utilities Commission yesterday extended until July 22 the period in which taxi drivers may continue to operate on their old licenses.

Under the act of Congress providing funds for the commission, it is required that the commission fix uniform rates and zones. Taxi licenses ordinarily expire June 30.

The order prescribing the new zones and rates will be published some time this week, according to Commissioner Richmond B. Keech. Taxi drivers will be permitted to operate on their old licenses until July 22.

After publication of the rate order, all meter cabs will be barred and all zone cabs must charge the same rates for the same zones.

Branch Phone Office Opens in Chevy Chase

A branch business office in its building at Wisconsin avenue and Stanford street, Chevy Chase, has been established by the Chesapeake & Potomac Telephone Co., officials of the firm announced yesterday.

The office, it was explained, is equipped to handle all phases of telephone service for the 3,500 subscribers of the Bradley and Wisconsin exchanges, including applications for service, changes in existing service and payment of bills.

L. M.: I have the papers and will leave them with your lawyer. It looks O. K. and you can buy that 1931 Nash Sedan advertised in today's Post Want Ads. Only a small down payment is necessary. —Joe.

Postal Ban Is Placed On Canadian Lotteries

By the Associated Press.

Fraud orders denying use of the United States mails to 395 Canadian lottery operators were issued yesterday by the Postoffice Department.

American confederates will be watched closely, it was said at the Department, to prevent further ticket sales. The Canadian operators have been known to ship tickets into this country by express, which is not subject to postal inspection, with confederates then reshipping them to distributing points.

Operators of 42 Cuban games of chance and a smaller number in Ireland, Luxembourg, France, Bermuda and Mexico also were denied use of the mails in orders issued yesterday.

Extension Given Nolan in Divorce

Justice Cox Allows Him to Aug. 17 to File Appeal.

Justice Joseph W. Cox, in the District Supreme Court, has signed an order extending to August 17 the time when attorneys representing William J. Nolan may file a "statement of evidence" in connection with Nolan's appeal from an order of the court awarding his wife, Mrs. Alice M. Nolan, a limited divorce, $450 a month for the maintenance of herself and their two children, and custody of the children.

In addition, the original order required Mr. Nolan to pay Mrs. Nolan's attorneys, Henry I. Quinn and Austin F. Canfield, fees of $4,000.

In his decree, Justice Cox directed that a bond of $5,000 must be posted by Mr. Nolan to supersede, with the express limitation that the award of alimony was not the order to be affected.

The appeal, which will be heard by the United States Court of Appeals, can not reach a hearing until next fall.

Famous Scientist To Be Buried Today

Dr. Marion Dorset Discovered Cholera Serum.

Dr. Marion Dorset, noted Department of Agriculture scientist, will be buried at Front Royal, Va., today. Funeral services will be held there at 3 p. m. He died Sunday at his home, 1851 Lamont street, of heart disease.

Dr. Dorset numbered among his accomplishments the discovery of an effective preventive serum for hog cholera and a rapid method of detecting pullorum disease in chickens. In connection with the Nation-wide campaign to eradicate bovine tuberculosis, all tuberculin used by Federal vetinarians was produced under his immediate supervision.

At the time of his death, Dr. Dorset was chief of the Biochemic Division, Bureau of Animal Industry, of the Agriculture Department.

British Fleet to Pass In Review Before King

Portsmouth, England, July 15 (AP). King George, reviewing the fleet at Spithead tomorrow, will see the greatest array of British fighting ships since the memorable review of 1914 when the fleet steamed directly to war stations.

Accompanying the monarch will be the Prince of Wales, the Duke of York and the Duke of Kent. His other son, the Duke of Gloucester, will see the review from the cruiser Australia.

The King arrived here tonight and, after driving through the decorated streets of the great naval port, embarked upon the royal yacht Victoria and Albert to spend the night.

From early morning thousands of spectators will line the foreshore and piers, straining their eyes out to sea to glimpse the royal yacht anchored at the eastern end of the lines of steel-gray warships.

One of those luxurious 1934 Oldsmobiles almost new—$689—see page opposite comics.

Report to Favor Choice of Judges

Senate Group to Request 4 Appointments.

Favorable reports will be submitted to the Senate shortly on four local judgeship appointments.

Chairman King, of a Senate Judiciary sub-committee, who presided Saturday at a hearing on the nominations, said yesterday he would recommend confirmation for all of those named.

Judges George C. Aukam and Nathan Cayton were nominated to be reappointed to Municipal Court, while Miss Ellen K. Ready was chosen to succeed Judge Mary O'Toole, of the same bench, and Walter J. Casey was named to replace Judge Ralph Given, of Police Court.

Only two opposition witnesses appeared at Saturday's hearing. Both objected to reappointment of Judge Aukam. The committee regarded the complaints as trivial.

Holiday Liquor Sale Before Commissioners

A regulation to prohibit the sale of liquor and beer on legal holidays in all off-sale establishments will be considered today by the District Commissioners.

The proposed ban was suggested by the District Exclusive Retail Liquor Dealers Association. The suggestion is opposed by the Liquor Control Board.

Judge Givens Severe With Habitual Drunks

Continuing his drive against habitual drunkards, Judge Ralph Given yesterday meted out stiff sentences to 4 "repeaters" out of about 70 who faced him in Police Court.

Of the four "repeaters" one received a sentence of $100 or 90 days; two drew $50 or 60 days, and the fourth was given $50 or 60 days, with an additional $50 or 60 days for soliciting alms.

Temperature to Remain Moderate Here Today

Washingtonians enjoyed moderate temperatures yesterday, with the maximum reading 86 at 3:15 p. m., and the minimum 71 at 5:30 a. m. At 3 p. m. yesterday the reading was 83.

Today will be fair, with not much change in temperature, the Weather Bureau predicted last night. Yesterday's cooling southwest winds will shift to north today, the forecaster said.

ITCHING

Don't endure this torment another day. Apply Resinol to the itching skin anywhere on your body, and prove how quickly it gives relief. In daily use nearly 40 years.

Resinol

MORE REAL RYE FLAVOR IN EVERY OUNCE OF

OLD FARM

BRAND

PENNSYLVANIA STRAIGHT RYE WHISKEY

Makes 3 good drinks for the price of 2 — try it..

NATIONAL DISTILLERS

BROAD FORD, PENNSYLVANIA

A Good Guide to Good Whiskey

BEST IN ITS PRICE CLASS

OLD FARM

When two is company I don't make a crowd

I'm your best friend

I am your Lucky Strike

1

THANKS FOR A SWELL DANCE AND NOW HOW ABOUT A LUCKY AND A LOOK AT THE MOON?

2

WHEN TWO IS COMPANY I DON'T MAKE A CROWD. I'M YOUR BEST FRIEND, I AM YOUR LUCKY STRIKE.

LUCKY STRIKE

Try me I'll never let you down

IT'S THE TOBACCO THAT COUNTS

There are no finer tobaccos than those used in Luckies

Copyright 1935, The American Tobacco Company.

SPECIAL

July 15 to 20

Chromium Plated Model "RB2"

Markwell STAPLER

Complete With 1,000 Staples..... $2.50

Plus your old machine in trade

Holds 200 staples. Front loading, 4½-inch reach. Staples up to 40 sheets with ¼-inch staples—up to 55 sheets with 5-16-inch staples.

Guaranteed 10 Years

Underwood PAPER COMPANY

STATIONERY STORE

714 13th St. N. W.

Telephone NAtional 1934

State News
Sports

The Washington Post

Classified Ads
Comics

** WASHINGTON: TUESDAY, JULY 16, 1935 15

Maryland Session On Relief, Pensions In January Likely

Officials Indicate Call for Special Meeting Slated Then.

Plan Gives Time To Study Setup

Financing in Lieu of Tax on Receipts Would Be Worked Out.

By the Associated Press.

Baltimore, July 15.—Indications are that the Maryland General Assembly will meet in special session next January to consider means of financing relief and old-age pensions after the 1 per cent gross receipts tax expires, State officials who declined to be quoted, said today.

The tax was enacted into law at the 1935 session of the Legislature, but was for one year only. It expires next March 31.

Possibility of a summer special session was removed last week when the State Court of Appeals upheld the constitutionality of the act.

It was generally recognized when the 1935 session adjourned last April 1 that there would be a special session within a year because the gross receipts levy, the only means of providing State funds for relief, would expire during that time. Some of the legislators believed they would be called back to Annapolis during the fall.

Basis for New Steps.

It was pointed out today that January would be a likely month for the special session. By that time, State officials said, the State would have the benefit of almost a full year of collection of the gross receipts levy and would have a working basis on which to study future tax legislation for relief needs.

Also, the old-age pension system set up by the last Legislature will have been in operation at least three months by that time and will offer a basis for future legislation.

It was pointed out the majority of the Federal security legislation should be straightened out by January and it will be possible for Maryland to know exactly what State legislation will be needed to enable this State to participate in benefits of the Federal security program.

Time for Study.

By meeting during January, the legislators would give State tax officials two months to study any new revenue-raising plan before it would go into effect. Expiration of the gross receipts tax March 31 would give the comptroller's office February and March to make plans for any new tax set-up.

Gov. Nice has not said what date he would fix for the special session.

1,000 Homes Saved With HOLC Loans

Cumberland Office Reports $3,000,000 Advanced.

Special Dispatch to The Post.

Cumberland, Md., July 15.—More than 1,000 homes have been saved from foreclosure by the Cumberland branch of the Home Owners Loan Corporation, Oliver H. Bruce, manager, announces. Some 2,300 western Maryland property owners have applied for relief and the figures named represent about one-half of the total amount asked, more than $3,000,000 having been paid out in loans. Of this amount, $150,000 represents taxes paid through the Cumberland office.

The Cumberland office has given notice that it will proceed against those who fail to make monthly payments on loans. The office is now receiving payments and all delinquents are being reported.

WJEJ
1210 Kilocycles
TUESDAY
TODAY'S HIGHLIGHTS.
8:45 a. m.—Post News Flashes.
12:30 p. m.—Fun Fest.
5:15 p. m.—Gus Arnheim.
5:45 p. m.—Poets' Corner.
9:30 p. m.—Sketch Book Players.
MORNING.
7:30 Voice of Evangelism.
8:00 Smile Club.
8:30 Strolling Singer.
8:45 Post News Flashes.
9:00 Morning Devotions.
9:30 Morning Melodies.
9:45 Chambersburg Programs.
10:15 Today's Tunes.
10:30 Organ Melodies.
11:00 Housekeepers' Chat. U. S. Department of Agriculture.
11:15 Shoppers' Guide.
AFTERNOON
12:00 Chambersburg Program.
12:30 Fun Fest.
12:45 Jim Riser.
1:00 Martinsburg Programs.
2:30 Tea Time Tunes.
4:15 Quarter Hour With the Ladies.
4:30 Homer, Happy and Oscar.
4:45 Buyers' Previews.
5:15 Gus Arnheim Orchestra.
6:30 To be announced.
5:45 Poets' Corner.
EVENING.
6:15 Dancing in Harmony.
6:30 Sports Flashes.
6:45 Chambersburg Program.
7:45 Transcription.
8:00 Dave Dorman.
8:15 Old Timers
8:30 To be announced.
9:00 Musical Moments.
9:30 Sketch Book Players.
10:00 Dixie Ramblers.
10:30 Request Melodies.
11:00 Sign Off.
WJEJ Is Owned and Operated by Hagerstown Broadcasting Company, Inc.

Man Bitten Twice, Copperhead Is Dead

Special Dispatch to The Post.

Lynchburg, Va., July 15.—Although twice bitten by a copperhead snake recently, J. B. Cash, of Lowesville, asserts that he suffered no great inconvenience from the bites, but he was no little surprised when the snake died soon after striking the second time.

Cash attributes the fact that he suffered no ill effects to liberal applications of kerosene to the wounds.

Staples Advises Virginia Set Up Crime Bureau

Attorney General Declares State Is Lacking in Identification Work.

By the Associated Press.

Virginia Beach, Va., July 15.—A State bureau of criminal identification and investigation was proposed here tonight by Attorney General A. P. Staples.

"Virginia is woefully lacking in facilities for the identification of criminals," he said, speaking before the first annual convention of the Virginia Association of Trial Justices.

In urging establishment of the bureau, the attorney general asserted "there should be in Virginia a clearing house of information concerning the identification and history of all criminals convicted of crimes involving moral turpitude."

Fingerprints of these criminals should be taken and made available to all law enforcement officers at a central bureau, he continued. "This would go far," he said, "to disclose aliases and other deceptions through which many hardened criminals are enabled to procure light sentences, paroles, and even pardons, in ignorance of their history.

"While the service of such a bureau would entail some expense to the State, in my opinion it would be well worth while and would soon pay for itself in crime prevention," the trial justices were told.

Approximately 75 members of the association gathered here today for the convention, which will continue through tomorrow afternoon. Representative A. Willis Robertson, of Lexington, made the welcoming address.

Church Opens Camp In Leadership July 22

Special Dispatch to The Post.

Hancock, Md., July 15.—The Potomac Synod of the Evangelical and Reformed Church will open Camp Hancock, a leadership training camp in the mountains on Sideling Hill, near here, Monday, July 22, for two weeks. Accommodations for 75 campers have been provided. The camp is for seniors and young people, who will be invited into two groups.

The personnel of the camp includes M. S. Reifsnyder, Westminster, Md., director; registrar, Nelson Brown, Walkersville, Md.; director of recreation, J. Edmund Lippy, York, Pa.; specialist in boys' work, John Adams, Middletown, Md.; staff members, Harvey Shue, Adamstown, Md.; Mr. and Mrs. David Baker, Baltimore; Mrs. Adison Groff, Boonsboro, Md., and Mrs. M. S. Reifsnyder, Westminster.

1,000 Persons Witness Old-Time Cake Walk

Special Dispatch to The Post.

Timberville, Va., July 15.—With faces blacked and fantastically dressed devotees of Voodoism, 22 New Market residents Saturday night staged an old-time cake walk.

Put on in connection with the annual local band benefit lawn fete in an effort to revive the old-time black-faced cake walk throughout this region, the performance was witnessed by more than 1,000 persons.

CCC Commander Named.

Special Dispatch to The Post.

Clarksburg, W. Va., July 15.—Lieut. Col. Emmerett V. Selby, of this city, will be commandant of the Clarksburg sector of the Civilian Conservation Corps, with headquarters to be established at the CCC camp now under construction at Quiet Dell, six miles from her.

Road Toll 6, State Spurs Safety Drive

First Day of Campaign Marked by Fatalities in Maryland.

Police to Intensify War on Reckless Motorists.

By the Associated Press.

Baltimore, July 15.—Six fatalities from automobile accidents marked the opening day of a State-wide safety campaign, and State police tonight were prepared to take determined steps to put a halt to reckless driving.

Three of the deaths occurred last night at Beltsville, on the Washington-Baltimore boulevard, which was wet, investigating officers said. Examination indicated the driver of the car was "at least" technically reckless.

Police have begun a survey of boulevard conditions in the neighborhood of Beltsville, it was disclosed, with a view to drawing up recommendations for more adequate warning devices at the curve.

A grade crossing nearby increases the danger of that section of roadway, observers pointed out.

In the absence of J. Purdon Wright, superintendent of the State constabulary, a police department official said the toll of dead "makes the need for caution on the road more glaringly apparent."

The official asserted Gov. Nice and Maj. Wright are "deeply concerned" by the increased number of deaths on the State's highways.

"The State police will do all they can to promote a higher degree of safety for motorists," he said. "In doing this, we are in absolute need of the co-operation of the drivers themselves."

Processing Tax On Wheat Hit In Virginia Suit

Shenandoah Milling Company Sues to Enjoin U. S. Collection.

Special Dispatch to The Post.

Harrisonburg, Va., July 15.—Contending the AAA processing tax is unconstitutional as the processing of wheat does not constitute interstate commerce, the Shenandoah Milling Co. of Shenandoah City, Va., one of the largest flour mills in the South, today sought an injunction in the Federal court here to restrain Collector of Internal Revenue N. B. Early, of Richmond, from collecting the $14,379.45 in processing taxes owed by the mill for its June production of flour.

Judge John Paul, of the Western United States Court District, granted a preliminary restraining order against Collector Early pending action on a hearing to be held in the United States courtroom here next Monday, when the milling company will ask the court for a temporary injunction. The milling company deposited the $14,379.45 with the court pending the outcome of the proceedings. The sum is payable on or before July 31, and the milling company asks that the Government be restrained from the collecting of the processing tax either by levy, distraint, suit or lien on its property.

In contending that the processing tax is unconstitutional, the Shenandoah Milling Co. alleged that Congress legislated powers which are reserved to the States, that its imposition constitutes a deprivation of property without due process of law, that neither the growth of grain nor its manufacture constitutes interstate commerce, that the so-called taxes are not taxes in fact but are an illegal exaction for the benefit of a class, and that the method of computation is so vague as to be a violation of the fifth amendment.

Collection of the tax as it applies to peanuts has been attacked in the United States Court of the Eastern District of Virginia.

Dividends Total 70 Pct.

Special Dispatch to The Post.

Frederick, Md., July 15.—The seventh distribution of 10 per cent to holders of the Central Building and Loan Club was made today. Frank M. Dertzbaugh, president, announced payments totaling 70 per cent have been made since the closing of the club, which had its offices in the Central Trust Co. in 1931. Further disbursement is expected under action of the board of directors.

River Halts Peregrinations Of Two Adventurers, 7 and 9

By the Associated Press.

Easton, Md., July 15.—The desire of two Easton boys, one 7, the other 9, to see the world was cut short by an open railroad drawbridge.

Today, the boys, James Smith, 9, and Stewart Bell, 7, were back in their homes here, none the worse for their short venture into the world except for numerous minor lacerations inflicted by barnacles on the pilings of the drawbridge.

They started out on their runaway tour yesterday afternoon and got along fine until they reached the Choptank River 2 miles from here, where they found that the drawbridge was open. Not daunted, they hopped in the river and started across.

Half way over they became exhausted and clung to pilings of the bridge. Barnacles on the pilings cut them, so they shouted for help.

Ralph Millikin, a farmer who lives nearby, rescued them and took them home to their parents.

Hotel on Army Land Claims Liquor Right

By the Associated Press.

Old Point Comfort, Va., July 15.—Legal advice to the effect that the Chamberlin Hotel is not violating the present law by selling whisky was claimed today by J. Wesley Gardner, manager.

"I have not been informed of any action contemplated by local military authorities to prohibit the hotel from continuing to operate its bar," he added.

Meanwhile Gen. Tracy, commanding officer of Fort Monroe, could not be reached for a statement. A War Department ruling has placed responsibility of enforcing a new law regulating sale of liquors on military reservations on the commanding officer of the area. The Hotel Chamberlin is located on a military reservation.

Annapolis Line May Be Linked To B.&O.Again

Bondholders Weigh Plan to Run Trains Into Baltimore.

Special Dispatch to The Post.

Baltimore, Md., July 15.—Operation of the old North Shore route of the Washington, Baltimore & Ohio connection is regarded as a possibility by persons familiar with history of the difficulties of the old W. B. & A., which has been in receivership several years.

If the Annapolis short line bondholders are able eventually to carry out their plans, it is said, they probably will connect the North Shore line with the B. & O. a short distance out of Baltimore and run trains into Camden Station and the Camden freight yards, thus restoring the situation as it was before the Annapolis short line was absorbed by the W. B. & A.

Freight in and out of Annapolis is what interests the railroad, experts say. If the arrangement described is realized, it is pointed out, the Baltimore & Ohio will have increased its facilities for booking freight in and out of Annapolis. The railroad also will have increased facilities for moving passengers in large numbers, as it will be possible to run cars filled with passengers from B. & O. tracks to the tracks of its connections, it is pointed out.

Final Court Action Due On W. B. A. Sale Today

By the Associated Press.

Baltimore, July 15.—Final disposition of the properties of the Washington, Bltimore & Annapolis Electric Railroad is expected to be made at a hearing tomorrow before Judge William C. Coleman in United States District Court here.

Louis J. Burger, special master for the auction sale of the road some weeks ago, will submit his report. The court also will consider the bid made on Saturday by the Pennsylvania Railroad which is willing to provide freight and passenger service between Annapolis and Fort Meade Junction for at least three years.

All bids are subject to confirmation of the court.

Wheat Farmers In Va. Due $569,560

Adjustment Payments to Follow Crop Report.

By the Associated Press.

The Farm Administration said yesterday Virginia wheat farmers will have received $569,560 in adjustment payments before the end of the summer.

Meanwhile, AAA field agents were in the State checking the wheat belt acreage and production. The first payment of 20 cents will be made as soon as the compliance reports are filed with the department and audited. In addition to the 20 cents the Virginia wheat growers at the same time will receive a second payment of 9 cents on last year's adjustment. A second payment augmenting the 20 cents, will be made later in the year.

A small deduction is to be made from the $569,560 to defray the expenses of the local associations. The AAA estimated that the deduction would amount to approximately 2.9 cents a bushel.

Midatlantic Poultrymen To Meet August 14-16

College Park, Md., July 15 (AP).—Poultry raisers from 13 North and Middle Atlantic States will attend the summer meeting of the Northeastern Poultry Producers' Council at the University of Maryland, August 14 to 16.

Poultrymen are expected from Maine, New Hampshire, Vermont, Massachusetts, Connecticut, Rhode Island, New York, Pennsylvania, New Jersey, Delaware, Maryland, Virginia and West Virginia. Legislation concerning the industry, especially for curtailing poultry losses, will be discussed.

Elkins to Direct Works.

Special Dispatch to The Post.

Elkins, W. Va., July 15.—Elkins will be district headquarters for the works progress administration for the counties of Berkeley, Grant, Hardy, Jefferson, Mineral, Morgan, Pendleton, Randolph and Tucker, as announced by F. Witcher McCullough, State works progress chief.

Bland Gains Federal Help For Growers

Eastern Shore Potato Surplus to Be Reduced by U. S. Agency.

Hopkins to Act Shortly; Warren Bill to Be Pushed.

By the Associated Press.

Representative Bland (Democrat), Virginia, of Newport News, carried a plea for help from Eastern Shore of Virginia potato farmers to President Roosevelt yesterday and later said their crop surplus would be reduced immediately by the Federal Surplus Relief Corporation.

Officials of the Federal Emergency Relief Administration said Administrator Hopkins had the matter before him, but they were unable yesterday to say how much of the shore's potato crop surplus would be bought by the Government or how much money would be available for the purpose.

Bland said he discussed the plight of the Eastern Shore farmers, who recently called a shipping strike to boost prices, and that the matter was referred to Administrator Hopkins who, within the next two days, would begin removing the surplus.

Meanwhile, Bland said additional impetus would be given the move to make the Warren potato bill, setting up for next year Federal control for the crop, a rider on the amendment bill now pending on the floor of the Senate. The amendment bill will reach a Senate vote later this week. It is possible that the Warren bill will be considered as an amendment to the bill tomorrow.

Bland said numerous telegrams, representing hundreds of potato growers, had come to him asking Federal aid.

Prices have been as low as $1.25 a barrel for potatoes on the shore this year.

Alexandria Rates For Power at Peak

Survey Shows Costs 42 Per Cent Above Danville's.

By the Associated Press.

Residential and domestic electrical rates in Newport News were shown yesterday by the Federal Power Commission to be higher than those in six other cities of the State of more than 25,000 population. In communities from 10,000 to 25,000 population, highest rates were reported in Alexandria, Charlottesville and Staunton.

The report said the bill for 25 kilowatt hours in Alexandria, Charlottesville and Staunton was 42 per cent higher than the bill for this amount in Danville.

The survey covered a year, and was ordered by Congress for fact-finding purposes.

Directors of Mill Name New Officers

Special Dispatch to The Post.

Charlottesville, Va., July 15.—The board of directors of the Charlottesville Woolen Mills, oldest industrial plant in this section, has elected Harman A. Dinwiddie, of this city, general manager and treasurer, and H. N. Cunduff, secretary. Other officers named are: President, Robert A. Watson; vice presidents, Sol Kaufman and Fred W. Twyman.

Dinwiddie was made acting manager of the mills last January. For over 30 years he had been connected with the Peoples Bank and had served a number of years as a director of the mills.

Newville Man Now 100.

Special Dispatch to The Post.

Sutton, W. Va., July 15.—John Rogers, of Newville, 15 miles from Sutton, yesterday celebrated the hundredth anniversary of his birth. He was born at Rockingham, Augusta County, Va., and came across the Allegheny mountain trails when 8 years old. His father built a log cabin on land where the centenarian now resides.

Aids Canning Projects.

Special Dispatch to The Post.

Warrenton, Va., July 15.—Miss Amy Bean, garden supervisor of the Fauquier relief office, who was responsible for planting of 300 subsistence gardens in the county, is now employed with canning demonstrations. Demonstrations were held at Marshall and Catlett Friday.

Workmen Speedily Remodeling Maryland Executive Mansion

By the Associated Press.

Annapolis, July 15.—After several weeks of work, construction of the remodeled executive mansion is well underway and the southeast wing has begun to take form.

Workmen have removed the granite porch, torn away the white wooden cornice that surrounded the eaves, taken out the upper part of the bay window that houses a bedroom and the dining room, and sheathed the entire structure in scaffolding. The breach in the wall caused by the removal of the top of the bay window is covered with canvas.

Bricklayers are constructing the walls of the southeast wing, opposite the Court of Appeals. It will house the office of the Governor, with a garage underneath for the executive mansion automobiles. The concrete foundations for the northeast wing, to include a conservatory, have been laid.

When complete, the two wings will be connected with the mansion proper in the manner of the colonial homes of the city. The mansard roof of the mansion will be removed and a peak roof substituted.

Virginia Health Authorities Renew Paralysis Warnings

Poliomyelitis on Increase; Death of Boy, 15, Is First in Richmond.

By the Associated Press.

Richmond, Va., July 15.—State Health Department officials this evening sounded a renewed and emphatic warning against permitting children to congregate as the number of cases of infantile paralysis reported today rose to 13. Eleven cases were recorded this morning, and late this afternoon Albemarle and Roanoke each reported a case.

This raised to 122 the total cases of poliomyelitis reported in Virginia since June 1, 70 being recorded this month.

Of the cases reported today, five came from Danville, two from Wythe County, two from Richmond, one from Norfolk and one from Nottoway County.

The first death in Richmond was reported today by city health authorities. The victim was Richard P. Buhrman, 15-year-old son of Mr. and Mrs. A. W. Buhrman. He was stricken Wednesday. According to health authorities, most of the patients in the State Capital now seem on the road to recovery.

Old Dominion Pares Debts by Millions

By the Associated Press.

Richmond, Va., July 15.—The Old Dominion's debt has dropped well over $2,000,000 since 1929 in spite of the depression years, it was revealed today at the office of A. B. Gathright, State treasurer. Between 1929 and 1930 the State debt fell from $25,687,181.63 to $22,205,196.20.

Between 1929 and 1930 the total debt of counties fell $2,028,463, between 1930 and 1931 it dropped $857,946, and between 1931 and 1932 it fell off $803,085.

School Grants Of $238,626.45 Asked of PWA

Virginia Projects Would Supply Employment for 215 Men.

By the Associated Press.

Richmond, Va., July 15.—Applications for free grants totaling $238,626.45 were made today at the State PWA offices here by school boards of Pittsylvania and Cumberland counties.

Pittsylvania asked for $212,661.45 to be used in construction of four new school buildings and additions to three others, with the total cost of the projects estimated at $472,581. Cumberland sought $25,965 to go toward building the Cumberland High School and installation of a heating plant at the Hamilton School, the total cost set at approximately $49,500.

Pittsylvania listed the following projects: Mount Hermon, 10-room brick building with auditorium and equipment, $70,000; Chatham Elementary School, 10-room brick building, auditorium and equipment, $70,000; Brosville, 10-room brick building also with auditorium and equipment, $55,000; Whitmell, 12-room brick school with auditorium and equipment, $70,000; Gretna, three new classrooms, cafeteria, auditorium and equipment, $110,000; Spring Garden, four new classrooms and equipment, $18,000; Schoolfield, brick vocational building and equipment, $10,000.

It was estimated the Pittsylvania projects would give work to an average of 172 men for a 12-month period. Cumberland estimated the two projects in that county would furnish work for an average of 43 men for six months.

Both counties propose to borrow from the State literary fund. Pittsylvania also pointed out in its application that additional sums would be furnished by a cash appropriation from the board of supervisors.

Gaming Machine Drive Requested in Baltimore

Special Dispatch to The Post.

Baltimore, Md., July 15.—Seizure of all claw, slot and pin-ball machines and similar alleged "gambling devices" was requested today by the two judges of the criminal court and the State's attorney in a letter to Police Commissioner Charles D. Gaither. The letter requested the police arrest "the operators" and "the owners, when known," of the devices.

The letter, signed by Chief Judge Samuel K. Dennis, Judge Albert S. J. Owens and State's Attorney J. Bernard Wells, stated that several thousand such machines are in operation in the city.

Junior U. A. M. Installs.

Special Dispatch to The Post.

Charlottesville, Va., July 15.—Central City Council, No. 59, Junior Order United American Mechanics, has installed the following officers for the term: J. B. Mann, past councilor; J. W. N. Maupin, councilor; V. B. Thomas, vice councilor; R. M. Tarleton, recording secretary; Bryan Goddin, financial secretary; George Robinson, treasurer; J. R. Deane, assistant recording secretary; Howell P. Mercer, conductor; Luther Cash, warden; Ira Harlow, inside sentinel; J. A. Fansler, outside sentinel.

Kent's Sheriff Off to Arrest Alleged Killer

John Ellis Held at Seattle Is Wanted for Murder on Dance Floor.

By the Associated Press.

Annapolis, Md., July 15.—Armed with requisition papers for the return of John Ellis, alias Jack Taylor, to Maryland to answer to charges in connection with the dance floor slaying of Kelly C. Terry, sheriff John Bennett, of Kent County, left today for Seattle, Wash., where Ellis is being held.

Sheriff Bennett and his son, Deputy Sheriff John Bennett, jr., came here today to secure the papers from Secretary of State Thomas Dawson. They left immediately by motor for Seattle.

As the sheriff left, State police revealed that an airmail letter written by Ellis had led to his arrest in Seattle. Sergt. William Weber, assigned to aid Sheriff Bennett in the search for Ellis, found the letter at Ellis' home in Chester, Pa.

It was addressed to a cousin of Ellis and instructed him to give Ellis' sister the address. It was signed "John Taylor" and postmarked Seattle. Sergt. Weber checked the handwriting and then asked Seattle officers to take "John Taylor" into custody.

Eastern Shore Pushes Fight for Bus Service

Special Dispatch to The Post.

Crisfield, Md., July 15.—Residents of several lower Eastern Shore towns are demanding the continuance of bus service between Delmar, Salisbury, Princess Anne and Crisfield, and will take their transportation troubles before the State Public Service Commission July 23 in an attempt to halt discontinuance of this service by the Pennsylvania Railroad, which has announced its intention of halting the service.

Representatives of the Salisbury and Crisfield Chambers of Commerce conferred recently with representatives of the railroad in Salisbury. A loss of $10,000 annually on this service is claimed by the railroad.

Gall Appointed Receiver.

Special Dispatch to The Post.

Clarksburg, W. Va., July 15.—O. H. Gall, of Moundsville, who has served two years as assistant to E. A. Rinehart, of this city, receiver for several State banks in the northern part of the State, will act as receiver for several northern Panhandle banks, succeeding C. E. Lawhead, resigned. The appointment of Gall by George H. Ward, State banking commissioner, was announced here by Rinehart, who will continue his work as heretofore.

Farmer Picnic July 27.

Special Dispatch to The Post.

Confluence, Pa., July 15.—A farmers' picnic will be held at Dr. Frantz grove near here Saturday, July 27. C. C. McDowell, county farm agent, and R. N. Bannister, president of the Pennsylvania Farm Bureau Federation, will speak.

PERSONAL: If the young man whose car hold up traffic at 14th St. and K last night will consult the Want Ad section of The Post today he'll find a used car that won't stall and the price is right.

The Mayflower Coffee Shoppe and Men's Grill
COOL
Air-Conditioning System Operates from 7 a. m. Until Closing
Club Breakfasts . . . Table d'hote Luncheons and Dinners
In addition to the popular à la carte menu . . . excellent cuisine

States Seek Agreements In Tag 'War'

Motor Officials to Attend Conference on Truck License.

Freight Movement Hampered by West Virginia Restrictions.

By the Associated Press.

Ocean City, Md., July 15.—Cessation of the truck license "war" between West Virginia and neighboring States will be sought at a meeting here tomorrow of roads officials of the States involved.

The conference was called by A. H. Bishop, president, and John E. Raine, general manager of the Automobile Trade Association of Maryland.

A new West Virginia law, effective July 1, requiring out-of-State trucks to be licensed in West Virginia, resulted in the breakdown of reciprocity agreements with Virginia and Maryland.

Ohio and Pennsylvania will also be represented at the conference.

With the crumbling of the agreements, Maryland impounded West Virginia trucks until they secured Maryland licenses. Virginia took the same steps. Several Maryland drivers were arrested in West Virginia.

Officials attending the conference will be empowered to approve any new reciprocal agreement. Among those invited to the conference are:

James B. Tierney, West Virginia, supervisor of transportation; Fred B. Lager, secretary of the West Virginia Automobile Dealers Association; John Q. Rhodes, jr., director of the division of motor vehicles for Virginia; Frank West, registrar of motor vehicles for Ohio; Herbert Baker, superintendent of transportation for Ohio; W. A. Van Duzer, director of vehicles and traffic for the District of Columbia; L. S. Harris, director of the motor vehicles bureau of North Carolina; William Reiter, deputy director of the motor vehicle bureau of Pennsylvania, and Walter R. Rudy, commissioner of motor vehicles for Maryland.

The movement of the Automobile Trade Association to clarify a situation that hampered movement of freight was affirmed by the truckers.

"While no longer actively identified with the truck owners' organization in Maryland, the Automobile Trade Association has among its membership most of the truck dealers and branch houses of truck manufacturers, and for this reason we are vitally interested in securing a truce," Raine said.

"Early last week, after several telephone conversations with the Governor and commissioner of motor vehicles for West Virginia, upon being informed of their willingness to sit in at the conference, we called the meeting which will be held tomorrow.

"At this meeting, which will be held in Ocean City concurrently with the convention of the automobile dealers, a plan to terminate the truck war now raging as a result of West Virginia's rescinding all reciprocal privileges to nonresident trucks will be diagnosed and adopted."

Scores Apply for Jobs Open at Miller School

Special Dispatch to The Post.

Charlottesville, Va., July 15.—When the school boards of the city and county hold their annual meeting tomorrow at the Miller School, they will be confronted with scores of applications for the expected 25 vacancies at the school, widely known institution endowed years ago by the late Samuel Miller, of Batesville.

The city board has already received 32 applications, while the county board expects to have approximately 100. The two boards will make recommendations and Judge Lemuel F. Smith of the circuit court will make the final choice.

!
Good Morning!
Interwoven Socks in Lastop styles eliminate garters without wrecking neatness. Breezy in colorings and designs, as well as in their construction. They are real summer socks, and all others are winter socks. Are you still wearing winter socks? Stop it heat with Lastops.
Meyers
MENS SHOP
1331 F STREET

Plans for New Theater Season Hold Special Interest for the National Capital

Theater Guild Plans Notable List of Plays

To Star Ina Claire Again; Revue Cast Is Growing; Amusement Jottings.

(Reprinted from Yesterday's Last Edition.)

By Nelson B. Bell.

There are certain midsummer manifestations of new-season theatrical activity in which the National Capital should feel an especial interest.

Washington being one of the Theater Guild's subscription cities—exercising that function through the office of the American Theater Society—it should be worth knowing, for example, that the Guild's plans are well along the road to actual fulfillment, once the Labor Day holiday and other late summer distractions are definitely out of the way.

"Porgy," revitalizeed as a musical drama, with score by George Gershwin, from the stage play of Charleston's famous Fish Walk, by Du Bose Heyward, will be one of the Guild's most important early season productions in the Imperial Theater, New York.

In its own Guild Theater, the organization, probably the most opulent producing unit in the American theater, will establish Alfred Lunt and Lynn Fontanne in Will Shakespeare's "The Taming of the Shrew," an enterprise in which this recently truant team of former Guild stars already has been seen away from the Eastern seaboard.

Miss Claire Returns.

With these two admirable projects successfully (one hopes) launched, the Guild will turn its promotional interests to the further glorification of the Capital's own Ina Claire, recently signed to a three-year contract by the Guild after a year's experimentation under other auspices.

Miss Claire's vehicle will be an item bearing the axiomatic title of "Love Is Not Simple," a comic trifle from the Hungarian pen of the prolific Ladislas Fodor.

Miss Claire was seen at the National last season in the premiere week of "Ode to Liberty," a provocative comedy of present-day social and governmental trends that elicited mild acclaim. It would be a happy circumstance if her return to the Guild's complacent fold might be signalized by some such rousing hit as she scored in the Guild's production of S. N. Behrman's sprightly comedy of "Biography."

Since Maxwell Anderson's most recent plays—"Mary of Scotland" and "Valley Forge"—provided high lights of Washington's seasons of last year and the year before, in inverse order, the outlook for the newest work affords a source of interesting speculation.

McClintic Holds Rights.

The name of the play is "Winterset," and it, too, was to have gone to the Guild, like the two earlier works already mentioned. After holding the script for some time, however, the Guild turned it over to its protege, the Group Theater which, through some breakdown or other in the negotiations, permitted it to revert to its author. The piece now is understood to be in the possession of Guthrie McClintic, who has expressed a determination to launch it after Miss Cornell's tour in "Romeo and Juliet" once is put in motion, although nothing as yet has been signed to that effect.

There is a double-barreled interest in the next probable adventure in the theater of Washington's more or less adopted daughter, Tallulah Bankhead. Clifford Odets, whose social drama, "Waiting for Lefty," recently has been the subject of much lively comment in the Capital by reason of its repeated presentations under the sponsorship of certain Representatives in the Congress of the United States, is reputedly at work on a new drama concerning a love affair between a Communist and a society girl. This sort of thing in Mr. Odets' hands probably would be just a bit pungent. He is said to be writing it with Miss Bankhead in mind.

It seems a little difficult at the moment to call to mind a more suitable star for the kind of play Mr. Odets' no doubt will turn out to be.

With the indecision characteristic of a new producing group struggling with the complexities of a program that contemplates the wedding of the altruistic and commercial theaters, the National Civic Theater Society has encountered some difficulty in making up its collective mind precisely what will be the bill in the Odeon Theater on the grounds of the National Park Seminary, at Forest Glen, Md., this week.

Frenzied phone calls and hasty bulletins to this desk on the very brink of the deadline hour for Sabbath's theater section all were to the effect that Margaret Hatfield's manuscript play, "Till Death Us Do Part," would be the bill—a fact that was celebrated with some enthusiasm in yesterday's paper.

No sooner was that irretrievably in type than later dispatches began to arrive, announcing a continuation of the run of "The Bride the Sun Shines On" through this week, "by popular demand" and "because several lodges and social organizations have arranged for benefit performances during the week."

Whether Miss Hatfield's play will be the society's next production, or whether it ever will be presented, deponent sayeth not—and this column is a notoriously poor guesser!

It Won't Be Long Now!

Announcement of the complete list of principals for the third annual, all-Washington revue, "Going Native," to be staged at Loew's Fox Theater next month, will be made this week, according to statement of Gene Ford, manager of the Fox and co-sponsor with Division Manager Carter Barron of Loew's, Inc., of the revue.

Contracts already have been signed with a majority of those selected for parts on the basis of their showing in the auditions held on the nights of July 1, 2 and 3 in the National Theater. It is expected that the complete roster will be signed within a few days, when the names of all will be made public.

Scenery is expected to begin to arrive from New York next week. At that time chorus rehearsals also will get under way with Marjorie Hartoin, ballet mistress at the Capitol Theater in New York, once more in charge.

Local Artists Help.

Two local artists will play a prominent part in designing some of the special scenic effects for "Going Native." They are Miss Jane McKenzie, 30 T street northwest, and Martin Rose, 1757 P street. These young artists have done a considerable amount of work in this city under PWA and on many of the floats displayed in the recent Shriners' parades.

In addition to one outstanding musical number, "Rhythm of the Ice," which he wrote himself, Mr. Ford now has under way several other originals which are expected to be sensational.

That should be a great battle of cute cadenzas and hot harmonics on the Variety Club's first annual showboat cruise, setting sail from the wharf of the Wilson Line steamer City of Washington Saturday midnight of this week and returning somewhere in the vicinity of 3 a. m., and the same wharf, next morning. It has been promised from the outset that two great "name" bands would be on deck to furnish music for dancing and concert specialties. General Chairman Carter Barron announced last week that one of these would be Jolly Coburn and his Rainbow Room Orchestra.

Now it comes out that the other will be Ina Ray Hutton, that dynamic young blonde, and Her Melodears, probably the most sensational distaff detonators known to the American theater.

Tickets for this aquatic jamboree are priced at $2 each and may be purchased only from members of the Variety Club. For what you will get on this cruise, that is a bargain price tag.

Today's Variety Club luncheon, incidentally, will be the last of the summer season. Arthur Godfrey, of the air waves, and Arthur de Titta, of the Fox Movietone News, will be the "Kings for a Day," and will lead the cheering for that distinguished gentleman of the Old South, Col. Harry P. Somerville, of Kaintucky and the Willud Hotel, suh, in whose wayside inn the festivities will be celebrated. It is being bruited about that one of the novelties of the occasion will be the demonstration of a new motion-picture projection machine that makes possible the showing of pictures in broad daylight with no loss of tone values or pictorial effect.

The last issue of the Film Daily's Year Book lists 14,573 motion picture titles—enough, one would think, to cover every line of human activity and every character that might be put to any dramatic use. Yet, it seems that occasionally it still is possible to think up something new under the cinema sun.

In spite of the fact that it has been stated that there remains no unsung hero who might possibly be transported to the shadowy realms of camera drama, the Warner Brothers appear to have discovered one whose prowess never before has been celebrated in celluloid.

He is the Treasury Department Agent—the bright young investigator, who has been able to send the biggest of the country's law violators to the big house after all other governmental agencies have failed.

Look At Al!

Al Capone was convicted of failure to declare his correct income tax by one of these agents and his associates and assistants and now look where Al is! His case was only one of many that were prosecuted with similar success.

He works quietly and cautiously, this new agent, matches his wits with the "best minds" of the underworld, outsmarts criminal lawyers and politicians and lands his quarry behind the bars—jail, not julep!

You will see him on the screen for the first time soon in the person of George Brent in a picture called "Special Agent," now in production in Burbank.

Or is this just another twist to the "G Men" motif?

When "To Die at Dawn, or Rescued From the Whipping Post" is presented at the Roadside Theater tonight to inaugurate a two-week run, those three revolving stages that have been so much talked about and so little used will be placed in vigorous operation. There are two and three scene changes in each of the four acts of this rousing old-time melodrama that only recently has been rescued from oblivion. Anton Hardt has directed the production and Edith I. Allen and her lusty stage crew have built six different settings for its scattered action, ranging from a scene in the depths of Mammoth Cave to a handsome drawing room in the Governor's mansion. The cast includes Harold Stepler, Gail Dennis, William Phillips, Thomas M. Cahill, Ralph Fowler, John Edwards, Lavina Merrick, Kenn Romney, Charles A. Bell and Elinor Cox Karsten.

Thanks for the Tome.

This column acknowledges with thanks a gift copy of one of the most valuable compendiums of useful information concerning the motion-picture industry that comes annually to hand—the Motion Picture Almanac for 1935-36.

This is a voluminous reference work compiled by the publishers of the Motion Picture Herald, Martin Quigley's leader in the industry's trade journal field. It is edited by Terry Ramsaye, one of the most erudite and profound students of the cinema in these United States. I suspect that I am personally indebted to Ernest A. Rovelstad, managing editor, for my copy.

The Motion Picture Almanac in its new issue consists of more than 1,200 pages of facts needed by any dramatic department, all arranged simply and conveniently for ready reference—biographies of players, studio personnels, producing companies, directors, cameramen, writers, codes, historical data, whatnot.

I can think of no more useful book to have around. So thanks again, to all and sundry.

Survival-of-the-Ages Note.

A card from L. Stoddard Taylor, former manager of the Shubert-Belasco Theater, mailed from Romany Roost, North Monmouth, Me., says in part: "Passed a funny Ford today, license plate read 'B. C.—876.' Could Henry have been in business then?"

He certainly could. I rode in that car just a day or two ago, only the guy called it a taxicab!

Man Severely Burned By Tractor Explosion

Special Dispatch to The Post.

Middletown, Md., July 15.—Paul Ropp, 27, son of Henry Ropp, northeast of Middletown, was severely burned following the explosion this morning of a gasoline tractor being used to operate a threshing machine on the farm tenanted by Howard M. Eigenbrode.

The explosion occurred while young Ropp, owner of the threshing outfit, attempted to fill the tank of the tractor with gasoline while it was in operation. He was critically burned about the chest, arms, hands and thighs before the flames were extinguished by fellow workers. He was rushed to the Frederick City Hospital. The barn and other outbuildings were saved from destruction by the prompt arrival of the Middletown Volunteer Fire Company.

From the "Follies" to the Films

Like so many other youthful beauties who have preceded her over the same course, Mary Ellen Brown, whose likeness appears above, found it an easy matter to graduate from the pulchritudinous ranks of the "Follies" to the no less engaging feminine forces of the cinema. Having only recently signed a motion picture contract, Miss Brown will be seen for the first time on a local screen in "College Scandal," coming to the Earle on Friday. In this subject the campus is made the background of a murder mystery.

Hollywood

By Sidney Skolsky

The Gossipel Truth.

Hollywood, July 15.

MAE WEST is taking piano lessons . . . Nancy Carroll can't decide between Van Smith, who is here, and Quentin Reynolds, who is in New York town . . . Myrna Loy returns to Hollywood with Metro still contract feuding with her . . . The next Frank Capra-Robert Riskin flicker will be "Opera Hat" from the Clarence Budington Kelland yarn and Columbia is trying to get Gary Cooper for the lead . . . Rouben Mamoulian is again taking Gertrude Michael dining and dancing . . . Tess Slesinger is the latest to be lured to the cinema city. She will write scenarios at Metro . . . Darryl Zanuck is house-hunting and he is trying to find a house with a polo field in the rear . . . At the United Artists' convention party at the Trocadero, Mary Pickford obliged by dancing with practically every salesman . . . Charlie Chaplin promised the salesmen that he would make a picture every year, even if it took him four years to make it.

Marlene Dietrich got Josef von Sternberg to take her out. He even went for dancing at the Troc . . . And because Paramount's new flicker for Dietrich, "The Pearl Necklace," isn't ready yet, they had to pay Marlene, according to her contract, $250,000 even though she didn't make the picture . . . Paramount pictures play the Publix Theaters and "The Devil Is a Woman" did such bad business that they call it Publix Enemy Number One." . . . After much ballyhoo about "Anchors Aweigh," Warners will have to change the title, for they have learned that Metro owns the right to this monicker . . . A sign on the marquee of a theater on Hollywood boulevard reads: "George White's Scandals—The Man Who Knew Too Much."

• • • •

CARY GRANT, Betty Furness, Carl Peterson and Marian Marsh are a quartet making the rounds these nights . . . Al Jolson wants to do "Porggy" and is trying to interest Warners into buying it for him . . . Benny Rubin is to turn director and will do some flickers for Columbia . . . Sylvia Sidney made that hurried trip to New York to attend B. Cerf's birthday party . . . Marshall Ruth, an actor, had waited for days trying to get into the Warner studio and ask for a job. He finally trained a carrier pigeon to fly into Jack Warner's office with a note requesting an interview. Ruth couldn't get in but the pigeon did. The pigeon flew back with an answer, which granted an appointment for an interview and Marshall Ruth goes to work next week . . . Ida Lupino's latest romance is Tommy Beck, a contract player at Fox . . . Slickum, the colored bootblack at Metro, is toss-in a greater movie ball down on Central avenue next week, and many of the Metro players will be there . . . An interesting item to be found on many "call sheets," which lists the players working that day in various flickers—is this typewritten line: "Two bit girls."

• • • •

A new book about Hollywood, and a fascinating one, is "Hollywood by Starlight," written by R. J. Minney, the co-author of "Clive of India," who came here to work on the screen play. Minney names and tells things that Hollywood resents being told . . . Lily Pons is taking dancing lessons for her flicker, "Love Song" . . . Hazel Forbes has been flying to San Francisco because she likes to hear Harry Richman sing . . . It was at a dinner party and when the hostess asked synical Oscar Levant what he wanted to drink, Oscar answered, "Milk." "That's right," said the hostess, "milk is good for you." Whereupon Dorothy Parker added: "Milk may be good for Oscar but bad for the milk."

• • • •

BUSBY BERKELEY intends to open a barber shop with girl barbers . . . Jack Haley clicked so big in "The Girl Friend" at the preview that he will probably turn down the offer to return to Broadway next season in the Vinton Freedley musical and continue his flicker career which now looks very promising . . . Dolores Costello took a screen test at Paramount for a flicker titled, "The Bouncer," but it doesn't seem likely that she will get the role . . . Hollywood has a way of reuniting authors. George S. Kaufman and Marc Connelly, who were a favorite pair of collaborators of Broadway hits, are now working together on a script for Irving Thalberg. And Lawrence Stallings and Maxwell Anderson, who separated several plays after "What Price Glory," worked on the scenario, "So Red the Rose."

• • • •

Lawrence Tibbett is getting ready to start work in his flicker "Metropolitan" and yarns about Tibbett are being told. One concerns the time when he was playing in "Emperor Jones" and a group of the Hall-Johnson singers were engaged to chant in the background. To achieve a better pictorial effect many of the colored singers were dabbed with black paint. One of the singers, however, objected to the paint. He declared, "don't put that black paint on me, you'll have me looking like Lawrence Tibbett." . . . The sign on a small marquee of a local theater reads briefly: "Jean Harlow—two features."

Copyright, 1935.

Broadway

By Ed Sullivan

Men and Maids.

New York, July 15.

SPLIT-UP of the Harry Cohns (he's Columbia Pictures' prexy) is definite, though he won't see reporters! . . . Nelson Eddy is arm-in-arming it with Marguerita Case, of the Chicago pie millions . . . Colleen Moore prefers John Hewlett, her business manager . . . Marriage will retire four of the famous ciggie models from circulation, Jessie Shanks, Libby Harbin, Betty McLauchlen and Elsie Little, all taking-off this month . . . Gen. Pancho Manzo, Mexican hero, and Lucita Martini (she's the sister of Ramon, the dancer) have Built Up to a Terrific Let-down . . . Horace Dodge will fight to keep the boy and girl . . . George Lottman blames rivals for his forced appearance before License Commissioner Moss . . . Winter Garden deal involving Lee Shubert, Harry Kannen and Joe Moss is cold . . . Roger Pryor and Ann Sothern are cooing, after the sulks . . . Paul Cavanagh, who was Mae West's leading man, wants Reine Davies to say "I do."

• • • •

Buddy Alder was thrown into the New Rochelle hoosegow over the week-end (the coppers thought he had swiped Winnie Gardner's car, and he languished in the dungeon for 2 hours until John Perona identified him) . . . Janet Gaynor's real heart is one of the Boulder Dam engineers . . . In Case Winnie Sheehan balks at the new Fox set-up, he will probably take over Universal with a British bankroll . . . Mary Kirk Brown can have a Darryl Zanuck flicker contract if she says the word . . . Janice Jarratt, ciggie model, has shifted from Shipwreck Kelly and Harry Evans to Jack Dunn . . . Most popular Wall street comeback is that of Mike Meehan, with a strong position in RKO assuring him a flood of millions.

• • • •

Lila Stepp of Earl Carroll's "Sketch Book" flattened Faith Harding, in the same show, with a slipper, of all things! . . . Arthur Murray suggests that with Max Baer, it's not the heat—it's the Cupid-ity! . . . Marc Newman and Dorothea Jackson of the Model's Guild are scorchy . . . Helen Standish, Hollywood eyeful, has a real butter-and-egg man in Jack Freeman, Long Island dairyman . . . Mary Louise Harper of the Carroll choir will wed Ray Ranheimer in August . . . Clifford (Folies Bergere) Fisher and Joan Mears need ice packs . . . Eugene Jelesnik, the band leader, plays those love songs to Yvonne Bouvier, Frenchie warbler at the Hollywood . . . Theo Phane, Paradise dancer who excited this column's raves, clicks in the Will Rogers picture under the tag of Frances Grant . . . Betty Jane Cooper, who opens at Chicago's RKO Palace with me next Friday, will be Paramount screen-tested today.

• • • •

Sidney Blackmer and Mae Clark are heating up the ashes of their old romance . . . Randy Scott's new pulse-hopper is Molly Lamont, South African beauty contest champ . . . Col. Foran's lad, Nick, has switched to Pat Ellis . . . Sid Solomon, visiting Jimmy Walker in England, returns on the 26th . . . Chief Hamilton, local playboy, and Fay Carroll, Paradise charmer, were on their way to a Greenwich justice of the peace when her mother caught them (they'll try again) . . . Mack Gordon is trying to sign a champ girl figure skater to lead an ice ballet in the Joe Penner picture . . . Artie Cohen, the Broadway tailor, and his estranged wife are trying it again . . . An employe of the Hollywood made off with an $800 diamond ring belonging to Joe Moss, the boss . . . Jean Muir's new interest is named Gyles Isham . . . Harvey Turnure will turn Westchester debs into night club chorines for the Westchester Country Club revue Thursday and Friday . . .

• • • •

Richard Huey, who plays the part of the elevator boy in the smash comedy hit, "Three Men on a Horse," is owner of a prosperous Harlem restaurant . . . One of the waiters in the place is the nephew of former Congressman Oscar de Priest, of Illinois . . . Sidney Fox ought to have a good part in the Bill Rowland flicker—her hubby, Charlie Beahan adapted it . . . George Givot bought two race horses and will race them at Springfield Park, though the racket is all Greek to him . . . It's a boy at the C. Cashes (he heats a trumpet in the Hal Kemp crew) . . . Artie Stebbins gave Ann Darling an auto for a birthday present . . . Arthur Ungar, Coast Variety, has been ordered by his medico to ease up on work, or else . . . Toby Wing prefers Doug Blakeley—this week . . . Olive McClure, Bert Taylor's favorite, will be out of Mount Sinai on Friday . . . Norman Krasna has gone Hollywood with a beret and a Rolls-Royce . . . Ray Heatherton and Lucille Manners, on the same radio program, care!

• • • •

Add resemblances: Profiles of Mrs. Max Baer and Bee Lillie . . . Poetic justice: N. T. G., one of the air pioneers, is a radio smash hit . . . Ed Levi adds some other odd postoffice names to those carried here . . . There is an E. Sullivan, Maine, and Sullivan Dam, Kans. . . . Reverse that last one and you have a two-word description of a Broadway columnist . . . George Baker, jr., of the banking clan, and Vivian Dixon are handholding . . . The Louis Rapps he's one of the Aby Lyman violins, she's Jane Gale), expect Sir Stork . . . The Gloria Baker-Dave Brooks interest is mutual . . . Cookie Faye, of Bobby Sanford's Showboat, and Mack Raymond are having fun . . . Bigger advertising agencies are battling to land Helen Wills Moody on their radio programs, offering heavy sugar . . . Grover A. Whalen looks like the best bet for the mayoralty designation, with all others ducking the La Guardia battle.

Copyright, 1935.

Postlude

(Reprinted from Yesterday's Last Edition.)

By Ray C. B. Brown.

First summer concert by the National Symphony Orchestra (Hans Kindler, conductor) at the Potomac Watergate Sunday night. Program: Overture to "Die Meistersinger" (Wagner), Symphony in D minor (Franck), "Voices of Spring" and "Perpetuum Mobile" (Johann Strauss, Jr.), "Wiegenlied" (Brahms), "1812" Overture (Chaikovski).

For those in authority who had made the plans and for the musical public who had long cherished expectations, this concert was virtually a midsummer night's dream come true. At last Washington took its place among the American cities that provide excellent musical fresco for the delectation of music lovers and the response of the serried auditors who crowded the Watergate testified to a deep appreciation.

Experience of similar outdoor concerts in the Lewisohn Stadium, the Hollywood Bowl and the Greek Theater on the campus of the University of California had left this reviewer unprepared for the peculiar gratification derived from the occasion and the site. The occasion was, of course, festive and stimulated the appropriate elation, but the site was impressive in its unique and significant character. The conjunction of the two evoked what may be called a solemn joy.

In the arrangement of his program Dr. Kindler apparently anticipated such an effect. At least, one deduces his intention from his choice of the two works constituting the first half of the program. For the festival spirit abounds in the overture to "Die Meistersinger," the prelude to a tale symbolizing the triumph of true musicianship. And the great spiritual drama of the Franck Symphony, in which the nobility of the human spirit conquers doubts and uncertainties, was never more fittingly played than on the river flowing between the national memorial to Abraham Lincoln and the home of Robert E. Lee.

There is more than a trace of self-glorification in "Die Meistersinger." Wagner had fought for his ideas and his ideals, he had encountered his Beckmesser and discomfitted him, he had won his laurels despite opposition and envy. The victory of Walther was his own, and he celebrated it in glorious tones. But the simplicity and modesty of Cesar Franck produced a masterpiece unwittingly; he spoke not of himself, but of everyman. He set forth with convincing eloquence the battle between faith and despair which wages in every mind and because faith had dominated in him, he imparts confidence to all who heed his message.

The latter half of the program was a continuation of the joyous mood of the outset, with a tender interlude provided by the lovely cradle song of Brahms. Yet what the heedful listener carried away for recollection was the admirable performance of the symphony by Dr. Kindler and his musicians.

Some problems of acoustics will have to be solved as the series of concerts progresses. For those seated near the reflecting shell there were apparent some unexpected echoes and disturbances of balance between the orchestral choirs. From the top of the water gate steps these distortions were less noticeable. They can be eliminated and one understands that careful observations were being made last night to determine what changes should be made.

Church of God to Hold Missionary Gathering

Special Dispatch to The Post.

Frederick, Md., July 15.—The annual missionary convention of the Church of God in Maryland and West Virginia will be held tomorrow at Braddock Heights, presided over by Miss Lucille Powers, Brunswick. A conference on missionary work will be led by the Rev. William T. Jackson, this city. Mrs. Ruth Shindledecker, Cascade, will preside over the afternoon session.

Speakers on missionary work will be Miss Fidelia Gilbert, Uniontown, a medical missionary student, and the Rev. Joel Cock, pastor of Germantown and Woodsboro Churches. The evening session will begin with a musical program by young people from the Hagerstown Church.

Killer, Witness Jailed In Ball Game Quarrel

Special Dispatch to The Post.

Leesburg, Va., July 15.—Thomas Warner, 54, colored, of near Bloomfield, this county, was committed to the Leesburg Jail this afternoon for action of the grand jury in October on a charge of manslaughter following a hearing before County Coroner John A. Gibson. It is alleged that Warner killed Nathaniel Peterson, 32, also colored, yesterday. The two had attended a ball game in which Peterson played and an argument took place on their way home. Warner claimed he shot in self-defense.

A Negro witness, John Jackson, was jailed this morning when he whistled instead of answering a question put to him by Commonwealth's Attorney E. E. Garrett.

2 Hurt in Crossing Crash.

Special Dispatch to The Post.

Hagerstown, Md., July 15.—Clyde Winters, Shippensburg, Pa., incurred a possible skull fracture and Mary Peck, also of Shippersburg, several fractured ribs early today, when the car the woman was driving crashed into a Pennsylvania Railroad passenger engine as it was coming into the station here. The accident occurred on the grade crossing on Route 40 here. They were removed to the Carlisle, (Pa.) Hospital, after receiving treatment at the Washington County Hospital here.

School of Music Opens at Springs

Dr. Williamson, of Westminster Choir, Directing.

By the Associated Press.

Harrisonburg, Va., July 15.—The eighth annual school of music at the Massanetta Springs summer Bible conference opened this morning under the direction of Dr. John Finley Williamson, of the Westminster Choir School and will reach its climax Friday night with the sacred music festival in which more than 1,000 persons will sing.

The registration for the school is the largest in the history of the institution, with delegates present from many sections of Virginia, West Virginia, Maryland and Washington.

The school of music follows the Baltimore conference young people's meeting, which closed this morning. More than 500 Methodist young people attended.

Culpeper Moderator Talks at Novum Rally

Special Dispatch to The Post.

Culpeper, Va., July 15.—The Rev. G. W. Cox, of Culpeper, moderator of Shiloh Baptist Association, composed of 26 churches in northern Virginia, spoke on the "enlargement campaign" recently launched in Baptist denominations, at the Sunday school convention in the Baptist church at Novum yesterday.

The Rev. Edwin D. Coleman, pastor of the host church, conducted the convention program with well known clergy and laymen taking part. The Rev. Charles A. Hall, of Madison; the Rev. Harris F. Chelf, of Flint Hill; Dr. J. B. Hill, of Richmond, State worker, and the Rev. Mr. Binns, of Locust Dale, conducted group lectures.

6 FERA Playgrounds In Harrison Opened

Special Dispatch to The Post.

Clarksburg, W. Va., July 15.—Six FERA playgrounds were opened today in Harrison County and will be operated one month on a special allotment of Federal relief funds. The grounds and supervisors are:

In Clarksburg: Goff Plaza, Ina Craig and Wade Robinson; Stealey, Richard Jones and Gay Dun; Northview, Freda Gozad and Charles Johnson, and Water Street, for colored children, Carl McDonald. Bridgeport, L. R. Hull, and Eastview, Esther Davis, Ruth Spurgeon and Francis J. Price. A smaller playground will be opened at Salem later in the week.

Road Job Blocked Near Winchester

State Reports Inability to Get Rights of Way.

Special Dispatch to The Post.

Winchester, July 15.—Acknowledging receipt of resolutions adopted by Common Council urging the State Highway Commission to complete construction of Route 50 between this city and the Shenandoah River, H. G. Shirley, State commissioner of highways, has informed Mayor C. R. Anderson it has been impossible to obtain the necessary rights of way.

As a result, it was said, the convict camp which has been located on Route 50 for almost a year will within a few days be transferred to Route 7 near the West Virginia line, the route leading from this city to Berkeley Springs, W. Va.

Shirley, in commenting on the situation, said: "We have been unable to get a satisfactory arrangement with the property holders in Clarke County and had to move the camp to the road we believed would meet with the approval of your people. We have a number of resolutions asking that Route 7 be constructed."

Carl Family Reunited At Arendtville Party

Special Dispatch to The Post.

Arendtville, Pa., July 15. — The Carl Family Association held its tenth annual reunion here yesterday in Union Park. Next year meeting will be held July 19, at Pinemar Camp, in Carroll County, Md., two miles east of Taneytown.

Alton Carl, Spring Grove, Pa., was elected president, succeeding J. E. Carl. Other officers chosen are Frank Lee Carl, Cumberland, Md., vice president; the Rev. Robert Carl, Hanover, Pa., secretary and historian, and Elmer Reaver, Chambersburg, Pa., treasurer. More than 200 members of the family which dates back in America more than 200 years, were present.

Church Sets Convention.

Special Dispatch to The Post.

Warrenton, Va., July 15.—The annual convention of the Faquier Union Sunday School Association will be held Thursday in the Warrenton Baptist Church.

Lynchburg Girl Engaged.

Special Dispatch to The Post.

Lynchburg, Va., July 15.—Mr. and Mrs. Harry P. Van Lear, of this city, have announced the engagement of their daughter, Margaret Louise, to Walter R. Curfman, of Covington. The wedding is to take place next month.

AMUSEMENTS

NOW KEITH'S 15th at G
Cooled-Comfortably
"Frankenstein" KARLOFF
"Dracula" BELA LUGOSI
in POE'S "The RAVEN"
Coming...GENE STRATTON-PORTER'S last, best and most famous novel "The KEEPER of the BEES"

Tomorrow Watergate near Lincoln Memorial 8 P. M.
Sunset Symphonies
National Symphony Orchestra
Hans Kindler, Conductor
Soloist—Bert Granoff, Tenor
To be sure of a seat buy in advance at boxoffice, Garfinkel's Store, NA. 7780.
C. C. Cappel, Manager.

OPENING MONDAY • JULY 15 8:40 P.M.
2 WEEK ENGAGEMENT—
"TO DIE AT DAWN" or "RESCUED FROM THE WHIPPING POST"
A Melodrama of the '70s
SPECIAL BUS FRIDAY—CL. 4356
ROCKVILLE PIKE PAST GEORGETOWN PREP.
RES. SEATS 83¢ - 55¢
MRS. DORSEY'S IN DROOPS
ROADSIDE

AMUSEMENTS
SWIMMING . . . .
DANCING . . . . .
AMUSEMENTS . .
Day In and Day Out
At the 40-Acre Premier
FREE ADMISSION
GLEN ECHO
AMUSEMENT PARK
Fun—Frolic—Frivolity

BOAT TRIPS
On Washington's Big Modern Steel Excursion steamer "City of Washington"
1. MT. VERNON 50c
Lv. Daily 10 A. M.-2 P. M. (Round trip)
2. MARSHALL HALL 50c
Lv. 10 A.M.-2 P.M.-5:30 P.M. (Round trip)
3. SUNSET CRUISE 50c
Lv. 5:30 P.M.—Back 7:45 P.M. (Round trip)
50c Plate Dinner Served on Board
Free Dancing to Stephen Le Sieur's Orch.
4. MOONLIGHTS (Nightly 8:30) 60c
Lv. 8:30 P.M.—Back 11:45 P.M. (Round trip)
Sundays and Holidays, 75c
FREE DANCING
WILSON LINE

Tomorrow
"Kiddies' Day" Boat Trip to
CHAPEL POINT
on the Steamer POTOMAC.
130-mile daylight cruise to fine salt-water bathing, picnic park, and amusements. Boat leaves Wash. 9 a. m., back at 7:30 p. m.
Adults, 50c; Children, 25c
Saturday prices, 75c and 35c.
MOONLIGHT CRUISES, 60c
Free dancing. Leaves nightly 8:45 p. m.
Sunday and Holidays, 75c.
Colonial Beach trips every Saturday and Sunday, 9 a. m.
POTOMAC RIVER LINE
7th & Water Sts. DIstrict 4866

Columbia
Now JOAN CRAWFORD ROBT. MONTGOMERY in "NO MORE LADIES" with FRANCHOT TONE

Earle
LAST 3 DAYS
GRACE MOORE
Columbia's Hit
LOVE ME FOREVER
On Stage
CROSS and DUNN & Other Acts
COMING FRIDAY
COLLEGE SCANDAL
with ARLINE JUDGE • KENT TAYLOR
On the Stage
INA RAY HUTTON
JACK PEPPER & Others
85c to 1 P. M.

LAST 3 DAYS
METROPOLITAN
Richard DIX
in R K O Picture
THE ARIZONIAN
with BARGOT GRAHAME
COMING FRIDAY
Triumph of SHERLOCK HOLMES
Also Select Shorts
Smoking Permitted MAT. 25 EVES. 25 40

Palace
Now 2nd WEEK!
WILLIAM POWELL
LUISE RAINER in Escapade
with FRANK MORGAN • VIRGINIA BRUCE
Extra—FUN BAND CONCERT • SILLY SYMPHONY
Friday: NOEL COWARD in "CAVALCADE"

Dublinsky K. O.'s Wilson in First Round; 3,000 Boo Referee

Browns Trim Nats, 3 to 2, In 11th

Lary's Looping Double Scores Winning Run; Miles Plate Star.

Whitehill Beaten in Duel by Andrews; Both Are Hard Hit.

By Shirley Povich.

THE Nats were beaten yesterday by the eighth-place St. Louis Browns, a turn of events that requires an explanation. The finger of shame points directly at young Dee Miles, the rookie outfielder from Chattanooga, who reverted to minor league stuff in the eleventh inning, spoiled a clever performance for Earl Whitehill and presented the Browns with a 3-to-2 victory.

Young Miles stood out in right field apparently quite enthralled by the big league scene and neglected to bestir himself on Lyn Lary's lazy pop fly until the ball was far out of reach. A spectacular dive for it at the last moment netted him only a mouthful of grass and thus it was that the winning run scored on a gift double.

Drove in 2 Runs.

It was too bad. Miles was in a fair way toward becoming the big star of the game. He had made the hits that drove in the only two Washington runs; he had contributed a pair of catches that bordered on the sensational, and he had been the only man to steal a base. But the day was warm and ennervating and perhaps he felt in need of his eleventh-inning siesta. Anyway, that's what happened.

Ivy Paul Andrews and Whitehill were locked in a beautiful hurling duel throughout the battle played before a handful of fans. The Nats tied the score at 2 to 2 in the sixth, and with Whitehill turning the Browns back scoreless for seven straight innings, the game wore into the eleventh.

Hits were plentiful on both sides with each totaling 13, but Whitehill and Andrews were superb in the pinches, and not until Miles' misplay could either claim the advantage.

Sammy West, another former Nat, stood between Washington and victory in the sixth inning when, with the tying run across and Miles on second after his third consecutive single and a steal, he raced far into center field to drag down Cliff Bolton's powerful hoist with an over-the-shoulder catch that was worth the price of admission. It was a screaming line drive that West caught with his face to the bleachers.

Whitehill put the winning run on base when he walked Clift at the start of the eleventh. Burnett's sacrifice and Andrews' infield out put Clift on third and then it was that the weak-hitting Lary, a Washington alumnus, wafted his fly into right field to win the ball game with the kind help of Miles.

Manush Singles.

At one point during their last turn at bat, the Nats appeared as if they would tie the score and reprieve Miles from the goat's role. Lary bobbled Bluege's grounder with one out and Pinch Hitter Heinie Manush drilled a single to center that put Bluege on third with the tying run.

But Joe Kuhel could meet the situation only with a grounder to First Baseman Burns, whose throw home

Continued on Page 18, Column 8.

Browns' Victim

Post Staff Photo.

EARL WHITEHILL.

Cards Score To Cut Lead Of Giants

Champions Rout Braves, 13 to 6, to Capture 11th Straight.

By the Associated Press.

ST. LOUIS, July 15.—Frankie Frisch's climbing Cardinals won their eleventh consecutive victory today by defeating the Boston Braves, 13 to 6, in the first of a four-game series and crept to within five games of the league leading New York Giants.

The Braves collected 14 safeties off the erratic hurling of Dizzy Dean, but the effective batting of his teammates enabled the Cardinal hurler to turn in his fifteenth triumph of the season—half way to his 1934 total.

Frankhouse, usually effective against the Redbirds, was pounded out of the box with two out in the for 11 hits and 10 runs and knocked third inning. The Cardinals garnered seven more hits off his replacement, Larry Benton.

Capt. Slug Durocher knocked two home runs and Joe Medwick contributed a third.

Boston.	AB	H	O	A	St. Louis.	AB	H	O	A
C'arart,2b.	5	2	2	3	Frisch,2b..	0	0	0	1
Jordan,1b.	5	2	8	1	Martin,3b..	3	1	2	0
Lee,lf.....	5	2	3	0	Orsatti,rf..	5	2	5	0
Berger,cf..	4	0	3	0	W'head,2b.	5	1	2	4
T'pson,cf..	1	0	0	0	R'hrock,lf.	1	0	0	0
R.Moore,rf	4	1	0	0	M'dwick,lf.	4	3	3	0
W'itney,3b	5	1	3	2	J.C'lins,1b.	5	3	5	0
U'anski,ss.	4	1	2	3	Delancey,c.	3	1	4	1
Spohrer,c.	3	2	2	0	O'Farrell,c	1	0	1	0
F'house,p..	1	1	0	1	T.Moore,cf.	4	1	2	0
Benton,p..	3	2	1	1	G'ert,3b,ss.	2	1	2	2
					D'ocher,ss.	4	4	1	0
Totals.	40	14	24	11	J.Dean,p...	4	0	0	0
					Totals.	41	17	27	8

Boston .... 0 2 0 0 1 0 0 2 1— 6
St. Louis.......... 4 0 6 2 0 0 1 0 x—13

Runs—Coscarart, Jordan, R. Moore, Whitney, Urbanski, Spohrer, Martin, Orsatti (2), Whitehead, Medwick (3), J. Collins, Delancey (2), T. Moore, Durocher (2). Error — Martin. Runs batted in — Whitehead, Medwick (2), Durocher (7), Lee, Delancey, Orsatti, Frankhouse, Coscarart, Thompson, Spohrer, Benton. Two-base hits—Whitehead, J. Collins (2), Medwick, Benton, Jordan. Home runs—Durocher (2), Medwick. Double plays—Delancey to Martin, Gelbert, Whitehead to J. Collins. Left on bases—Boston, 9; St. Louis, 5. First base on balls—Off Frankhouse, 1; off J. Dean, 2. Struck out—By Frankhouse, 1; by Benton, 1; by J. Dean, 5. Hits—Off Frankhouse, 11 in 2 2-3 innings; off Benton, 6 in 5 1-3 innings. Wild pitches—Benton (2). Losing pitcher—Frankhouse. Umpires—Klem, Pinelli and Moran. Time of game—One hour 52 minutes.

Reds Swamp Giants, 13-6, End Jinx

Schumacher Is Routed After Capturing 11 Games in Row.

Cincinnati Rallies Three Times, Collecting Total of 18 Hits.

By the Associated Press.

CINCINNATI, July 15.—Hal Schumacher's four-year-old jinx over Cincinnati and his 11-game winning streak were broken today as the Reds blasted the New York Giants' ace righthander from the box in the seventh and then went on to defeat the league leaders, 13 to 6, for their sixth straight victory.

The triumph ended Schumacher's reign over the Reds after he had beaten them 14 times and tied them once since May 19, 1932. It also reduced the Giants' lead to five games over the Cardinals, who turned back the Braves for their eleventh successive victory.

Three times the Reds came from behind to tie the score in a hard-hitting affair, which saw Chuck Dressen's men collect a total of 18 hits, including a homer by Bill Myers, off Schumacher, Carl Hubbell and Leon Chagnon. The Giants got to three Cincinnati hurlers, Leroy Herrmann, Don Brennan and Benny Frey for 14 safe blows, with Mel Ott cracking out his twentieth homer of the season and Hank Leiber adding his fourteenth.

Homers in Succession.

Ott and Leiber hit their blows in succession in the fifth after the latter had been knocked out temporarily when he crashed into the bleacher wall in the third and then hit by a pitched ball in the fourth.

In suffering his third setback of the season as compared to 13 victories, Schumacher was hit hard from the outset. The Giants' heavy hitting kept them in front, however, until the seventh when the Reds scored six runs before Carl Hubbell could get them out. Hubbell was lifted for a pinch hitter and the Reds counted three more times in the eighth off Chagnon, with Myers hitting his homer.

New York	AB	H	O	A	Cin'nati.	AB	H	O	A
Moore,lf..	5	2	1	0	Myers,ss...	5	2	2	2
Bartell,ss.	4	1	4	4	Slade,2b...	5	2	1	3
Terry,1b..	5	3	9	0	Cuyler,cf..	5	1	4	0
Ott,rf.....	4	2	0	0	Herman,1b.	5	2	6	0
Leiber,cf..	4	2	2	0	G'dman,rf.	5	4	2	0
Jackson,3b	4	0	1	1	S'llvan,3b..	4	1	2	1
Critz,2b...	4	2	2	4	Ca*pbell,c.	3	1	8	1
Mancuso,c	3	1	2	1	L'mbardi,c.	1	1	0	0
Danning,c	1	0	3	0	Byrd,lf....	3	1	2	0
Sch'cher,p	3	0	0	1	H'rmann,p.	2	1	0	2
Hubbell,p.	0	0	0	0	Brennan,p.	0	0	0	0
*W'traub..	1	1	0	0	†Bottomley	1	1	0	0
Chagnon,p	0	0	0	1	‡Riggs....	0	0	0	0
					Frey,p.....	1	1	0	0
Totals.	38	14	24	12	Totals.	40	18	27	9

*Batted for Hubbell in eighth.
†Batted for Brennan in seventh.
‡Ran for Bottomley in seventh.

New York.......... 1 0 0 1 2 0 2 0 0— 6
Cincinnati .... 0 2 1 0 0 1 6 3 x—13

Runs—Moore (2), Terry, Ott, Leiber (2), Myers, Slade (2), Cuyler, Herman (2), Goodman (2), Sullivan (2), Byrd, Riggs. Error—Mancuso. Runs batted in—Terry, Ott (2), Leiber (2), Mancuso, Myers (2), Slade (2), Cuyler, Herman, Goodman (2), Sullivan (2), Campbell, Lombardi (2). Two-base hits—Terry, Herman (2), Sullivan, Byrd, Lombardi. Three-base hit—Goodman. Home runs—Ott, Leiber, Myers. Stolen bases—Riggs, Goodman. Sacrifice—Bartell. Double plays—Bartell to Terry, Slade to Merys to Herman, Sullivan to Herman. Left on bases—New York, 8; Cincinnati, 5. First base on balls—Off Schumacher, 1; off Frey, 1. Struck out—By Schumacher, 2; by Herrman, 4. Hits—Off Schumacher, 12 in 6⅓ innings; off Hubbell, 2 in ⅔ inning; off Chagnon, 4 in 1 inning; off Herrmann, 10 in 6⅓ innings; off Brennan, 1 in ⅔ inning; off Frey, 3 in 2 innings. Hit by pitched ball—By Herrmann (Leiber); by Hubbell (Sullivan). Winning pitcher—Brennan. Losing pitcher—Schumacher. Umpires—Reardon, Quigley and Sears. Time of game—Two hours 24 minutes.

Champ Meets Champ

Associated Press Photo.

Jimmy Braddock (left), world's heavyweight fight champion, and Dan O'Mahoney, world's wrestling champion, indulge in a bit of by-play as they meet for the first time.

Two Maxies To Fight on Sept. 26

Scheduled Battle Is in Direct Contradition of Mike Jacobs.

German Accepted Bid by Phone, Spurned Louis, Johnston Says.

By the United Press.

NEW YORK, July 15.—Heavyweight fight plans were turned topsy-turvy today when Madison Square Garden announced a 15-round battle between Max Baer, of California, and Max Schmeling, of Germany, for the Garden's Long Island Bowl September 26.

Forty-eight hours previously the Twentieth Century Club had announced negotiations were completed for Schmeling to meet Joe Louis, Detroit's Sepia Slasher, at the Polo Grounds September 18.

Jimmy Johnston, Garden promoter, in announcing the Schmeling-Baer bout, said he closed for the German's services in a long-distance telephone conversation with Joe Jacobs, Schmeling's manager, in Berlin. Jacobs promised to cable confirmation of acceptance of terms for the Baer match. Ancil Hoffman, Baer's manager, signed with the Garden last Friday.

Winner to Face Braddock.

"I know nothing about the plans of Mike Jacobs or the Twentieth Century Club," said Johnston. "The Garden expects to put on a Baer-Schmeling match in September, with the winner to meet Champion James J. Braddock next June for the title."

Hoffman verified the fact he had signed with the Garden for Baer to meet Schmeling.

"I talked with Schmeling on the long-distance phone today in Berlin and he told me he had decided to accept the Baer match instead of the Joe Louis bout. Baer is ready and anxious to meet Schmeling again," he said.

From Chicago, where he is aiding in the promotion of the Louis-Levinsky bout August 8, Mike Jacobs, Twentieth Century Club promoter, expressed considerable doubt that Schmeling would abandon the Louis match. Jacobs immediately started burning up the wires to New York and Berlin in an attempt to land Schmeling without strings attached.

Wanted Bond Posted.

The only hitch, according to Jacobs, that had developed in negotiations with Schmeling was that the German wanted a bond guaranteeing his purse deposited in a German bank. Jacobs agreed to the bond, but wanted the money posted in a United States bank.

In the battle for Schmeling's services the Garden is offering as its main lure a title match with Braddock, who is under contract to box exclusively for the Garden. The Twentieth Century Club is banking on the more attractive financial terms of a Louis match winning the German.

Once before Schmeling has turned down a chance at the title for a match which would draw the larger gate. This was in 1933 when he rejected a bout with the then champion, Jack Sharkey, to take on Max Baer, only to lose on a technical knockout in the tenth round.

Sees $750,000 Gate.

Mike Jacobs predicts a Schmeling-Louis bout will gross $750,000 and pull the biggest non-championship crowd since the Dempsey-Sharkey bout drew $1,000,000 in 1927.

Inasmuch as Joe Jacobs went to Germany to bring back Schmeling for the Twentieth Century Club, fistic followers believe the German Maxie eventually will wind up fighting Joe Louis after all promises have been made, broken and remade. It was understood that Joe Jacobs' German expedition was financed by the Twentieth Century Club.

Will Meet Baer

Associated Press Photo.

MAX SCHMELING.

U. S. Netmen Priming for Germans

Drill Under Blistering Sun at Wimbledon; Team Not Picked.

By the Associated Press.

LONDON, July 15.—Without showing a trace of overconfidence despite the fact that they are the unanimous choice of British experts and betting commissioners to defeat Germany in the Davis Cup Interzone final this week-end, the members of the American International Tennis squad put in two hours of hard practice today under a scorching sun at Wimbledon.

Nonplaying Capt. Joseph Wear, of Philadelphia, is making a point of not letting the singles players—Wilmer Allison, of Austin, Tex.; Don Budge, of Oakland, Calif., and Sidney B. Wood, jr., of New York—play against each other in order to avert anything resembling a "test match."

Selections Made.

Although the actual assignment of berths will not be made until the draw Friday, Wear has chosen Allison, Budge, Wood and John Van Ryn, of Philadelphia, for the test with Germany, the winner to meet the cup-holding British team in the challenge round.

In today's practice session Allison played against Gene Mako, of Los Angeles, the fifth member of the squad; Van Ryn opposed Budge, and Wood worked out with one of the assistant professionals of the Wimbledon Club. No scores were kept.

With only two more days left for hard practice prior to the engagement with Germany, every member of the squad appeared in tip-top shape. Wear is completely satisfied with his charges.

"If we are beaten this time there can't be any charges that the boys were 'over-tennised,'" Wear said.

Budge Favored.

Several British writers, mindful of Budge's remarkable showing in his first visit to Wimbledon for the 1935 all-England championships, anticipated the tall, red-haired Californian's selection with Allison to play the singles and even refused to concede he'll lose to Von Cramm a second time this year. Von Cramm eliminated Budge in the semifinal round 10 days ago in four sets, 4—6, 6—4, 6—3, 6—2.

There was considerable speculation outside the American team's headquarters whether Wood would see action in the cup competition. The New Yorkers failed to make an impression in any of his showings to date.

In that event it will mean Allison will have to don double harness. He will play in the singles and it is regarded as a foregone conclusion he will team up with Van Ryn in the doubles.

Fighter Rises At 10 Count, Too Late

Fans Protest Reynolds' Ruling; Rights to Chin Fell Battler.

Goldstein Stops Barry in First in Pro Debut; Furr Is Beaten.

By Ben Dulaney.

AMID the crashing thunder of boos and catcalls, the arm of Harry Dublinsky was raised in the wind at Griffith Stadium last night indicating that he had won a first-round knockout over blond Bob Wilson, local hope.

The reverse ovation was not aimed at Dublinsky, but at the referee who refused to allow Wilson to continue after he arose at the count of ten. Young Bobby, seemingly in good shape, went sobbing to his corner.

Even in the two minutes that the conqueror of Canzoneri appeared he demonstrated his complete superiority over the local boy.

Wilson was able to land, but one real blow—a right to the mouth.

Goldstein Stops Foe.

In another abbreviated event, Bobby Goldstein, famed amateur and college lightweight, successfully made his pro debut by flooring Joe Barry, of Brooklyn in 60 seconds.

The ranking welter wa content at first to let Bob do his humble best to take the aggressive.

Midway in the round, the sharpshooting Dublinsky found his range and embarked on the only attack of the battle.

Four unerring rights found Wilson's chin and the slender fighter went down under the ropes. At the count of five he raised himself but his manager, Patsy Donovan, across the ring, instructed him to stay down.

3,000 Protest Verdict.

Just as the gavel struck ten Wilson rose. Referee George Reynolds ruled that he was a split-second too late. The crowd of more than 3,000 thought differently and did everything but tear up the seats.

A threatening cloud sliding across the full moon moved up the feature event two fights ahead of its scheduled time.

In the semifinal which followed, Phil Furr, local welterweight, who announced his retirement after a beating by Tony Rock, essayed an unsuccessful comeback and lost a six-round unanimous decision to Frankie Blair, 150, of Camden, N. J. His rights bounced off the smaller man's shoulder and Blair was able to land numerous staggering punches.

Wins in One Minute.

Confident and cocky as he was during his years of college boxing, Goldstein stepped into the ring and stepped out again exactly one minute later with his first professional victory tucked safely and spectacularly away. Barry opened with a rush and Bobby hit him just once—a lightning right beneath the heart.

The Brooklyn boy staggered to his feet and ten seconds later was flat in the opposite corner—he barely tottered up at the nine count—Goldstein tapped him once almost

Continued on Page 19, Column 5.

Wiffy Cox Day Celebrated at Kenwood

Spencer-Hollebaugh Win Pro-Amateur Play With 64 Score.

COMBINING to turn in a best ball score of 64, 6 under par, Cliff Spencer, Beaver Dam professional and Russ Holebaugh, ace amateur at Kenwood, won the pro-amateur sweepstakes yesterday in the feature engagement of the Wiffey Cox Day golf carnival at Kenwood.

The winners scorched the outward nine in 30, five under par, and returned in 34, two under par, for one of the finest two-man performances of the year in this section.

Frank Cunningham, assistant professional at Burning Tree, and Maury Fitzgerald, Kenwood amateur, pressed the winners closely with a best ball of 65, going out in 32 and returning in 33.

The tournament brought out one of the lowest nine-hole scores recorded in the Capital when Spencer shot a 31 on the outward nine in the process of shooting a 69 to tie with Cunningham for the special professional sweepstakes. Spencer struck a disastrous thirteenth hole, where he took a 7 on the incoming nine and finished with a 38 to offset his remarkable performance on the first half. The scores were only two over the course record of 67.

Cox, in honor of whom the festivities were held, shot a creditable 74 after taking four straight fives. Cox was honored in the evening at a dinner.

Eighth Straight For Cubs as Phils Bow

Herman's Double in Tenth Decides Issue After Phils Rally.

By the Associated Press.

CHICAGO, July 15.—The Chicago Cubs chalked up their eighth straight victory today but they were carried to ten innings by the Phillies before Bill Herman's line double with two out sent Augie Galan home with the run that gave them a 2-to-1 decision.

The third-place Cubs, fresh from a clean sweep for a five-game series with the Braves and two victories over the Pirates, put over a run in the first inning and apparently had the game won as Larry French and the former infielder, Bucky Walters, engaged in a scoreless hurling duel for the next seven frames. The run was unearned as Ethan Allen allowed Phil Cavarretta's single to get through him for a two-base error and Herman, who had singled, scored from first.

The Phillies rallied in the ninth, however, staving off defeat temporarily by tying the score. With one out, Johnny Moore singled and advanced to second when Vergez coaxed a walk out of Lon Warneke, who had replaced French. Deno Chiozza was sent in to run for Moore and when Pinch Hitter Joe Bowman crashed through with a single, raced home with the tying run.

The Cubs loaded the bases in the ninth on Herman's double and two walks but were unable to score as Pezzulo replaced Walter and fanned Pinch Hitter Stainback and then forced Stanley Hack to fly out.

Phila.	AB	H	O	A	Chicago.	AB	H	O	A
Allen,cf...	5	2	1	1	Galan,lf...	4	0	2	1
W'ins,lf,rf	5	0	0	0	Herman,2b	5	3	3	3
Moore,rf..	4	1	1	0	C'aretta,1b	3	2	9	0
D.C'ozza,ss	0	0	0	0	O'Dea,c...	3	0	7	1
Camilli,1b.	4	1	14	0	Hartnett,c.	0	0	1	1
Vergez,3b.	3	2	0	1	Demaree,cf	3	0	1	0
Haslin,ss..	3	0	3	2	Klein,rf..	3	0	4	1
†Bowman.	1	1	0	0	St'back,rf..	1	0	1	0
Lucas,lf...	0	0	3	0	Hack,3b...	4	1	0	3
L.C'zza,2b.	4	1	3	6	Jurges,ss..	3	0	2	2
Todd,c....	4	0	3	2	French,p...	3	0	0	1
Walters,p.	2	0	1	4	Warneke,p.	1	0	0	0
Pezzullo,p.	0	0	0	0					
‡Wilson...	0	0	0	0	Totals.	33	6	30	13
§Davis....	0	0	0	0					
Johnson,p.	0	0	0	0					
Totals.	35	8*	29	16					

*Two out when winning run scored.
†Batted for Haslin in ninth.
‡Batted for Pezzullo in tenth.
§Ran for Wilson in tenth.

Philadelphia ..... 0 0 0 0 0 0 0 0 1 0—1
Chicago .... 1 0 0 0 0 0 0 0 0 1—2

Runs—D. Chiozza, Galan, Herman. Errors—Allen, Haslin, Herman, Stainback (2). Runs batted in—Bowman, Herman. Two-base hits—Herman (2). Sacrifice—Cavarretta. Double plays—Allen to Camilli, Herman to Jurges to Cavarretta, Klein to O'Dea. Left on bases—Philadelphia, 7; Chicago, 7. First base on balls—Off Walters, 3; off Johnson, 1; off French, 2; off Warneke, 1. Struck out—By Walters, 2; by Pezzullo, 1; by French, 4; by Warneke, 1. Hits—Off Walters, 5 in 8 1-3 innings; off Pezzullo, 0 in 2-3 inning; off Johnson, 1 in 2-3 inning; off French, 6 in 8 2-3 innings; off Warneke, 2 in 1 1-3 innings. Winning pitcher—Warneke. Losing pitcher—Johnson. Umpires—Magerkurth, Stewart and Pfirman. Time of game—Two hours 19 minutes.

Garden Statement 'Hooey,' Says Rival

Chicago, July 15 (U.P.).—Announcement that Max Baer and Max Schmeling had agreed to fight for Madison Square Garden in New York was called a "lot of hooey" tonight by Mike Jacobs, promoter of the Twentieth Century Club, New York.

"As soon as I heard about Madison Square Garden's announcement today I called Joe Jacobs, Schmeling's manager, by transatlantic telephone," Mike Jacobs said.

"I got hold of him in Berlin and

Continued on Page 19, Column 7.

Al Bejma Is Spiked; Will Be Out for Week

Al Bejma, second baseman of the St. Louis Browns, suffered a severe spike wound on his right arm in the fourth inning at Griffith Stadium yesterday and is expected to be missing from the Browns' line-up for a week.

Bejma was hurt when he tagged out Dee Miles at second base on the latter's attempt to stretch a single to left field into a double. Miles' spikes tore a four-inch gash in the infielder's arm and he rushed to the Washington bench to receive first-aid treatment. Trainer Mike Martin, of the Nats, applied a tourniquet to stop the rapid flow of blood.

There Are Miles—

St. Louis	AB.	R.	H.	O.	A.	E.
Lary, ss..........	5	0	1	6	4	1
Burns, 1b.........	6	0	1	9	1	0
Solters, lf.........	6	1	2	3	1	0
Pepper, rf.........	5	0	3	1	0	0
West, cf...........	5	0	1	7	0	0
Hemsley, c........	5	1	1	1	1	0
Clift, 3b...........	3	1	2	1	1	0
Bejma, 2b.........	2	0	1	2	3	0
Burnett, 2b.......	2	0	0	3	4	0
Andrews, p........	4	0	1	0	2	0
Totals...........	43	3	13	33	17	1

WASHINGTON.	AB.	R.	H.	O.	A.	E.
Kuhel, 1b.........	6	0	2	8	2	0
Stone, lf..........	5	0	0	1	0	0
Myer, 2b..........	3	1	1	3	3	0
Powell, cf.........	5	1	2	4	0	1
Travis, 3b.........	5	0	0	1	0	0
Miles, rf..........	5	0	3	6	0	0
Bolton, c..........	5	0	0	4	0	0
Bluege, ss........	5	0	1	4	4	0
Whitehill, p.......	4	0	3	2	3	0
*Manush	1	0	1	0	0	0
Totals...........	44	2	13	33	12	1

*Batted for Whitehill in eleventh.

St. Louis........ 0 1 1 0 0 0 0 0 0 0 1—3
WASHINGTON. 0 1 0 0 0 1 0 0 0 0 0—2

Runs batted in—Clift, Miles (2), Pepper, Lary. Two-base hits—Powell, Pepper, Lary. Three-base hits—Hemsley. Stolen base—Miles. Sacrifices—Andrews, Burnett. Double plays—Bejma to Lary to Burns, Burnett to Burns, Bluege to Myer. Left on bases—St. Louis, 12; Washington, 12. First base on balls—Off Andrews, 3; off Whitehill, 3. Struck out—By Whitehill, 2. Umpires—Summers, McGowan and Marberry. Time of game—Two hours, 6 minutes.

Maytag Injured, Evans Seen Choice in Western

Colorado Springs, Colo., July 15 (AP) L. B. (Bud) Maytag, the home club favorite, announced tonight that a knee injury would prevent him from playing in the Western amateur golf tournament starting at the Broadmoor course tomorrow.

This unexpected turn left Chick Evans, of Chicago, eight-time winner of the title, as the chief veteran threat among a field of 150, most of them youngsters headed by the defending champion, Zell Eaton, Oklahoma City.

Touring Japanese Tie In Toledo Golf Match

Toledo, Ohio, July 15 (AP).—The touring Japanese six-man golf team broke even today in its match with six professionals from the Toledo district at Country Club.

Each team tallied 1½ points. Jack Yusada paced the Jap swingers with a medal score of 70, 1 under par, while his partner, Sam Chin, posted a 71. Tom Miyamoto, Japan's professional champion, teamed with Connie Nakatura, to register a best ball card of 64, 7 under par.

Mrs. Moody to Depart For America Thursday

London, July 15 (AP).—Thoroughly rested from her strenuous comeback campaign which carried her to victory over her old rival, Helen Jacobs, for the All-England tennis championships at Wimbledon, Mrs. Helen Wills Moody will sail for the United States Thursday on the liner Washington.

Mrs. Moody still is undecided whether she will play in the Wightman Cup matches at Forest Hills, N. Y., next month.

Five Leading Hitters.

American League.

	G.	AB.	R.	H.	Ave.
Johnson, Phila...	75	305	65	107	.351
Campbell, Cleve.	63	233	42	79	.339
Vosmik, Cleve...	75	317	40	107	.338
Cramer, Phila...	75	337	55	114	.338
Foxx, Phila......	75	265	61	89	.336

National League.

	G.	AB.	R.	H.	Ave.
Vaughan, Pitts...	65	239	60	93	.389
Medwick, St. L...	76	318	68	119	.374
Terry, N. Y......	77	323	56	113	.350
Lee, Boston......	74	269	30	90	.335
J. Collins, St. L.	76	296	58	99	.334

73 Boats Entered In Tri-City Races

By the Associated Press.

Annapolis, July, 15.—Seventy-three outboard motor champions and contenders are entered for the Tri-City Regatta to be held at Herald Harbor on July 17 and 28.

Included are 20 Class C entries, compared to the 17 in 1934.

Lewis Carlisle, East Islip, N. Y., and 1933 winner of the George H. Townsend medal, who ran third for the Col. E. H. R. Green trophy last year, is the No. 1 entry. He will compete with Joel Thorne, New Rochelle, N. Y., who won both trophies last year.

Carlisle holds the world's record for one mile in Class C of 54.179 miles per hour, which he set on September 17, 1934.

Home Runs Yesterday.

By the Associated Press.

Yesterday.

Durocher, Cardinals	2
Medwick, Cardinals	1
Ott, Giants	1
Leiber, Giants	1
Myers, Reds	1

The Leaders.

Greenberg, Tigers	26
Ott, Giants	20
Johnson, Athletics	19
J. Collins, Cardinals	18

League Totals.

National	393
American	388

Ball Hits Player's Head; He Receives an Assist

Keene, N. H., July 15 (AP).—Everett Goggin uses his head when he plays baseball—and he's got a lump to prove it.

Chasing a fly ball yesterday while playing right field, Goggin fell in a hole and the ball struck him on the head. Center Fielder Howard Devoid caught the ball on the rebound. In addition to the lump on the head Goggin got an assist on the play.

Minor League Results.

INTERNATIONAL LEAGUE.

		R.	H.	E.
Syracuse	000 000 000—	0	7	1
Buffalo	010 001 10x—	3	8	0

Mulligan, Chamberlain and Savino; Harris and Crouse.

		R.	H.	E.
Baltimore	000 021 000—	3	10	0
Toronto	000 002 30x—	5	11	0

Melton and Spencer; Hilcher and Crouch.
Albany at Rochester (to be played at later date).
Newark-Montreal (rain).

SOUTHERN ASSOCIATION.
New Orleans, 9; Birmingham, 8.
Chattanooga, 2; Nashville, 1.
Memphis at Little Rock—Night game.
Only games scheduled.

Dean's Sale to Cubs Is Denied by Breadon

St. Louis, July 15 (AP).—Sam Breadon, president of the St. Louis Cardinals' Baseball Club, denied today reports that Pitcher Dizzy Dean had been sold to the Chicago Cubs.

"There is not a single word of truth in such a report," Breadon said. "Sale of Dizzy Dean has not been discussed with any club—in fact, it has never been hinted by the Cubs that they wanted Dizzy."

The report that Dean had been sold (not carried by the Associated Press) said he would go to the Cubs' organization next fall.

Savoldi Fails to Meet O'Mahoney; Faces Ban

Chicago, July 15 (AP).—Chairman Joe Triner of the Illinois State Athletic Commission today said Joe Savoldi likely is to be suspended in Illinois for perhaps a year because of his failure to appear in tonight's wrestling card against Danno O'Mahoney, heavyweight champion. The commission will act on the case tomorrow.

Savoldi sent a last-minute telegram to the promoters of the match that he would be unable to appear because of injury.

Probable Pitchers.

New York, July 15 (AP).—Probable pitchers in the major leagues tomorrow:

American League.
St. Louis at Washington—Cain vs. Hadley.
Detroit at Philadelphia—Crowder vs. Wilshere.
Chicago at New York—Whitehead vs. Allen.
Cleveland at Boston—Harder vs. Grove.

National League.
Philadelphia at Chicago—Bowman vs. Henshaw.
Brooklyn at Pittsburgh—Zachary vs. Weaver.
New York at Cincinnati—Parmelee vs. Derringer.
Boston at St. Louis—Brandt vs. Haines.

League Standings

BULL AD DSTANDINGS

NATIONAL LEAGUE.

Team Standings.

	W.	L.	Pct.	G.B.
New York........	51	23	.689	....
St. Louis........	47	29	.618	5
Chicago	46	32	.590	7
Pittsburgh	42	37	.532	11½
Cincinnati	37	42	.468	16½
Brooklyn	33	42	.440	18½
Philadelphia	31	45	.403	21
Boston	21	58	.268	33

Yesterday's Results.
Brooklyn at Pittsburgh (rain).
Cincinnati, 13; New York, 6.
Chicago, 2; Philadelphia, 1 (10 innings).
St. Louis, 13; Boston, 6.

Today's Games.
New York at Cincinnati
Brooklyn at Pittsburgh.
Philadelphia at Chicago.
Boston at St. Louis.

AMERICAN LEAGUE.

Team Standings.

	W.	L.	Pct.	G.B.
New York	48	28	.632	....
Detroit	49	32	.605	1½
Chicago	42	32	.568	5
Cleveland	39	36	.520	8½
Boston	41	38	.519	8½
Philadelphia	33	42	.440	14½
WASHINGTON .	33	45	.423	16
St. Louis	22	54	.289	26

Yesterday's Results.
St. Louis, 3; WASHINGTON, 2 (11 innings).
Only game scheduled.

Today's Games.
St. Louis at WASHINGTON.
Detroit at Philadelphia.
Chicago at New York.
Cleveland at Boston.

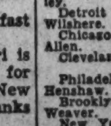

Baseball Stars Must Keep Their Nerves in Tune.
Perfectly Cured Tobacco is Dark in Color; Therefore, MILD.
DONALDA Cigar 5¢

BASEBALL TODAY 3:15 P. M.
Washington vs. St. Louis
AMERICAN LEAGUE PARK.
Tickets at Park, 9 a. m.

JOHN: Your wife looked at that 1931 Nash advertised in Post Want Ads today. She liked the car very much. You had better hurry over and buy it before it is too late. Alex.

'35 Come-Back Crew Can Chortle in Chorus

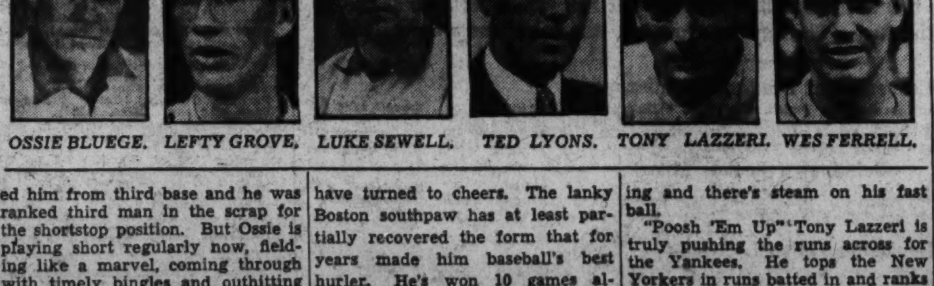

OSSIE BLUEGE. LEFTY GROVE. LUKE SEWELL. TED LYONS. TONY LAZZERI. WES FERRELL.

By Dillon Graham.

Associated Press Sports Writer.

"WHO says we're washed up," chorus Lefty Grove, Ossie Bluege, Ted Lyons, Tony Lazzeri and Luke Sewell. They're among the American League comebacks of 1935.

Enjoying one of his best seasons, Lyons, the veteran Chicago righthander, shut out the Yankees Sunday to score his tenth victory and make a closer battle for the American League pennant. One more triumph and Ted will equal his total wins of last year. He's lost only three games.

Ossie Bluege, one of the classiest fielders the majors have ever seen, apparently was through when he went South to the Washington training camp last fall. Cecil Travis, a heavy slugging youngster, had ousted him from third base and he was ranked third man in the scrap for the shortstop position. But Ossie is playing short regularly now, fielding like a marvel, coming through with timely bingles and outhitting his former boss, Joe Cronin.

And the wails over Mose Grove have turned to cheers. The lanky Boston southpaw has at least partially recovered the form that for years made him baseball's best hurler. He's won 10 games already, more than he tucked away all last season. His curve is breaking and there's steam on his fast ball.

"Poosh 'Em Up" Tony Lazzeri is truly pushing the runs across for the Yankees. He tops the New Yorkers in runs batted in and ranks

Continued on Page 18, Column 7.

Maeriel Wins by Two Lengths in Feature at Suffolk Downs

$4.40 Choice Victorious Over Jair

Tugboat Frank Is Third in Two-Year-Old Allowance Race.

By the Associated Press.

SUFFOLK DOWNS, Boston, July 15.—The top-weighted Maeriel, winner of the Juvenile at Belmont, made an auspicious start in New England racing circles today by capturing the fourth day feature, the Mayflower, an allowance affair for 2-year-olds over the 6-furlong route.

Running under the colors of the Maemere Farm of Dewitt Page, this son of Ariel and Myanza was two lengths to the good under the wire, although he was unplaced at the head of the stretch and paid $4.40 for a win ticket.

Ceaseless came out of the gate first, but quickly folded, surrendering the lead to Challephin, which in turn retired under the rush of Swashbuckler, that took charge in the run down toe back stretch.

Swashbuckler Folds.

Still in command at the stretch, Swashbuckler folded badly from there on and was unplaced. Mrs. Phillips' Jair, ably ridden by Charlie Stevenson, came powerfully in the final dash to the wire and was in for the place.

One and a half lengths in the rear was Tugboat Frank, which was badly placed at the stretch. When the field swung wide at the stretch turn Johnny Deering took him in hand and grabbed the show position from Seabiscuit.

Fort Erie Entries.

By the Associated Press.

FIRST RACE—Six furlongs; purse, $600; claiming; for 3-year-olds and upward.

1	Crimson Rock	107	9	Maemere			115
2	Silver Tail	108	10	Plain Ben			115
3	Manotacks	107	11	Broadcaster			112
4	Miss Scott	100	12	*Charles J.			110
5	Sister Ikie	108	13	Attic Bird			105
6	*Alwin	101	14	Muckledo			113
7	Merry Bud	107	15	Timon			112
8	Perfect Crest	105					

SECOND RACE—Six furlongs; purse, $600; claiming; for 3-year-olds and upward.

1	Cudgeldru	102	9	Rosireish			107
2	Dunlavin	110	10	Newell			109
3	Sherry Boy	110	11	†Surf Bather			115
4	Barley	113	12	Happy War'or			115
5	Don Vern	107	13	Heap Good			108
6	Hoolizan	112	14	Grey Hip			115
7	Beau Kilrane	112	15	†Tannia			105
8	Our Hobby	113					
	†J. Gibson entry.						

THIRD RACE—Six furlongs; purse, $600; claiming; for 3-year-olds.

1	Doc Oster	113	8	†Royal Duchess			107
2	Sanz	110	9	†Fan			110
3	Bud Royal	109	7	Golden Sceptre			110
4	My Surprise	110	8	*Tolimata			98
	†Mrs. C. M. Henderson entry.						

FOURTH RACE—Six furlongs; purse, $700; for 3-year-olds and upward (Canadian foaled).

1	Epicurus	98	5	Worthy Duke			117
2	Battle Plane	108	6	Asperge			93
3	Sweep Staff	117	7	Easter Hatter			117
4	Worthing	95	8	Hittie			93

FIFTH RACE—One mile; purse, $800; the Touraine Hotel; for 3-year-olds and upwards.

1	Miss Monoa	118	5	Chartres			112
2	Drainger	107	6	Catweep			100
3	Shady Well	104	7	Needless Gal			105
4	Happy Find	95	8	Red Rod			107

SIXTH RACE—One and one-sixteenth miles; purse, $600; claiming; for 3-year-olds and upward (Canadian foaled).

1	Chaste Morn	113	7	Mythical Lore			104
2	Geo. E. Miller	112	8	Hardy Ban			107
3	*Rossellis		9	†Missouri Jim			112
4	Finesse	110	10	*Big Bus			104
5	Mish Mash	109	11	†Roche d'Or			112
6	Which Prig	109	12	Quatra Bras			112
	†Mrs. G. Hozarth entry.						

SEVENTH RACE—One and one-sixteenth miles; purse, $600; claiming; for 3-year-olds and upward.

1	*Vicki	108	6	Prince Rupert			107
2	Locara	113	7	Attribute			115
3	Troubanova	110	8	Geo. De Mar			115
4	Upset Lad	110	9	Denclaire			113
5	Black Jewel	110	10	Fort Dearborn			115
	*Apprentice allowance claimed.						

Weather, clear; track, fast.

Arlington Park Entries.

By the Associated Press.

FIRST RACE—One mile (Hertz course); purse, $1,000; for 4-year-old maidens.

1	Festas	112	5	Steppin High			112
2	Thatrope	112	6	Upwind			112
3	Magic Maid	107	7	Mocky			107
4	Easter Sun	112					

SECOND RACE—Five and one-half furlongs; purse, $1,000; claiming; for 2-year-olds.

1	Spiritsells	106	10	*China Gal			97
2	Laura S.	104	11	Binocular			109
3	Black Bess	106	12	Early Hour			112
4	Time Light	106	13	Freburg Boy			105
5	Mad Eternal	106	14	Raffle's Lad			109
6	Judge Bozell	114	15	Inference			109
7	Blind Driver	102	16	Ki Harri			106
8	Roxana S.	106	17	Natilie Alice			106
9	Tact	106	18	Alanad			109

THIRD RACE—Six furlongs; purse, $1,000; claiming; for 3-year-olds and upward.

1	Full Fling	106	10	Walkalong			106
2	B'gard Sweep	101	11	Night Jasmine			106
3	Hasty Peter	97	12	*Chamalie			109
4	High Bottom	111	13	Sam W.			100
5	High Pockets	106	14	Stallman			115
6	Irish Wake	111	15	*Petty Taw			96
7	Vacillate	99	16	*Steal'g Away			106
8	Healthy Step	109	17	Xerxes			110
9	*Harverson	104	18	Polyphote			110

FOURTH RACE—Seven furlongs; purse, $1,000; the Regret; for 3-year-old fillies.

1	Myrtle Wood	102	8	Banish Fear			105
2	Fast Stride	108	9	Browneyed Pat			102
3	Pantoufle	111	7	Toro Nancy			117
4	Fly Memories	102	8	Irksome			108

FIFTH RACE—One mile (Hertz course); purse, $1,000; the Inverness; allowances; for 3-year-olds.

1	Sir Beverley	110	3	Rust			105
2	Ann O'Ruley	105	4	*Kupsinkoin			107

SIXTH RACE—One and one-sixteenth miles; purse, $900; claiming; for 4-year-olds and upward.

1	Pencader	116	7	Wishing Star			110
2	Volomite	116	8	*Marry Fox			106
3	Astra	113	9	*Tut Tut			108
4	Fred Almy	117	10	Worthington			108
5	*Machilla	111	11	*Drusus			111
6	Sainted	110	12	Marcaut			105

SIXTH RACE—One and one-sixteenth miles; purse, $900; claiming; for 3-year-olds and upward.

1	Miss Prince	113	5	Fluffy Lee			110
2	Scotch Soldier	115	6	Barbarian			108
3	Stone Martin	111	7	*Playfole			105
4	Walter H.	111	8	*Bright Chance			101
	*Apprentice allowance claimed.						

Weather, clear; track, fast.

Chart of Suffolk Downs Races

Monday, July 15, 1935.

(Copyright, 1935, by Daily Racing Form Publishing Co.)

WEATHER, CLOUDY; TRACK, FAST.

FIRST RACE—Five furlongs. Purse, $1,000; claiming. For maiden 2-year-old colts and geldings. Start good from stall gates. Won driving; place, same. Went to post at 2:23. Off at 2:29½. Winner, Mrs. Charles Bromley's b. c. (2), by Stimulus—Arena. Trained by L. P. Harlan. Value to winner, $750; second, $150; third, $75; fourth, $25. Time, 0:23 2-5, 0:46 3-5, 1:00 3-5.

Horses.	Wgt.	Post	St.	¼	½	Str.	Fin.	Jockey.	Straight.
EXCITE	116	11	7	2½	4½	3¹	1¹	Workman	6.10
LIEUT. GREENOCK	116	12	6	1¹	1¹	11	2½	Laidley	7.30
NEDREIGH	116	1	3	1½	2½	3²½	3³	Steffen	1.00
KRONA	116	7	5	6²	6¹	7²	4½	Stout	31.60
LIGHTWEIGHT	116	3	4	3¹	3½	4¹	5¹	Dobson	29.20
SHINING SUN	116	8	8	7²½	7²½	8½	6½	Walters	78.20
JOY FLAG	116	10	3	8²½	10½	6½	7¹	Peis	13.40
PAUL JUNIOR	116	3	1	4½	5¹	5¹	8²	Sage	13.50
KIEVAN	116	6	11	11½	11²½	10½	9²½	Yowell	14.90
STUMPTOWN	116	4	10	10²	9½	11²	10³	Winters	19.10
ROWES CRUMP	116	9	9	8½	8½	9½	11¼	Horn	21.70
MAENARD	116	5	12	12	12	12	12	McCrossen	

†Maemere Farm and W. Graham entry.

Two-dollar mutuels paid—EXCITE, $14.60, $11.80, $4.60; LIEUT. GREENOCK, $7.20, $3.00; NEDREIGH, $2.40.

EXCITE, unruly at the post, moved up steadily on the outside, responded gamely when called upon when reaching the stretch, wore down the leaders and was going away at the end. LIEUT. GREENOCK had good speed from the start and held on well at the end, though unable to stave off the bid of the winner. NEDREIGH, hustled to the front in the opening furlong and hard ridden, held on gamely to the end. KRONA, unable to keep pace early, closed with good courage. LIGHTWEIGHT was a prominent factor throughout. SHINING SUN never could reach the leaders. STUMPTOWN, slow to begin, was far back all the way.

SECOND RACE—One and one-sixteenth miles. Purse, $1,000; claiming. For 3-year-olds and upward. Start good from stall gates. Won ridden out; place, driving. Went to post at 2:54. Off at 2:57½. Winner, J. McNamara's ch. g. (7), by Pennant—Bridlewise. Trained by owner. Value to winner, $750; second, $150; third, $75; fourth, $25. Time, 0:24 3-5, 0:48 2-5, 1:13 3-5, 1:40 2-5, 1:47 1-5.

Horses.	Wgt.	Post	St.	¼	½	⅝	Str.	Fin.	Jockey.	Straight.
TACK	110	4	3	3¹	3²ᵃˣ	3¹	1ⁿᵏ	1¹	Howell	$14.70
COUSIN GEORGE	113	7	5	4¹	4½	3¹	4¹	2½	Stevenson	2.80
PASS SHOT	110	8	6	6ᵈˣᵏ	5¹½	5ᵈˣᵏ	3ⁿᵏ	3¹½	Deering	3.40
RAMUS	113	2	1	2¹	2¹½	1½	2¹½	4½	Thornton	3.40
THREE DAGGERS	118	5	7	8	7¹	7²	5³	5²½	Oralg	26.80
BENARES	115	6	4	5½	6½	8	7³	6ᵈˣᵏ	Laidley	6.60
BROWN HILDA	103	1	2	1²	8	4²	6ᵈˣᵏ	7¹	Deprinl	7.40
BOUNDING COUNT	104	3	2	1⁴	1¹	6²	8	8	Hendricks	26.50

Two-dollar mutuels paid—TACK, $31.40, $10.20, $5.20; COUSIN GEORGE, $4.40, $3.00; PASS SHOT, $4.40.

TACK was kept within striking distance of the leaders while under restraint in the run down the back stretch, moved up steadily on the outside and, taking command in the stretch, drew out steadily under brisk urging. COUSIN GEORGE, steadied along for the first six furlongs, responded gamely to punishment when reaching the stretch and closed going determinedly. PASS SHOT moved up steadily on the outside down the back stretch and, hard ridden in the last quarter-mile, held on well to the end. RAMUS bore to the inside at the start forcing BROWN HILDA to take up, was raced along under slight restraint while forcing the pace, assumed a slight lead when the pacemaker tired, but was unable to keep up in the drive.

THIRD RACE—Six furlongs. Purse, $1,000; claiming. For 3-year-olds and upward. Start good from stall gates. Won driving; place, same. Went to post at 3:32. Off at 3:33½. Winner, Mrs. F. M. Alger, Jr.'s ch. f. (4), by Kiev—Triplex. Trained by S. Preece. Value to winner, $750; second, $150; third, $75; fourth, $25. Time, 0:23 2-5, 0:46 2-5, 1:12.

Horses.	Wgt.	Post	St.	¼	½	Str.	Fin.	Jockey.	Straight.
KIEVA	110	8	6	6²	4¹	2ᵈˣ	1ⁿᵏ	Knapp	$5.90
WEE TUNE	102	2	5	5½	6³	4²	2¹½	Deering	8.80
KING'S PLEASURE	109	1	4	2²	2¹	1½	3¹½	Critchfield	4.00
DEAN SWIFT	114½	6	2	4¹	3½	3²	4½	Workman	2.60
DARK WAR	108	5	1	3½	5½	5²	5²½	Howell	7.10
TRULY YOURS	109	7	7	7¹½	7ᵈ	6³	6³	Bethel	31.00
CRACKLE	108	1	3	1ᵇ	3ᵇ	7ᵇ	7¼	Stevenson	4.80
THATCH	116	3	8	8	8	8	8	Pelz	61.10

Two-dollar mutuels paid—KIEVA, $13.80, $7.20, $4.20; WEE TUNE, $7.60, $4.60; KING'S PLEASURE, $4.00.

KIEVA, permitted to settle into her best strides and not hurried in the run through the back stretch, moved up on the outside when making her effort, took command in the stretch and, vigorously ridden, lasted to hold WEE TUNE safe. The latter, restrained early, came to the outside in the stretch, closed with a rush and just failed to be up in time. KING'S PLEASURE had speed from the start, disposed of CRACKLE and, moving to the front, was unable to keep pace in the final drive. DEAN SWIFT moved up steadily on the outside, faltering in the last three-sixteenths. DARK WAR had early speed, but tired. TRULY YOURS was never a prominent factor. CRACKLE stopped.

FOURTH RACE—Six furlongs. Purse, $1,000. For 3-year-olds and upward. Start good from stall gates. Won driving; place, same. Went to post at 4:07. Off at 4:07½. Winner, Ral Parr's ch. g. (5), by The Porter—Starella. Trained by E. Trueman. Value to winner, $750; second, $150; third, $75; fourth, $25. Time, 0:23, 0:46 2-5, 1:11 4-5.

Horses.	Wgt.	Post	St.	¼	½	Str.	Fin.	Jockey.	Straight.
STAR PORTER	118	2	2	1ᵇᵏ	1¹	1¹	1¹	Allen	$4.40
MOTTO	108	3	6	4ᵇ	4¹½	4²½	2½	Steffen	5.70
ALL FORLORN	113	8	1	1ᵇᵏ	2¹½	2ᵇ	3ᵈˣ	Fels	7.60
AJACCIO	118	1	4	2¹½	1ᵇᵏ	3½	4⁴	Howell	.60
MISS MOROCCO	111	6	3	5³	5½	5½	5½	Smith	52.30
HAPPY HELEN	106	7	5	6½	6³	6½	6²ᵈ	Munden	52.50
LONGMEG	105	4	8	7ᵈˣ	8	7ᵈˣ	7¼	Deering	81.60
EARL PORTER	110	5	7	8	7ᵈˣ	8	8	Critchfield	81.40

Two-dollar mutuels paid—STAR PORTER, $10.80, $5.00, $3.60; MOTTO, $4.60, $3.20; ALL FORLORN, $3.40.

STAR PORTER moved up stoutly in the first quarter-mile, was steadied along within striking distance of the pace, was placed under punishment when nearing the stretch, moved up fast, took command before reaching the furlong pole and drew clear at the end. MOTTO, outpaced early, came with a rush through the stretch. ALL FORLORN showed good speed, was much used in racing with AJACCIO and, unable to stave off the bids of the first two, AJACCIO, on the inside, was in hand while racing with ALL FORLORN and flattened out when called upon. MISS MOROCCO was going gamely at the end. HAPPY HELEN was unable to reach the leaders. EARL PORTER was always far back.

FIFTH RACE—Six furlongs. The Mayflower. Purse, $2,500. For 2-year-olds. Start good from stall gates. Won easily; place, driving. Went to post at 4:42. Off at 4:48. Winner, Maemere Farm's br. or blk. c. (7), by Ariel—Myanza. Trained by G. E. Phillips. Value to winner, $2,330; second, $400; third, $200; fourth, $100. Time, 0:23 2-5, 0:47.2-5, 1:13 1-5.

Horses.	Wgt.	Post	St.	¼	½	⅝	Str.	Fin.	Jockey.	Straight.
MAERIEL	123	6	2	2¹	2ᵈˣ	1ⁿᵏ	1²	1¹	Litzenberger	$1.20
JAIR	111	4	6	3½	3½	2ᵈˣ	2¹	2¼	Stevenson	4.60
TUGBOAT FRANK	111	8	5	8³	6¹	4½	3¹½	3½	Deering	21.20
SEABISCUIT	123	4	8	5¹	4½	6ᵈˣ	4¹	4¹	Horn	15.00
SWASHBUCKLER	115	7	4	1ⁿᵏ	1½	3ᵇ	5ᵇ	5¹	Winters	1.70
CHALLEPHEN	111	5	3	4¹	3½	5ᵈˣ	6½	6¹	Jones	17.50
PLUCKY JACK	111	3	9	9	8½	7²	7¼	7¹	Pascuma	47.60
PICCOLO	114	2	7	7¹	7½	8³	8⁴	8¹	Workman	5.10
CEASELESS	111	9	1	6½	9	9	9	9	Steffen	34.10

Two-dollar mutuels paid—MAERIEL, $4.40, $4.00, $3.00; JAIR, $4.80, $4.20; TUGBOAT FRANK, $5.80.

MAERIEL followed in nearest pursuit of SWASHBUCKLER while the latter was establishing the pace, went into command when called upon and drew out easily through the last furlong. JAIR was well placed from the start, dropped back after rounding the far turn, but came again through the stretch run. TUGBOAT FRANK, away well, lacked speed to keep pace, dropped back, but closed stoutly on the inside through the last three-sixteenths. SEABISCUIT made up some ground though never a serious contender at any stage of the journey. SWASHBUCKLER showed good speed for the first half-mile, faltering in the last quarter-mile. CHALLEPHEN loomed up threateningly at the stretch turn, but weakened in the last furlong.

SIXTH RACE—One and one-sixteenth miles. Purse, $1,000; claiming. For 4-year-olds and upward. Start good from stall gates. Won driving; place, same. Went to post at 5:21. Off at 5:24½. Winner, J. U. Gratton's br. g. (4), by Waygood-Free and Easy. Trained by W. Irvine. Value to winner, $750; second, $150; third, $75; fourth, $25. Time, 0:24, 0:48 3-5, 1:13 3-5, 1:39 4-5, 1:46.

Horses.	Wgt.	Post	St.	¼	½	¾	Str.	Fin.	Jockey.	Straight.
EASIEST WAY	107	8	4	1½	1¹	2¹½	2¹	1ⁿᵏ	Howell	$3.40
LEGENDER	111	6	2	2¹	2ᵇ	1ⁿᵏ	2¹½	2¹½	Deering	1.70
SAND BABY	111	3	6	6¹	6²	3ᵇ	3½	3³	Thornton	9.70
XANDRA	111	8	7	4¹½	5²	5¹½	5²	4ᵇ	Knapp	14.90
JOHN'S BIRTHDAY	112	4	5	5²	3½	4½	6ᵈˣ	5¹½	Greer	5.50
CHARTERPOL	112	5	3	3½	4½	3½	4ⁿᵏ	6¹	Stout	11.90
JOVIUS	114	7	8	8	7²	7¹½	7²	7½	Helm	5.80
CARSONO	112	1	1	3ᵇ	8	8	8	8	Munden	20.00

Two-dollar mutuels paid—EASIEST WAY, $8.80, $3.80, $3.20; LEGENDER, $3.20, $2.60; SAND BABY, $4.20.

EASIEST WAY went to the front in the first few strides, was steadied along in front, lost command to LEGENDER, but coming again under strong handling, was up in the closing stride. LEGENDER, in nearest pursuit of the leader throughout, went to the front nearing the stretch, fought it out courageously and just failed to last. SAND BABY, outpaced early, came around on the outside and closed with a rush. XANDRA was well placed the entire way, though unable to improve her position in the closing drive. JOHN'S BIRTHDAY, well placed early, faltered when the real racing began. JOVIUS made up some ground through the stretch after having raced far back for most of the journey.

SEVENTH RACE—Six furlongs. Purse, $1,000; claiming. For 3-year-olds and upward. Start good from stall gates. Won driving; place, same. Went to post at 6:02. Off at 6:06½. Winner, F. White's ch. f. (4), by Stimulus—Enslaved. Trained by owner. Value to winner, $750; second, $150; third, $75; fourth, $25. Time, 0:23 3-5, 0:47, 1:12 3-5.

Horses.	Wgt.	Post	St.	¼	½	Str.	Fin.	Jockey.	Straight.
WEE WINK	108	5	4	3¹	4¹	2¹	1¹	Bohn	$12.70
RENAISSANCE	118	11	8	8½	6½	6½	2ᵃˣ	G. Smith	13.00
EPITAPH	107	9	3	2½	2½	3½	3½	Gray	10.90
GOLD SIGNET	110	10	2	4½	3½	4¹	4¹	Stevenson	1.10
HUG AGAIN	108	8	7	5¹	8½	4ᵃˣ	5¹½	Thornton	5.60
BELLE GRIER	106	4	6	7½	7²	7½	6ᵇ	Deering	9.40
FABIUS	116	7	11	10¹	9½	8³	7²	Hughes	63.70
METAURUS	113	3	10	8½	8½	9½	8½	Howell	33.20
MOANE KEALA	108	6	5	1½	3¹	5½	9⁴	Reid	9.20
SINGLE RAGAN	107	2	9	9¹	10⁸	10⁸	10¹⁰	Deprini	28.50
RED WARRIOR	105	1	3	11	11	11	11	Knapp	71.90

Two-dollar mutuels paid—WEE WINK, $27.40, $13.20, $9.20; RENAISSANCE, $12.00, $8.00; EPITAPH, $6.00.

WEE WINK, never far from the leaders, came around on the outside entering the stretch and, wearing down EPITAPH for the lead, drew clear at the end. RENAISSANCE worked his way up steadily and came willingly in the stretch run. EPITAPH had good speed from the start and held on well to the end, though unable to stave off the bids of the first two in the closing stages. GOLD SIGNET, well up all the way, was unable to improve his position when called upon in the stretch. HUG AGAIN never could enter into serious contention. BELLE GRIER was outrun. FABIUS was going willingly at the end. MOANE KEALA showed good speed for the first half-mile, tiring thereafter.

Arlington Park Results.

By the Associated Press.

FIRST—Six furlongs; purse, $1,000; claiming; for 3-year-olds.

Fair Time, 1:08 (D. Brammer)

	$2.40	15.20	10.00
Orinoco, 116 (H. Bagur)		28.20	16.40
Barvita, 106 (M. L. Fallon)			5.40

Mighty Quick, No Saint, Wildernes Way, Rickey Roo, Harold Wiley, Night Flower, Magenta, Arthur Metz and Irish Cutie also ran. Time, 1:12 4-5.

SECOND—Six furlongs; purse, $1,000; claiming; for 3-year-olds.

Lo, 111 (Arcaro)	8.80	5.20	4.00
Punderburg, 113 (L. Balaski)		17.80	9.20
Beginners Bait, 111 (M. L. Fallon)			8.60

Peetee Blue, Our Prince, Sock Dologer, Myrtle Brooks, Gov. Laffoon, Masked Revue, Rambling Along, Mabel Krass, Tiering, Flame also ran. Time, 1:13 1-5.

THIRD—Five furlongs; purse, $1,000; for 2-year-old maiden fillies.

First Class, 115 (W. D. Wright)

	5.80	4.00	3.00
My Dainty, 115 (A. Robertson)		10.40	6.20
Mary Carmen, 115 (Corbett)			4.00

Humble Issue, Lady Confucius, Fanaway, Tiering, Paraley, Peloria, Continuity, Star o' War, Miss Palette also ran. Time, 0:58 3-5.

FOURTH—Five and one-half furlongs; purse, $1,000; for 2-year-olds.

Two Bob, 112 (A. Robertson) 3.00 2.40 2.20

Ottoman, 112 (J. Wagner) 3.00 2.60

Doran, 106 (Albrecht) 3.20

Irish Ford, Opening Night, Behind Me and Erin also ran. Time, 1:06.

FIFTH—Hertz course; purse, $1,000; claiming; for 3-year-olds and upward.

Pennecote, 102 (Ritz) 19.80 7.80 5.60

Lilly May, 110 (W. Ray) 7.40 4.20

Tiny Kitty, 107 (J. Wagner) 7.20

Yeeberg, Spartan Lady, Dandy Dancer, Chance Dame, Lillian Z., Good Scout also ran. Time, 1:38.

SIXTH—Hertz course; purse, $1,000; claiming; for 4-year-olds and upward.

Lady Federal, 100 (J. Wagner)

	5.20	3.80	3.20
Ned O., 107 (W. Ray)		6.00	3.80
No Doubt, 107 (E. Arcaro)			4.80

Pulls, Foolhardy, Dark Vision, The Singer, Triolet, Santon, Little Heel, Well Built, Fritter Circle also ran. Time, 1:38 3-5.

SEVENTH—One and one-eighth miles; purse, $1,000; claiming; 3-year-olds and upward.

Tiswild, 114 (Cox) 41.80 20.40 7.20

Arakay, 99 (Fallon) 8.60 4.40

Prince Tokalon, 113 (Holman) 3.60

Ancient, Raculos, Fair Billy, Gertrude B., Line Rider, Tryandagain and King Pin also ran. Time, 1:52 3-5.

EIGHTH—One and one-eighth miles; purse, $1,000; claiming; 3-year-olds and upward.

P'um Blonde, 104 (Wright) 11.60 5.80 3.60

Donnie W., 96 (Fallon) 11.60 7.60

Faux Pas, 114 (Gray) 6.40

Seymour, Uncommon Gold, Lady Lamarne, Exponent, Bolinty, Shirley May and Our Chance also ran. Time, 1:53.

Children to Vie in Pony Show Saturday

Virginians Will Compete in Benefit Event at Chevy Chase.

A BAND of hard-riding youngsters from the Virginia fox hunting country around Warrenton, Upperville and Middleburg will enliven the children's classes at the charity horse and pony show to be held by the American Legion at Chevy Chase, Md., on Saturday as a benefit for the Montgomery County Hospital.

A number of members of the Warrenton Junior Hunt, led by their secretary, Miss Mildred Gaines, are to show their spirited little mounts in the pony classes, which will begin at 9:30 o'clock as the opening feature of one of the most attractive horse show programs ever arranged around the Capital.

Bringing Two Winners.

Miss Gaines is planning to bring at least two of her blue ribbon winners to the show and may exhibit three others if they round out all right in schooling this week. She has indicated that other members of the hunt are preparing for the legion show also.

The Warrenton Junior Hunt is one of the most active organizations of juvenile riders in the country and stage their own hunts over their own country the same as their parents, who make up the famed Warrenton Hunt. In addition they stage their own show each year and recently performed before an audience of 5,000 spectators.

Colorful Show.

Their addition to the exhibitors' list will add much color to the legion event, which is to be held in Rock Creek Park just off the East-West highway. Another Virginia exhibitor in the pony classes will be Miss Ann Bayly, of Upperville, daughter of the well-known Roger Bayly, who will show his string of fine hunters in the afternoon events.

The Virginia children have been attracted to the nearby Maryland event by an assortment of the most attractive and most valuable prizes ever presented hereabouts. Silver vases will be offered in each class for ponies, while six ribbon awards are to be made in each competition.

Turner Okays Mat Manners of Rivals

Shutting one eye and putting tongue in cheek, Promoter Joe Turner will present as the feature match of Thursday's wrestling card at the ball park two performers whose weapons have been declared "too murderous for use" in several States.

The disputed "weapons" are Dynamite Gus Sonnenberg's maiming flying tackle and the ghastly drop kick, made infamous by Joe Savoldi. When either thrust is properly executed, the victim invariably finds himself lolling among the proverbial sweetpeas.

However, Promoter Turner, dictating his own policies locally, is stanchly opposed to depriving the customers of the thrill due them. Accordingly, the genial maestro of mat affairs has instructed Sonnenberg to tackle to his heart's content and Savoldi to kick, pull or tug whenever the occasion presents itself.

Penncote Scores At Arlington Park

By the Associated Press.

Chicago, July 15.—Penncote, racing for L. E. Komouris, of Chicago, and ridden by Jockey F. Ritz, galloped to a surprise victory today at Arlington Park.

In her previous races Penncote had been quitting but today the 4-year-old daughter of Pennant—Cherrycote led the field from start to finish in the mile race.

N. Evans' Lily May was second and Mrs. W. T. Westrope's Tiny Kitty third. Penncote was clocked in 1:38 despite the fact that she ran out at the head of the stretch.

Mutuels paid $19.80.

American Association Sets All-Star Game

Chicago, July 15 (AP).—The all-star game of the American Association will be played in Minneapolis July 30, Thomas J. Mickey, president of the league, announced today.

Fifty per cent of the proceeds of the game will be devoted to the players' bonus fund, with the remainder going to the league treasury.

Browns Drop Hansen.

St. Louis, July 15 (AP).—The St. Louis Browns have announced the release of Pitcher Roy (Snipe) Hansen, who came to the club this season from Albany of the International League. Hansen, a left-hander, will return to Albany.

Whitney Horse Is Victor at Empire

Scores at Odds of 5 to 1; Boston Brook Takes Place Position.

By the Associated Press.

EMPIRE CITY, N. Y., July 15. Rough Diamond, roguish 3-year-old in the effete C. V. Whitney Stable, fooled the boys again in the first division of the Briarwood, a class "C" handicap that was split and run as the third and fourth events here today. The son of Mad Hatter, which was bothered, then stumbled and sulked along in last place when he was an even-money favorite a few days ago, ran to his best form this time and won by a length at 5 to 1.

Boston Brook, representing W. A. Jones, headed Mrs. W. P. Stewart's Chance Ray for the place. Candy Maid, winner of two straight at Narragansett, was the favorite. She stopped after making the pace into the stretch and finished just out of the picture. The time for the 6 furlongs was 1:10.

Silvio Coucci Up.

Silvio Coucci was astride Rough Diamond. The colt seems to do his best when the "Bronx Express" handles the reins. He was far back in the early stages today and it seemed that he would refuse to do much better than in his last start, but "Little Cooch" succeeded in making the Whitneyite exert himself to the limit as the combination came around the leaders turning for home. Coucci used his whip and Rough Diamond gamely outfinished the other three horses that fought it out with him in the thrilling drive.

Polycletus, a winner Saturday and therefore obliged to pick up a three-pound penalty which made his weight 130 pounds, found the heavy package a bit too much in the second half of the Briarwood. The speedy gelding was unable to take his usual long early lead and finished a half length behind Cycle, a 10-to-1 shot that had not raced since last September. Headin Home was a well beaten third.

Suffolk Downs Entries.

By the Associated Press.

FIRST RACE—Five furlongs; purse, $1,000; claiming; for 3-year-olds.

No.	P.	P.	Horse and Jockey.	Wgt.	Odds.
16	1		†Ann Victory (Stafford)	101	8-1
17	2		†The Hare (Deprini)	104	10-1
18	3		Shyno (Seabo)	109	8-1
7	4		Sibling Rivalry (Fels)	112	4-1
8	5		*Sandy Mack (Howell)	110	7-2
9

Clubs Bunched as Valley League Nears End of First Half

Lead in Loop Is Held By Culpeper

Is Threatened, However, by Charlottesville and Front Royal.

Valley League Standing.

	W.	L.	Pct.		W.	L.	Pct.
Culpeper	12	4	.750	Heurich	7	9	.438
Ft Royal	13	6	.684	Staunton	6	9	.400
Char'ville	10	6	.625	Orange	6	12	.333
H'onburg	9	9	.500	Waynesb'ro	5	13	.278

Special Dispatch to The Post.

HARRISONBURG, Va., July 15.—The Culpeper champions enter the final week of the first half of the Valley League season with a game and a half lead over Front Royal and a two-game advantage over Charlottesville.

Most anything can happen regarding first-half honors as Front Royal has only two games to play—with Orange and Staunton—second division clubs, while Charlottesville and Culpeper each have five games to play to complete the 21 for the first half.

Charlottesville, winner of eight of the last nine games, until Front Royal halted the streak Saturday, and Culpeper must meet in two games and the outcome of these clashes will largely decide whether Culpeper is to take the first-half crown. While their rivals were idle Front Royal turned in a double victory over Waynesboro, their third in two days, to regain second place over the university city lads.

Front Royal, already boasting the greatest number of victories of any club, would stand a much better chance in the crucial week had not Charlottesville come to life in the ninth inning to score four runs and take a game badly needed by the All-Stars.

Only Four Losses.

Culpeper won over Waynesboro and Staunton during the week to retain its lead and so far the champions have only four defeats against their record. With Lacy, Walter Beall and McIntyre going well, Culpeper will be hard to stop in either half. Front Royal, however, is just as confident of the pitching prowess of Bob Cassell, Lefty Stankus, Boerner and Jewett.

Harrisonburg, runners up to the Culpeper champions a year ago, should capture honors for inconsistency of attack. The locals were blanked by Staunton Friday and then collected 26 hits off Lefty Lyons, of the Heurich Brewers, to register a 15 to 7 victory and a league hitting record. With all their hitting, Harrisonburg did not overcome a six-run lead of the Heurichs until the sixth inning. Then, yesterday, Harrisonburg showed another display of light hitting and barely eked out a 3-to-0 victory over Orange, thanks to the fine hurling of Schmidt and some walks by Tisdale, the Orange ace.

Waynesboro, which led the league in its early stages, continued on its losing streak and descended into the cellar.

The box score of the Heurich-Harrisonburg game:

Heurich.	AB	H	O	A	Har'burg.	AB	H	O	A
Knight,cf.	3	0	2	0	Rapp,2b	6	4	1	3
Collier,c.	4	2	3	0	S'ton,cf,3b	5	3	1	0
Shelton,2b	5	3	5	1	Leavel,1b	6	1	14	0
Stahl,ss	5	1	2	2	R.B'r,3b,cf	6	4	0	0
C'land,3b	4	1	3	1	Wills,c	6	3	8	0
Bennie,lf	4	0	3	0	F.Baker,ss	6	4	0	6
Freas,1b	3	2	4	0	Hill,lf	6	2	1	0
Brown,rf	4	0	2	0	Sh'lett,rf	6	2	1	0
Lyons,p	4	0	0	0	Proctor,p	4	2	0	2
Totals	35	9	24	4	Totals	50	26	27	11

Heurich .... 4 2 0 0 0 1 0 0 0—7
Harrisonburg .... 1 0 3 1 1 4 2 3 x—15

Runs—Knight, Collier, Shelton, Stahl, Cumberland (2), Freas, Rapp (3), Sutton (2), Leavel, R. Baker (2), F. Baker (2), Hill (2), Proctor. Errors—R. Baker, Wills (2). Two-base hits—Sutton (2), Rapp, R. Baker, F. Baker, Shifflett, Proctor. Three-base hits—Shelton, F. Baker. Sacrifice—Brown. First base on balls—Off Proctor, 5; off Lyons, 4. Struck out—By Proctor, 8; by Lyons, 3.

The schedule for the final week of the first half (not including postponed games), follows:

Tuesday — Staunton at Harrisonburg (night); Heurich at Culpeper.

Wednesday—Charlottesville at Waynesboro.

Thursday—Front Royal at Orange.

Saturday — Heurich at Harrisonburg (night); Orange at Waynesboro; Culpeper at Staunton.

Sunday—Harrisonburg at Charlottesville; Heurich at Waynesboro; Orange at Culpeper; Staunton at Front Royal.

Hagerstown Blue Sox Go Into Tie for Lead

Special Dispatch to The Post.

Hagerstown, Md., July 15.—The defeat of Hancock, first half winner in the Washington County Baseball League, by the Blue Sox of this city, marked the major upset in yesterday's league games. The Sox won in 11 innings, 4 to 3.

By virtue of yesterday's victory, the Sox went into a tie for the lead with Sharpsburg, which had won 3 and lost no games. Sharpsburg was idle yesterday.

Pvt. McGee Wins Shoot.

Somerset, Pa., July 15.—Private McGee, of the Somerset State Police barracks, came out on top at the meeting of the Somerset Pistol and Revolver League. His score was 295.

$40,000 Is Earned By Babe Didrikson

Invest Most of Money in Annuity Bonds.

By the United Press.

Boston, July 15.—Mildred (Babe) Didrikson has earned between $35,000 and $40,000 since turning professional two years ago, she disclosed here today.

The Texas girl athlete, appearing locally with Gene Sarazan in a golfing act, said she had invested most of her earnings in annuity bonds, and that after two or three more years of payments she would have an income of $412 monthly.

Miss Didrikson said she had lost $3,000 to $5,000 last spring while trying to gain recognition as an amateur golfer. Most of her professional contracts, she said, stipulate that she must not marry.

Mrs. Fred Davis Tops Griswold Tourney

Cards 79 to Lead Rivals in Annual Rhode Island Classic.

By the Associated Press.

EASTERN POINT, Conn., July 15.—Mrs. Frederick J. Davis, of Providence, three times winner of the Rhode Island championship, set the pace today with a 79 in the qualifying round of Shennecossett's seventeenth annual Griswold Cup tournament.

Long off the tee and methodical in her iron shots, the comparatively small but athletic matron shot 11 holes in par and went one over on each of the others to beat out two of the tournament favorites, Mrs. Glenna Collett Vare, of Philadelphia, Eastern champion and six times Griswold Cup winner, and Miss Jean Bauer, of Providence, who captured the Griswold Trophy and the qualifying medal last year.

Mrs. Davis, who went out in 39 and came back in 40, finished one stroke ahead of Mrs. Vare and two better than Miss Bauer.

Out in 38.

Mrs. Vare, who set the tournament qualifying score of 76 in 1925, shot the first nine in 38 but faltered on the way back as she ran into four kinds of trouble. She roughed one drive, sent another into a trap, overshot one green and three-putted another, each at a cost of a stroke.

Miss Bauer, out in 39, had a bad day in the sand traps, where she wasted five strokes. She took a seven and a 42 for the homeward nine for an 81.

Scores of 91 or lower gained the 16 places for the rounds of match play which start tomorrow. Other qualifiers included Helen Waterhouse, former Rhode Island champion, who produced an 82; her sister, Bette Waterhouse, 83; Mrs. Jonathon Thorne, metropolitan champion, 84, and Mrs. Charles E. Brainard, of Hartford, 85.

Pairings for the first round of match play:

Upper half—Mrs. Frederick Davis vs. Mrs. Jabish Holes; Bette Waterhouse vs. Virginia Bascom; Jean Bauer vs. Helen Bennett; Mrs. C. W. Brainard vs. Kathrin W. Foster.

Lower half—Mrs. Glenna Collett Vare vs. Mrs. Charles J. Downey; Mrs. Jonathon Thorne vs. Ruth M. Adel; Helen Waterhouse vs. Anne Krumbhaaer; Mrs. Charles T. Voss vs. Mrs. Theodore Sheaffer.

Quarter-Finals Gained In Hagerstown Tennis

Special Dispatch to The Post.

Hagerstown, Md., July 15.—Quarter-finals in the first annual Washington County tennis tournament were completed yesterday, with the semifinals/to be played this week on the St. James courts and final next Sunday.

In the senior group those reaching the quarter-finals were Green, Denslow, Mumma and Wright; junior group, Lyon, Beyard, Larrick and Gardner; women's, Ludwig, McKinley, Foreman and Nicely.

Sarah Palfrey Winner.

Manchester, Mass., July 15 (AP).—Mrs. Sarah Palfrey Fabyan, of Brookline, the country's second ranking woman tennis player, opened the annual Essex County Club's invitation tourney today by defeating Mrs. William Martin, of Dedham, 6—2, 6—1, in her first-round match.

Chess Play Resumed.

Great Yarmouth, England, July 15 (AP).—Play was resumed today in the international chess tournament and three games decided in the early session of the seventh round. Samuel Reshevsky, of New York; E. Klein, of Hungary, and L. Prins, of Holland, were the winners.

Slim Lead Held In League by Middletown

Team Wins in Frederick Loop to Keep Top Place by Half Game.

FREDERICK COUNTY LEAGUE.
Standing of the Clubs.

	W.	L.	Pct.
Middletown	5	1	.833
Brunswick	4	1	.800
Thurmont	3	2	.600
Union Bridge	3	2	.600
Taneytown	3	2	.600
Woodsboro	1	3	.250
New Windsor	1	4	.200
Emmitsburg	0	5	.000

Special Dispatch to The Post.

FREDERICK, Md., July 15.—Middletown defeated New Windsor, 9 to 3; Brunswick whitewashed Emmitsburg, 7 to 0; Union Bridge set back Thurmont, 8 to 4, and Taneytown took the measure of Woodsboro, 7 to 4.

Middletown's victory which enabled the Valleyites to hold on to first place in the pennant race by a slender lead was the result mainly of home runs by Arthur Hauver and Jake Rudy. The latter's drive to centerfield with two on base was one of the longest every made on the Middletown field. While Hauver was touched up for nine hits he was at his best with men on bases. The game was won in the third inning when Hauver singled was advanced to second by C. Remsberg and scored on a single by Palmer. Middletown added two more in the fifth and chalked up three in the eighth.

Scoring five runs in the first inning on singles by Bankard Young and Minnick, a bunt which Bowman beat to first, a sacrifice by Nicodemus, an infield hit by Utz which got away from Bankart, a wild pitch and a hit batsman enabled Union Bridge to settle the issue with Thurmont in the initial frame. Shaffer then settled down and held the Carroll County team to three runs the remainder of the game. Minnick blanked the Mountaineers until the third inning when two runs were scored. One more was added in the seventh session and the last was put over in the eighth. The victory put Union Bridge on even terms with Thurmont for third place in the pennant race.

Team Comes From Rear.

Taneytown came from behind to set back Woodsboro. The lime burners took the lead in the second inning when a double by Eaves, singles by Henry and Art Crum, two fielder's choices and an outfield fly accounted for three runs. Taneytown evened the count in the fifth frame and won in the sixth on a pass, a hit batsman and a double by Ecker, which accounted for two runs. Woodsboro went scoreless from the second to the seventh inning when a double by Harry Smith and a triple by Houck put across one run. Bollinger was hurt in the fourth inning and was forced to retire. Pete Stout, Woodsboro's shortstop hurt his arm while practicing and will be out of the line-up for a week.

Four of Brunswick's runs in the game with Emmitsburg was the result of costly errors by the North County players. Althoff held the Railroaders to eight hits, but misplays in the first, third and fourth innings counted for runs. While Woody Younkins was touched up for six hits the blows were scattered and eight Emmitsburg players were stranded on the paths. In addition to hurling a shut-out game Younkins contributed a triple, the longest hit of the game.

Th'mont.	AB	H	O	A	Union Br.	AB	H	O	A
Flory,cf	4	0	2	1	Bankert,cf	5	2	3	1
Sp'ding,2b	4	2	4	3	Bo'man,ss	5	1	3	2
Ambrose,c	4	0	3	1	N'demus,3b	4	0	1	3
Creeger,1b	5	3	10	0	T.Kiss,c	3	1	5	2
Birely,lf	5	1	0	0	Uts,rf	3	1	0	0
L'erman,rf	4	1	1	0	Young,lf	3	2	1	0
Shaffer,p	5	0	0	4	Minnick,p	4	2	0	5
Hoover,ss	5	2	3	2	Behrens,1b	4	2	13	1
Clark,3b	2	1	1	2	J.Kiss,2b	3	0	1	4
Totals	38	10	24	13	Totals	34	11	27	18

Thurmont .... 0 0 2 0 0 0 1 1 0—4
Union Bridge .... 5 1 0 0 0 1 1 0 x—8

Runs—Spalding (2), Shaffer, Clark, Bankert, Bowman (2), T. Kiss, Uts (2), Young, Behrens. Errors—Spalding, Hoover, Bowman, Nicodemus, Behrens, J. Kiss. Earned runs—Thurmont, 4; Union Bridge, 2. Left on bases—Thurmont, 13; Union Bridge, 7. Umpire—O'Neill.

N. Win'r.	AB	H	O	A	Mid'town.	AB	H	O	A
Lathrop,3b	5	1	0	1	R.H'ver,cf	4	0	1	0
Baker,ss	4	0	3	3	A.H'ver,p	4	2	0	1
Barnes,cf	4	0	3	0	H.R'erg,ss	3	1	2	5
Talbot,rf	4	2	1	0	C.R'erg,3b	4	2	3	2
B'dict,2b	2	0	1	4	Palmer,rf	4	3	1	0
Shilling,2b	2	1	0	1	Rudy,1b	4	2	11	0
Smith,1b	3	3	12	0	Kepler,lf	4	1	0	0
Kimmy,lf	4	2	0	0	W.H'ver,c	4	0	7	2
Lantz,c	3	0	4	4	Wolfe,2b	1	0	0	1
Ruppert,p	3	0	0	2	Castle,2b	1	0	2	1
*Grove	1	0	0	0					
Totals	35	9	24	15	Totals	33	11	27	12

*Batted for Ruppert in ninth.

New Windsor ...... 0 0 0 0 0 2 0 0 1—3
Middletown .... 1 2 1 0 2 0 0 3 x—9

Runs—Lathrop, Baker, Talbot, A. Hauver (3), H. Remsberg, C. Remsberg, Palmer (2), Rudy, Kepler. Errors—Lathrop, Benedict, Smith (2). Earned runs—New Windsor, 2; Middletown, 8. Umpire—Dorsey.

B'nswick.	AB	H	O	A	Em'sburg.	AB	H	O	A
Y'nkins,lf	5	3	2	0	Yonkers,lf	4	2	3	0
Taylor,3b	4	0	1	0	Zim'an,ss	4	0	2	1
Kaetzel,c	4	1	9	2	C'han,cf,rf	4	2	1	1
M'iman,1b	5	1	12	0	Fleagle,1b	4	0	8	0
Moler,rf	5	2	0	0	Stoner,c,cf	4	1	5	3
Smith,cf	3	0	0	0	Flax,2b	4	1	2	3
B.T'lor,cf	1	0	1	0	P'lson,rf,c	4	0	6	0
Strippy,ss	4	0	0	2	Martin,3b	3	0	0	1
W.Y'kins,p	4	1	0	5	F.Althoff,p	4	0	0	2
McQ'en,2b	4	0	2	4					
Totals	39	8	27	13	Totals	34	6	27	11

Brunswick .... 2 0 2 3 0 0 0 0 0—7
Emmitsburg .... 0 0 0 0 0 0 0 0 0—0

Runs—M. Younkins (2), Taylor, Kaetzel, (2), Merriman, McQuillen. Errors—Kaetzel, McQuillen, Callahan, Fleagle, Flax. Earned runs—Brunswick, 3. Left on bases—Brunswick, 7; Emmitsburg, 2. Umpire—Ecker.

Taneyt'n.	AB	H	O	A	Woodsb'ro	AB	H	O	A
Riffle,ss	4	1	1	3	Shaw,ss	3	0	2	1
B.Ecker,1b	3	2	9	1	Barrick,3b	4	0	2	4
B'ttner,3b	4	0	4	1	E.Legore,1b	4	1	11	0
Repp,2b	5	0	1	2	Eaves,lf	4	1	3	0
Bank'rt,lf	5	2	1	0	H.Crum,cf	4	2	1	0
B'linger,cf	2	1	1	0	A.Crum,rf	4	1	3	1
Clingan,cf	2	1	1	0	H.Smith,c	4	2	2	3
Wildasin,c	4	1	3	0	R.Smith,p	4	0	1	3
Ott,rf	3	1	3	1	Houck,2b	4	1	2	3
S.Ecker,p	4	2	3	5					
Totals	36	11	27	13	Totals	35	8	27	15

Taneytown .... 0 1 0 0 2 2 0 0 2—7
Woodsboro .... 0 3 0 0 0 0 1 0 0—4

Runs—Riffle (2), Repp, Bankert, Clingan, Waldasin (2), Eaves, H. Smith. Errors—Waldasin (2), Barrick, R. Legore, H. Smith. Left on bases—Woodsboro, 7; Taneytown, 11. Umpires—Bender and Lumm.

Federal League.

Int. Com.	AB	H	O	A	Federals.	AB	H	O	A
Tate,3b	6	3	2	3	Watson,c	5	3	2	2
Ryan,cf	5	3	3	0	Heller,2b	5	2	5	2
Eddy,ss	5	3	2	6	L'sise,cf,p	5	3	0	0
R'baum,2b	5	2	3	0	Phillips,lf	5	0	3	0
Bowman,c	5	2	3	0	Th'pson,3b	5	1	3	0
Gibeaux,1b	5	1	8	0	Ch'g,1b,p,rf	5	1	5	1
DiNenna,p	4	2	0	3	And'son,ss	5	1	3	3
Oliveri,lf	4	1	3	1	Kno'r,rf,cf	4	1	2	1
Tipton,rf	5	1	2	0	Barnes,p,1b	5	3	3	0
					*Sykes	1	1	0	0
Totals	44	18	27	13	Totals	45	16	27	13

*Batted for Knorr in ninth.

Interstate .... 5 0 0 1 0 0 4 0 0—10
Federals .... 0 2 0 0 1 1 3 0 2— 9

Runs—Tate (2), Eddy (2), Rosenbaum, Bowman, Gibeaux, DiNenna (2), Oliveri, Watson, Thompson, Chewning, Anderson, Knorr (2), Barnes (2), Sykes. Errors—Watson, Heller, Lassise (2), Chewning, Anderson, Barnes, Tate (2). Two-base hits—Eddy, Watson (2), Knorr, Barnes.

Solters Safe After Error

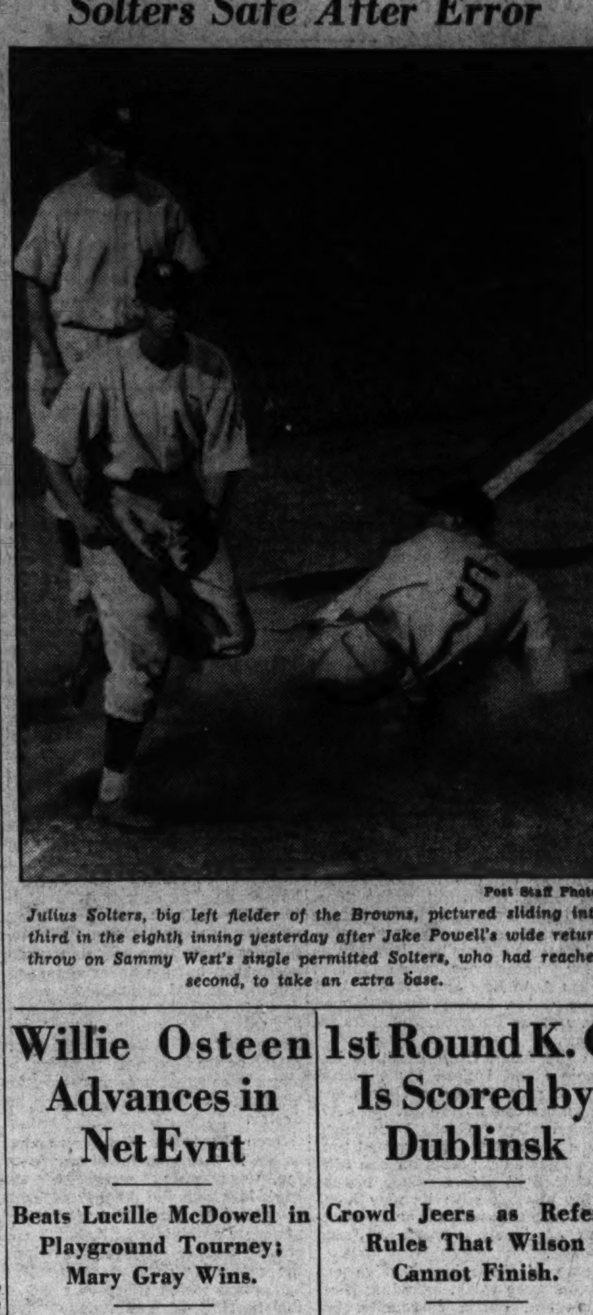

Post Staff Photo.

Julius Solters, big left fielder of the Browns, pictured sliding into third in the eighth inning yesterday after Jake Powell's wide return throw on Sammy West's single permitted Solters, who had reached second, to take an extra base.

Willie Osteen Advances in Net Evnt

Beats Lucille McDowell in Playground Tourney; Mary Gray Wins.

THE indomitable courage of a true champion yesterday carried Willie Osteen, of Virginia avenue, to a thrilling triumph over Lucille McDowell in the third round the the girls' singles in the annual District playground tennis tournament. The scores were 5—7, 6—4, 13—11.

By her surprise victory Miss Osteen not only added to the lengthening strnig of surprises that have distinguished this year's tourney, but also advanced to the quarter-finals wherein she will encounter Eileen Lennon, of Montrose, this afternoon at Chevy Chase.

Miss Osteen made a remarkable recovery in winning after losing the first set. Her opponent appeared content to lose the second when the eventual winner rallied, conserving her energy for the third set. The pair battled tooth and nail in the finale, winning on their services until the score stood 11-all. Here the Virginia avenue champion smashed through Miss McDowell's service to assume the lead at 12—11, and then prcoeed to victory by taking the deciding game on her own lead.

Mary Gray Scores Upset.

Another upset was supplied yesterday by Mary Gray, of Happy Hollow, who eliminated Esther Stein, Twin Oaks, by scores of 6—3, 2—6, 6—1.

In other matches played, Charlotte Decker, Janney, won over Virginia Hunter, Twin Oaks, 8—6, 6—2, and Helen Orme, Burroughs, conquered Lillian Goodwin, of Thomson, 6—0, 6—4.

Oliveri Leads Muny Junior Golf Play

Is Two Over Par With 72; Garlem Shoots a 73; Match Play Today.

ANDY OLIVERI, Roosevelt High School golf star, shot a 72, 2 over par, yesterday at East Potomac to win the medal in the 18-hole qualifying round of the District junior municipal golf championship.

Oliveri negotiated the "D" side in 68 and shot "B" in 34. He was 2 over par for the 18 holes.

Nosed out for the honor was Ernie Garlem, who had 73. Buddy Sharkey, 15-year-old ace, scored a 74. Others who broke 80 were J. R. King, Joe Rodgers and Alfred Shorb. Bob Leapley, one of the favorites, scored an 80.

Match play will begin this morning, with the medalist meeting John Murphy at 9 o'clock.

Pairings and starting times:

First Flight.

9:00, Andy Oliveri (72) vs. Julian Murphy (80); 9:05, George Graham (85) vs. J. R. King (78); 9:10, Bob Leapley (80) vs. Kelly Owen (87); 9:15, Julian Williams (84) vs. Buddy Sharkey (74); 9:20, Joe Rodgers (78) vs. Bob Morris (85); 9:25, Roger Sheriff (88) vs. Russ Sullivan (82); 9:30, Alfred Shorb (79) vs. Bob Bernstein (86); 9:35, Bob Bowers (82) vs. Ernie Garlem (73).

Second Flight.

9:40, Bob Ruane (88) vs. Don Sullivan (95); 9:45, Bob Gottlieb (86) vs. Byron Bean (94); 9:50, John Stadler (94) vs. Ed Bodner (119); 9:55, Bob Dwyer (101) vs. Bob Mertie (89); 10:00, Leroy Zink (91) vs. John Braund (102); 10:10, Bob Brown (94) vs. Bill Leapley (103); 10:15, Ed Pearson (100) vs. Mil Stein (93).

Red Sox Win Exhibition

Bangor, Me., July 15 (AP).—The Boston Red Sox took an exhibition game from the Eastern Maine All Stars here today, 8-1. The Sox clowned through the eight-inning game as Manager Bill Kenyon opposed them with 19 players, including four pitchers.

1st Round K. O. Is Scored by Dublinsk

Crowd Jeers as Referee Rules That Wilson Cannot Finish.

Continued on Page 18, Column 1.

gently, and Barry was out cold on his face. Referee La Fond didn't go through the formality of a count.

Still Has His Punch.

The local embryo lawyer and former University of Virginia ring captain wasn't under the bright lights long enough to show what he had—to indicate whether a layoff of a year and a half had done him harm.

One thing was certain, however, Bobby still had his punch. Against classier opposition he may become one of the greatest drawing cards Washington has seen.

In the first 4-rounder, one young Joe Louis (colored), of Baltimore, fought to a furious street corner decision over Sammy Williams, of Washington.

In the final bout, Paris Apice, young Italian lightweight from Providence, R. I., outpointed Paolo Villa, transplanted Mexican, in six rounds of uninspired boxing.

Bill Temes, young, tough brother of Joe Temes, well-known hereabouts, used a 7-pound advantage in weight to drub Gene Barrett, Detroit 130-pounder, in six rounds. Temes carried the fight all the way, but Barrett's footwork and his gameness kept him on his feet.

New Crime-Fighting School Is Projected

By the Associated Press.

Another crime-fighters college would be set up in Washington beside the "G Men's" training school under a bill now awaiting Senate action.

The new school would train Federal District attorney and marshals in the ways of crimelfighting, under a new Justice Department unit to be known as the Bureau of Crime Prevention.

The unit would also act as a clearing house for information on State and local police systems, crime statistics and other weapons in the fight on lawlessness.

One of those luxurious 1934 Oldsmobiles almost new—$689—see page opposite comics.

Legion Juniors Take Sixth Straight

Beat Drug Clerk Nine, 7-0; Alexandria Teams Want Sunday Games.

Special Dispatch to The Post.

ALEXANDRIA, Va., July 15.—The American Legion Juniors won their sixth straight game today at Baggetts Stadium, beating the Alexandria Drug Clerk Juniors, 7 to 0.

Colonial Heights will be the next opponent of the Legion nine on the South Elipse at 3 p. m. tomorrow. Butcher Wood will hurl for the locals.

Two local unlimited teams are seeking games for Sunday. The Alexandria Eagles desire to book a contest on a foreign diamond and the Happy Valley All-Stars would like an opponent for a game at Roberts Stadium here.

Call Manager Herbert Blunt at Alexandria 63-J after 7 p. m. John Travers of the Eagles may be reached at Alexandria 510 or write 119 Summers drive, Alexandria, Va.

Sixteen members qualified for the Belle Haven competitive golf tournament and the Gazette Trophy at the local club over the week-end. The following will determine the winner next Friday, Saturday and Sunday: Charles Rollins, Randell Caton, Dr. S. B. Moore, Herbert Bryant, jr., W. Kause, Harrison Emhart, Andy Clarke, T. E. Sebrell, Howard Buckness, Billy Dilliard, Henry Anderson, Charlie Holden, R. L. Kane, Andy Burke and Jess Williard.

Districts No. 42 and 43, local branches of The Washington Post, will meet at 1 p. m. tomorrow in a Washington Post Carrier League game.

Sandlot Scramble.

With the advent of The Post Carrier teams into the ranks of organized sandlot baseball an almost incredible number of 150 teams are now competing under The Post Association banner . . . Maurice "Gook" Taylor, Investigation's pilot, clamped down on some of the "big heads" on the team. It has proved a good move . . . Talk about a funny coincidence . . . The opposing pitchers, Norman and Giller, in the Army Medico-Shipping Board game a few days ago, both hit triples and both failed to touch first base, thus nullifying credit for the blows. The keen-eyed umpire was J. E. Cobean . . . Eddie Dove is not wearing a Heurich uniform any longer. Rumors have him signed up with the Sanitary Grocery team in the same league . . . Burt Shipley, Maryland University coach, is managing the Tarboro team in the Carolina League during the vacation months. He would give his last shirt for a good pitcher . . . Dick Knight, Heurich's flashy outfielder, became a bridegroom two weeks ago. And Ralph Bennie and Ed Radke are due to be wed within the next fortnight. It will be the second time for Bennie . . . Lefty Lyons, G. P. O., hurler will be out of action for several days with a hurt finger. Lefty says it was caught in an automobile door, but flappered-eared Fitzgerald alleges he mistook it for a pretzel and almost bit if off while drinking beer . . . Young Vic Gauzza, minus four teeth, has resumed his outfield post with P. W. A. . . Joe Giammatteo's brilliant fielding and hitting are the talk of the Federal League. In his debut he was chiefly responsible for the first win Federal Communications has scored in league competition . . . Francis Peffer boasts a record of five victories for Pig 'n' Whistle in the National City loop. So does Joe DiNenna, Blue Flame pitcher . . . Fred Eisinger, press agent for Heurich's, has lost that peaked look since basking in the sun during the last three weeks . . . Is John "McGraw" Maragon on his vacation? But then Scorekeeper Pierce is no mean orator, himself. He is not as vociferous as John, but his gestures are more passionate.

Hansen to Chattanooga.

The Nats yesterday acquired Pitcher Roy Snipe Hansen upon his release by the St. Louis Browns and transferred him to Chattanooga, their Washington farm. The big southpaw was returned to the Albany club by the Browns and Washington gained title to him by its working agreement with Owner Joe Cambria, of Albany.

Baer-Schmeling Match Reported

Continued from Page 17.

he told me he had made absolutely no deals with the Garden for Schmeling's services.

"Joe told me he would cable me tonight, positively confirming our deal to match Schmeling and Louis. I paid Joe's expenses to Berlin with the understanding that he would get Schmeling's okay for the Louis fight."

Nothing Yet Definite, Declares Joe Jacobs

Berlin (Tuesday) July 16 (U.P.).—Joe Jacobs, manager of Max Schmeling, former heavyweight champion, said today that nothing definite had been decided about Max's next opponent for a fight in the United States.

"Schmeling is willing to fight either Max Baer or Joe Louis," Jacobs said. "I will leave the final decision for him to decide later today."

Jacobs Signs Art Lasky As Opponent of Louis

Special Dispatch to The Post.

New York, July 15.—Mike Jacobs, astute promoter of the Twentieth Century Sporting Club, reached into his magic war-bonnet today and pulled out another contract when he announced that Art Lasky had been signed to fight Joe Louis before the snow flies.

Jacobs said there was a possibility Art would face the Dark Angel in the latter part of August or that he might be tossed into the breach in September in the event Max Schmeling backs down on his tentative Louis bout. Mike also announced that he had signed Kingfish Levinsky to battle for his club. The latter move was made to spike opposition guns should the Kingfish put Joseph on the carpet when they meet this summer.

Sterling Boat Is Victor In Chester Sail Races

Special Dispatch to The Post.

Chestertown, Md., July 15.—In the first series of sailing races held on the Chester River since 1890, the Rexall, new type of skyjack owned and skippered by A. L. Sterling, rolled up the highest number of points, 106, in the series completed today.

Two races a week were held for three successive weeks in the handicap series in which all types of craft were admitted, from the ancient 40-foot Chesapeake Bay log canoe to 15-foot bateaux. The second series is expected to be run in the near future.

National City League.

Gulf.	AB	H	O	A	Cen. Mkt.	AB	H	O	A
R'ehart,lf	4	0	0	0	Healey,ss	3	1	0	1
Webb,3b	4	1	1	2	W'erton,cf	3	1	0	0
J'hnson,cf	1	1	2	0	Tonker,lf	2	1	3	1
Royston,2b	4	2	3	3	Robey,1b	3	0	10	0
Berg,ss	3	2	1	4	Murphy,c	3	0	5	0
Walker,c	4	1	2	2	Daniels,rf	3	0	1	1
W'than,rf	3	0	1	0	Spitzer,3b	3	1	0	2
B'ngton,1b	2	1	11	0	Ch'onas,2b	2	0	1	5
Waple,p	2	0	0	0	Duff,p	2	0	1	2
Noonan,rf	2	1	0	0					
Totals	29	9	21	11	Totals	24	4	21	12

Center Market .... 2 2 0 0 0 0 0—4
Gulf .... 0 0 0 1 0 3 0—4

Runs—Healey (2), Wolverton, Chaconas, Webb, Noonan, Berg, Walker. Error—Babbington. Two-base hits—Webb, Berg (2), Walker. Umpire—Jeffries.

Pepco.	AB	H	O	A	Th'mpson.	AB	H	O	A
Robbins,2b	4	1	0	1	Bost,3b	3	1	1	3
Walters,rf	2	1	0	0	Hager,ss	4	0	6	2
Zirkle,ss	3	1	1	0	L'e,cf,1b,2b	4	1	5	2
Bailey,3b	4	0	1	1	Wolf,c,rf	3	1	0	1
Deck,1b	3	0	6	0	D.B'tler,lf	3	0	0	0
Ault,c	3	1	10	1	Ball,2b	3	1	4	1
C'flower,cf	3	0	3	0	McC'ken,rf	2	0	0	1
Chapple,lf	3	1	0	0	B'bour,1b,c	2	0	3	0
Dixon,p	2	0	2	2	Sauber,p	1	0	0	0
Roach,p	1	0	0	1	Carey,rf	0	0	0	0
U'right,rf	1	0	1	0	Q.Butler,lf	1	0	0	0
					M'john,1b	1	0	2	1
Totals	28	5	24	6	Totals	27	4	21	11

Thompson Dairy ...... 0 1 1 0 0 0 0 0—2
Pepco .... 3 0 4 0 0 1 4 x—8

Runs—Bost, Ball, Robbins, Zirkle, Bailey (2), Deck (2), Colliflower (2). Errors—Bost (3), Hager, Wolf (3), Sauber, Zirkle (2), Ault. Two-base hits—Robbins, Ault, Lowe, Wolf. Winning pitcher—Dixon.

Soft Ball League.

Indep'ts.	AB	R	H	E	Br'htwood.	AB	R	H	E
Th'lby,3b	5	2	2	0	Gates,sf	3	0	0	1
Smith,2b	5	1	1	0	Gordon,rf	3	0	0	1
Roxy,ss	4	1	3	1	Ward,p	3	0	0	2
Bond,1b	4	1	2	0	Dec'son,2b	3	0	0	1
Hal,rf	4	1	1	0	Marsh,ss	3	0	0	2
Arundel,sf	4	2	2	0	W'liams,c	3	0	1	0
Travers,c	4	4	4	0	Gettings,lf	3	0	0	0
P'rson,lf	4	2	3	0	St.Clair,cf	2	0	0	3
Baratte,p	4	3	4	0	S.Suit,1b	2	0	0	2
Ronald,cf	4	1	2	0	C.Suit,3b	2	0	0	2
Totals	42	18	24	1	Totals	27	0	1	14

Independents .... 1 1 0 4 0 3 9—18
Brightwood .... 0 0 0 0 0 0 0— 0

Struck out—By Baratte, 9; by Ward, 4. First base on balls—Off Baratte, 3. Home runs—Arundel, Smith. Triple play—Ronald to Roxy to Bond.

Agri'ture.	AB	R	H	O	PERA.	AB	R	H	O
Weigel,ss	2	2	1	0	Sp'ngler,rf	3	0	0	2
B'tolini,ss	1	0	0	0	Rimers,3b	1	0	0	2
Noyes,3b	6	2	1	2	Hier,cf,p	3	0	0	0
Gearty,c	4	3	2	14	Long,ss	2	0	1	5
R'enfeld,p	5	2	4	0	M'W'ms,2b	3	0	0	2
Caspar,1b	4	1	1	2	Sanchez,lf	3	0	0	3
Benner,lf	3	1	1	1	McN'ols,1b	3	0	0	2
L'elyn,lf	2	1	1	1	Plack,p,rf	2	0	0	3
Jones,cf	4	1	1	0	Benner,cf	2	0	0	1
West,cf	0	0	0	0	Tracy,c	1	0	0	1
Love,2b	4	3	3	0	Jones,sf	1	0	0	0
Moseley,rf	4	2	2	0					
Berry,sf	2	0	0	0					
Mealey,sf	3	1	1	0					
Adkins,1b	1	0	0	1					
Totals	43	19	18	21	Totals	24	0	2	21

Dept. Agriculture .... 6 3 2 2 4 3 1 0—19
PERA .... 0 0 0 0 0 0 0 0— 0

Two-base hits—Long, Gearty Rosenfield, Moseley (2). Three-base hits—Rosenfield, Love. Home run—Gearty. First base on balls—Off Plack, 6; off Hier, 2; off Rosenfield, 3. Struck out—By Rosenfield, 14.

Church League.

Mt. Ver'n	AB	H	O	A	Calvary.	AB	H	O	A
Dove,3b	3	3	0	2	Mermer,ss	1	0	2	0
B'gess,2b	3	1	3	0	VanNess,1b	2	0	5	0
W.A't,rf,2b	3	2	1	0	Davis,c	2	0	5	0
Feiner,lf	2	1	0	0	W'ver,lf,p	2	0	1	1
Plumb,cf	3	2	0	0	Ed'ards,cf	2	1	1	0
Ti'mons,1b	3	0	3	2	Lore,rf	2	1	1	0
Bowman,c	2	0	7	2	M'n,p,2b,lf	2	1	1	0
Duryee,ss	1	0	0	1	Carter,3b	2	0	0	1
Adair,p	3	0	0	0	K'ka,2b,p	1	1	0	1
A.Alb't,rf	1	0	0	0	Conrad,2b	0	0	0	1
Snyder,ss	1	0	0	1					
Totals	25	9	15	6	Totals	16	4	15	4

Mount Vernon .... 3 1 0 3 1—8
Calvary .... 0 0 0 0 0—0

Runs—Dove (4), Burgess, W. Albert (2), Feiner. Error—Carter. Two-base hits—W. Albert (2). Stolen bases—Dove (2). First base on balls—Off Adair, 1; off Mann, 1; off Kafka, 4; off Weaver, 1. Struck out—By Adair, 7; by Mann, 1; by Kafka, 2; by Weaver, 3. Losing pitcher—Mann. Umpire—Hall.

16-Year-Old Marpolulox Police Ace

Young Catcher Hits .460; Peewee League Title at Stake Today.

LEO MAROLULOX, the 16-year-old catcher of the No. 3 Police Boys Club team, ranks as one of the outstanding players in local junior ranks in the opinion of Morris Fox, director of the Boys Club activities.

Leo loves baseball and takes it with all the seriousness of a veteran. While he's around there is little chance for anyone else to do any of the receiving. This young workhorse has caught all the games his team has played in The Post League and independent ranks.

All season he's been a terror to opposing pitchers, as his .460 patting mark would indicate. Young Marpolulox attends Eastern High School and aspires to gain the regular catching assignment for Coach Charlie Guyon's team next spring. He stands 5 feet 8 and weighs 135 pounds, but expects to put on several pounds during the winter.

Peewee Title at Stake.

The Post title in the Columbian Peewee League is at stake today in the clash betweeen the leading Randle & Garvin Real Estate and Columbian Athletic Club teams on the No. 4 diamond at 11 a. m. The Columbians are now leading with a record of eight wins in nine games, but the Real Estate boys would force the pace-setters into a deadlock for first place by taking today's battle. The Otis Athletic Club meet the Petworth Flashes on No. 3 at 1 p. m. in the only other Peewee game.

Boyd's Pharmacy will be trying for its eighth straight victory against Sunbeam Market on the East Ellipse at 1 p. m. in the feature of the Insect League contests. The Cubs face Washington Flour on No. 4 at 1 o'clock and ABC Radio meets St. Anthony's on No. 3 at 11 o'clock.

The Jack Pry Nats will play the Joe Kuhels at 11 a. m. today on No. 5 diamond.

Cumberland K. C. Wins Over Golfing Rivals

Special Dispatch to The Post.

Cumberland, Md., July 15.—Capturing three of the four matches in a team clash over the Fort Cumberland Golf Club course, Cumberland Knights of Columbus linksmen defeated the Kelly-Springfield Tire Co. office outfit by 7½ to 4½.

Vince Ingram and Bobby Cavanaugh, Knights of Columbus, downed Ernie Schramm and William Mather, Kelly-Springfield, 2½ to ½. Ingram and Mather shared medalist honors with 83's. Ingram carded 42-41 and Mather 40-43.

The other Casey victories were scored by Charles M. Stump and James Condon, who defeated Charles Harper and Woodward Dyche, 2 and 1, and John Creigan and Pat Hopkins, who won from Dave Jobson and Diedrick by the same score.

Edgar Duke and Bob Daughtery were the only victors for Knights of Columbus, downing Elmo Coniff and Berhard Higgins, 2 and 1.

Hagerstown Poloists Defeat Baltimoreans

Special Dispatch to The Post.

Baltimore, Md., July 15.—The Washington County Polo Club, of Hagerstown, defeated the Maryland Polo Club in a hotly-contested game here yesterday, 7 to 5.

Richard Jamison, who started at No. 4 for the visitors, was painfully injured when his pony reared and struck him in the face with his head. Ed Mason took his place in the line-up for the last three periods.

Midgets Seeking Game.

The Trojan Midgets want a game during the week. Call Cleveland 4690.

WARNING: You had better act quickly if you want to buy that 1930 Chrysler Sport Coupe advertised in today's Want Ads for only $195. It's a good bargain.

Post Mortems . . .

The horses of the Alfred Gwynne Vanderbilt stables have won stakes worth $160,000 this year, but their owner does not figure to more than break even for the season . . . saying Vanderbilt races "for fun and not for profit," experts point out that his elaborate farms and stables, the small army he employs, his payment of nomination and entrance fees and his insistence on transporting his horses and jockeys all first class over the country will drain all his winnings . . . Following in the footsteps of her grandfather, Steve Brodie, who became famous by jumping off the Brooklyn Bridge, Helen Howard, Southern A. A. U. diving champion, will jump into New York waters this week-end competing in the national women's diving championship . . . she jumps head first, however . . . Coaches Red Blaik, of Dartmouth; Ralph Sasse, of Mississippi, and Biff Jones, of Oklahoma, all Army men, will gather in Maine next month for a football conference . . . Washington and Jefferson will discontinue major football after this year and schedule only teams in its own class . . . Sammy Stein, former George Washington basket ball star, is employed by the Department of Playgrounds . . . Badminton, once considered a sissy game, is being played daily at the George Washington gymnasium by past and present athletic stars of the university . . . Ormiston, Pittsburgh's All-America guard, is now a golf fanatic . . . he helped conduct the National Open at Oakmont . . . Ford Frick, president of the National League, thinks interest in the all-star game would be stimulated if the players were given a cut in the gate . . . Walter Johnson, sipping beer, says firecrackers is what is the matter with Cleveland . . . the explosives have put Earl Averill and Clint Brown out for at least a month.

Braddock's Pilot Resurrects Ray Miller, Forecasts Title

By the United Press.

NEW YORK, July 15.—Joe Gould, the dapper little "miracle man" who engineered Heavyweight Champion James J. Braddock's amazing resurrection, launched another boneyard-to-title experiment today by yanking Ray Miller out of retirement.

Miller, scourge of the lightweight division for nearly a decade, will be dusted off after two and a quarter years' absence from the ring and pointed for the welterweight crown.

"I talked Ray into trying a comeback," Gould explained at his hotel, "because I believe he can do a Braddock in the 147-pound division. Outside of Champion Barney Ross, there's very little talent in the welter ranks right now, and a knockout puncher like Ray should have easy pickins."

At 29, Miller shows little ring wear after more than 200 professional bouts. "I never had to take much punishment," explained the bull-necked, broad-shouldered chap. "I had such a good left hook that most of the boys were careful about tearing into me. No, I was never knocked out, but I scored more than 50 kayos. Incidentally, I was the only one who ever stopped Jimmy McLarnin."

Stillman's scales today showed that Ray weighed 148 pounds, just one over the welter limit.

Authorized Service
Harrison Radiators
CREEL BROTHERS
1811 14th ST. N.W. • • • DEcatur 4220

BRAKES
Relined, 4 Wheels, Complete
Ford '28 to '34 / Chev. '30 to '32 $4.50
Other Cars Proportionately Low
GENERAL BRAKE SERVICE
903 N ST N W DE. 5483

BATHE AT HOME
SWIM AND DIVE at GLEN ECHO
FREE ADMISSION AMUSEMENT PARK
CRYSTAL POOL
WITH SEASHORE SAND BEACH
DAILY 9:30 A.M. TO 11:30 P.M.
ACCOMODATIONS FOR 3,000
ADULTS 40¢—CHILDREN 15¢
INCLUDING PRIVATE LOCKER

Bonus Systems Are Tripled in Eleven Years

Conference Board Reports Piece Wage Rates Off Two-Fifths.

New York, July 15.—Premium and bonus systems of wage payments in effect in 1935 cover approximately three times as many wage earners as in 1924, according to data collected by the National Industrial Conference Board in a survey of financial incentives in modern industry. The proportions of wage earners on piece rates has dropped two-fifths in the same interval while the proportion on time rates is virtually unchanged.

The conference board's report covers 631 companies employing more than 700,000 wage earners.

Premium or bonus plans are relatively more popular in the medium-size plants than in either the very small or very large establishments. In plants employing between 250 and 999 wage earners, 23.2 per cent were being paid under premium or bonus plans. In plants employing from 1,000 to 4,999, the proportion was 24.4 per cent. This contrasts with the percentages in the small plants and large plants, 14.1 per cent and 19.9 per cent, respectively.

Straight-time rates are most common in the automotive industry, where 83.4 per cent of the workers are paid on that basis. Individual piece rates lead in the clothing industry, 80.4 per cent of the workers being compensated on that plan as compared with 15.7 per cent on straight time and 3.8 per cent on premium or bonus plans.

Reports from the printing and publishing establishments indicate that 54 per cent of the wage earners are on premium or bonus plans, 44 per cent on straight time and only 2 per cent on individual piece rates.

U. S. Treasury Receipts.

By the Associated Press.

Washington, July 15.—The position of the Treasury July 12 was: Receipts, $17,711,134.31; expenditures, $30,463,993.57; balance $1,441,358,554.84; customs receipts for the month, $10,795,080.72; receipts for the fiscal year (since July 1), $121,651,868.32; expenditures, $476,961,359.63 (including $710,816,610.93 of emergency expenditures); excess of expenditures, $355,309,491.31; gross debt, $28,857,842,344.03, a decrease of $4,628,384 from the previous day; gold assets, $9,124,467,307.47.

John J. Raskob Buys Share in Silver Mines

Reno, Nev., July 15 (AP).—Purchase of a "substantial interest" in the Sierra Consolidated Mines Corporation by John J. Raskob, former chairman of the Democratic national committee, was announced here today following organization of a new board of directors. The purchase price was not announced. The company owns extensive silver mining property across the California State line, 3 miles from Sweetwater, Nev.

The mining company is developing a rich vein of high grade silver ore and it is understood a flotation plant will be added to the present cyanide mill.

Trade Buying Lifts Cotton

Closings Are 5 Points Higher to 3 Lower in Steady Session.

By the Associated Press.

New York, July 15.—Cotton showed a generally steady undertone on a moderate demand from the trade and covering. The close was steady net 5 points higher to 1 point lower.

Moderate selling on reports of good weather in the South over Sunday was absorbed by trade price fixing.

Exports 14,670, making 4,890,210 so far this season. Port receipts, 6,825; U. S. port stocks, 1,168,115.

The range follows:

	High.	Low.	Last.
July	12.04	11.98	12.03
October	11.72	11.66	11.69-70
December	11.70	11.63	11.66-67
January	11.65	11.63	11.65
March	11.68	11.60	11.63-64
May	11.76	11.66	11.71

Cottonseed Oil.

Bleachable cottonseed oil closed 5 to 9 points net lower. Sales were 43 contracts. Bleachable spot, nominal; July closed 9.66, September 9.80, October 9.82, December 9.78, January 9.81.

Steel Prices Steady.

New York, July 15 (AP).—Steel prices per 100 pounds, f. o. b., Pittsburgh: Blue annealed sheets, hot rolled, 2.00. Galvanized sheets, 3.10. Black sheets, hot rolled, 2.45. Steel bars, 1.80.

Market Moves Of the Day Seen In Brief Review

What the Stock Market Did.

	Mon.	Sat.
Advances	317	205
Declines	219	195
Unchanged	172	164
Total issues	708	564

Stocks—Performed in steady fashion with firmness marked in the heavy industrial section. Carriers, steels and drugs did well. A. T. & T. and Dupont met moderate selling pressure after quarterly reports showed slight declines. Turnover aggregated 962,210 shares.

Bonds—A general advance in rails enabled the bond market to work slightly lower. Federals were steady. Industrials breezed along with the leaders but utilities lagged somewhat. Latin-American issues were strong. Transfers aggregated $8,181,000.

Curb—Stocks worked moderately higher under leadership of metals, specialties, and industrials.

Grains—Cautiously following 5 and 4 cents per bushel jumps on the Kansas City and Minneapolis wheat pits, the Chicago price scored gains of over 3 cents. Closings were nervous, July wheat at 82, July corn at 82¾.

Cotton—Cotton was quiet and steady in a narrow range. Closes were steady, 5 points higher to 1 point lower. July at 12.03.

Coffee—Spot coffee was steady. Santos No. 4 last at 8 to 8¼ and Rio No. 7 final at 6⅞.

Sugar—Raw sugar was quiet and closed at 5.25 for the fine granulated.

Bar silver—Unchanged in New York at 67¾ cents per ounce. In London last prices were off ⅛d to 30 3-16d (67.43 cents).

Steel Industry Is Scheduled for 39.9%

New York, July 15 (AP).—Showing a further rebound from the low level reached in the Independence Day week, the steel industry is scheduled to operate this week at an average of 39.9 per cent of capacity, the American Iron and Steel Institute estimated today.

This would make a gain of 4.6 percentage points over the preceding week, and mark the most important recovery in production since the reaching of the peak level in the spring.

Highlights and Background Of Financial News and Trends

Stock Prices Set Higher in Moderate Trading—Bonds Hold Firm—Wheat Bounds Forward on Crop Damage Fears.

By Carlton A. Shively.

New York, July 15.

Midsummer found financial markets rather drowsy, but far more active than they were at the nadir of the depression. Stocks plodded along, with a turnover of a little under a million shares, and with moderate gains for most issues. Bonds were steady to strong and commodities were enlivened by wheat's spurt. Frightened anew by crop damage reports shorts covered their positions by buying. Extreme advances were 3 cents a bushel or more. September options at Chicago closed 2½ cents higher at 82¾ cents a bushel.

Stock trading converged on three salients—steels, rails and equipments. No stock nor any group was powerful enough to awaken much speculative enthusiasm. Widest gains were made in assorted preferred issues, and the market maintained its predominantly investment character.

Steel issues were helped by the institute's prediction of another sharp rebound in the industry's operating rate. Leading shares rose a point or more. Some of the minor issues had a good run. Sloss Sheffield extended its gain of the past week to ten points. Inland and National sold at new high levels.

Southern Pacific was unusually active among the rails. Santa Fe advanced over a point to the best prices of the present movement. Delaware & Hudson climbed a point. Great Northern bested its best price of the year in rising a good fraction. New York Central was well liked.

Railway equipment stocks held their recent following. Brake Shoe, American, Pullman, Westinghouse Air Brake made substantial gains. Motors were firm but less active. Motor accessories were mixed. Briggs Auto Lite and Timken kept above water. Kelsey-Hayes topped a new price. Bohn continued its recovery.

In the foods, Corn Products lost 2 points and United Fruit picked up 2 markers. Coppers, silvers and the amusements were brittle. Associated Dry Goods continued active and scored. The second preferred gained 7 points on one sale. Electric Boat was a minor feature of the market, with its new high-price. Auburn was dull on its statement of deficit. Western Union softened.

Some of the minor foreign exchanges were weak, including Hungarian and Polish currencies, but trading in sterling and francs was dull. The French national holiday helped to put a damper on the market, and influences in general were more nerveless than they have been for years. Money markets were expressionless.

Some improvement in business after the holiday setback is taking place. For the second successive week the steel industry has quickened its pace. This week's operating rate, according to the American Iron and Steel Institute, will rise nearly 5 points to 39.9 per cent of capacity. That is a rate at which the steel companies can make a living after a fashion and which reflects less seasonal depression than existed last year. Otherwise trade news was scanty, and anyhow the markets did not appear to be especially sensitive to the news.

Interest in the financial district still is keen in what undoubtedly is the most important legislative contribution to recovery—that section of the banking bill which would help to reopen the new capital market through restoration of the underwriting privilege to the banks. It is difficult even at this short distance from Washington to follow the course of the banking bill. It is well known that the President opposes the underwriting section, and it is as well known that many high Government officials, as well as influential members of Congress, strongly favor it.

In Wall Street there is no difference of opinion on the desirability of allowing the large banks to make available their resources to the underwriting of securities. The handfull of competent underwriting houses now in operation have far too little capital to handle a lively new issues market. They could tap the large banking resources through borrowing, but the financial responsibilities of that undoubtedly would deter them. The new capital market won't get far without bank underwriting, and if the President really desires business recovery he scarcely can find a good reason for blocking the flow of capital into industry.

Such differences of opinion as has arisen in the financial district over the underwriting section of the bank bill is in the manner of bank re-entry. Al aldmit that the section has some ambiguity in it, but it expressly forbids the two sins which the reformers charged against the banks and which supposedly led to the barring of underwriting two years ago. Underwriting banks are not permitted to sell the new issues to their trust accounts or clients, nor to pass them along to the smaller banks.

A few bankers who wish to see the wording changed claim that both those acts might be possible, by hook or crook, under the underwriting section as now written. Apparently what they really have in mind is permission to the banks merely to underwrite on behalf of dealers. The other and larger section of banking and legal opinion holds the proper safeguards are now in the bill, and that none of the alleged dangers are present.

Steel Scrap Prices Strong.

New York, July 15 (AP).—The magazine Steel says that although there was not much buying in the steel scrap market last week, prices were strong and at Cleveland advanced $1 and $2 a ton. Connellsville furnace coke was reduced 15 cents a ton and foundry grades 50 cents in an effort to liquidate stocks built up in anticipation of a coal strike.

Food Firm Calls Bonds.

New York, July 15 (AP).—Food Machinery Corporation has called for redemption on October 15 at 105 and accrued interest all of its outstanding 6 per cent debentures. John D. Crumey, president, stated in the call that in view of the company's present financial position it had no specific plans for new financing at this time.

MunicipalBond AdjustmentBill Is Under Fire

Investment Bankers Fear Effect on Total of $16,000,000,000.

By R. Karl von Lewinski.

Local investment banking circles interested in the stability of $16,000,000,000. of municipal bonds now outstanding yesterday declared themselves deeply concerned over a pending legislative proposal to amend the municipal bankruptcy act.

The measure, passed by the Senate, and now before the House Judiciary Committee, is said by them to cast a shadow over all municipal securities. They asserted that its value and appropriateness is being seriously questioned by legal and bond experts.

Reportedly the measure was pushed through the upper house with the greatest dispatch and it is understood that a great deal of pressure is now being brought to bear for enactment by the House of Representatives.

To the knowledge of all questioned, no public hearings were held on the measure. Although both the Investment Bankers Association of America and the United States Chamber of Commerce were anxious to combat the bill, neither of these organizations was aware that it was pending until it had passed the Senate.

Object of the proposal is to provide that in any case where the United States Government or one of its agencies offers to make a loan on to a taxing district for the purpose of paying off the outstanding bonds of the district at a discount from par value, a bankruptcy proceeding may be instituted without the consent of the creditors. A United States District Court may confirm the debt and adjustment plan without the consent of any of the bondholders.

Immediate object of the bill is to compel the holders of bonds issued by some drainage and irrigation districts to accept the cash payment which would be provided by the Reconstruction Finance Corporation loan to the district.

In some cases the amount of proposed cash payment in full settlement is only 10 to 15 per cent of the face value of the bonds outstanding.

Holders of the bonds have strongly opposed settlement on such a basis. The new law would provide a method for legal disregard of their rights. Under present provisions of the municipal bankruptcy act a large proportion of the bondholders must consent to a plan before action can be taken.

Practice has been the sending of representatives to districts that are in financial difficulties. Their ability to pay is determined. Then a loan is offered that would pay the bondholders for their bonds at discounts. Under the present law ample protection is furnished so that a majority of the creditors must acquiesce before the transfer can be made.

Municipal securities that would be involved include loans to counties, cities, towns, villages and school districts, as well as drainage, irrigation and levee districts.

World Industry Climbs.

New York, July 15 (AP).—World industrial production continued to advance during May, according to the monthly statement on economic conditions in foreign countries of the National Industrial Conference Board. Improvement was reported in England, Canada, Australia, Germany, Italy, Belgium, Spain and in several Central and South American countries.

Naval Stores Firm.

Savannah, July 15 (AP).—Turpentine firm, 42½; sales, 414; receipts, 556; shipments, 371; stock, 37,338. Rosin firm; sales, 965; receipts, 1,979; shipments, 4,313; stock, 125,175. Quote: B, 3.60; D, 3.95; E, 4.00; F, 4.05@4.20; G, 4.25@4.32½; H and I, 4.30@4.32½; K, 4.30@4.35; M, 4.35; N, 4.70@4.80; WG, 4.80@4.85; WW, 5.15; X, 5.20.

Cudahy Refinance Plan Is Authorized

Chicago, July 15 (AP).—Authorization by stockholders of a refinancing plan for the Cudahy Packing Co. was announced today by Edward A. Cudahy, jr., president, after a stockholders' meeting at Portland, Me. Resolutions were passed, the announcement said, authorizing issuance of $30,000,000 in bonds, of which $20,000,000 are to be "presently issued" at a maximum interest rate of 3¾ per cent, and an issue of $5,000,000 of debentures at not more than 4 per cent. The new issues will retire outstanding obligations of higher interest rate.

Cleveland Co. Offers Bonds

$40,000,000 of 3¾s Due in 1965 Will Refund 5% Series.

New York, July 15.—As a part of a refunding operation to redeem three issues of 5 per cent bonds aggregating $40,000,000, public offering is being made today of a new issue of $40,000,000 of the Cleveland Electric Illuminating Co. general mortgage bonds, 3¾ per cent series due 1965.

The group marketing the flotation is headed by Dillon, Read & Co., and includes the First Boston Corporation, Brown Harriman & Co., Inc.; Spencer Trask & Co., Coffin & Burr, Inc.; Blyth & Co., Inc., Stone & Webster and Blodget, Inc.; Goldman, Saachs & Co., and Hayden, Miller & Co. The bonds are priced at 102½ per cent and accrued interest from July 1, 1935.

Proceeds from the sale will be applied, together with other treasury funds of the company, to the redemption of all of the company's bond issues now outstanding with the public—namely, $18,500,000 first mortgage bonds, $11,500,000 general mortgage bonds, Series A, and $10,000,000 general mortgage bonds, Series B. The total redemption price of these three issues, exclusive of accrued interest is $41,695,000.

Retail Prices Sag.

New York, July 15 (AP).—The sagging tendency in retail prices evident since the May, 1934, high, continued during June, according to the Fairchild Publications retail price index. Prices on July 1 at 85.9 (January, 1931—100) are the lowest since September 1, 1933. During the last month they have shown a decline of .3 per cent as compared with the previous month, and are 2.7 per cent below the corresponding period a year ago.

Du Pont Net Per Share Less Than in 1934

Earnings in Last Quarter Are 89 Cents, Including General Motors.

By the Associated Press.

Wilmington, Del., July 15.—E. I. du Pont de Nemours & Co. reports that a preliminary calculation shows 89 cents a share earned on its common stock for the quarter ended June 30.

This figure includes the dividend from its General Motors investment, equivalent to 22½ cents on each share of du Pont common stock. In the second quarter of 1934 the earnings were 96 cents a share, which also included dividend from the General Motors investment, amounting to 22½ cents a share on du Pont common stock.

For the first six months of 1935 earnings were $1.74 a share, which includes dividends from the General Motors investment amounting to 45 cents a share on the du Pont common. For the first six months of 1934 earnings were $1.86 a share, which included 45 cents a share derived from dividends on General Motors.

New York, July 15 (AP).—American Telephone & Telegraph Co. and its 24 associated telephone companies for the five months ended May 31 had total net income applicable to the stock of American Telephone Co. of $50,770,112, equivalent to $2.72 a share of capital stock. For the corresponding period last year the consolidated net income was $50,045,062 or $2.68 a share.

These figures, the company stated, include its proportionate interest in deficit of the Western Electric Co., manufacturing subsidiary, and in earnings or deficits of other controlled companies not consolidated.

The report of American Telephone & Telegraph Co. only for the six months ended June 30, subject to minor changes when final figures for June are available, shows net income of $59,034,406 after charges and Federal taxes, equivalent to $3.16 a share. For the first six months last year net income was $61,916,691 or $3.31 a share.

The total number of toll and long-distance calls increased about 1¾ per cent over the first half of 1934.

New York, July 15 (AP).—Detroit Edison Co. and subsidiaries report for 12 months ended June 30 net income of $5,372,162 after charges, taxes, interest, depreciation, etc., equal to $4.22 a share on the capital stock compared with $7,325,455, or $5.76 a share in the 12 months ended June 30, 1934. The current figures are after deducting $1,400,000 extraordinary appropriation to depreciation reserve in addition to regular appropriations to that account.

Transactions on N. Y. Bond Market

Range of United States Government Issues

By the Associated Press.

Total bond sales yesterday, $8,181,000; previous day, $4,640,000; week ago, $10,690,000; year ago, $9,198,000; two years ago, $16,975,000; January 1 to date, $1,801,875,000; year ago, $2,183,426,000; two years ago, $2,039,649,000.

(Sales in $1,000. Dollars and 32ds.)

1935 High	1935 Low	Sales		High	Low	Last	Net chge.	Closing Bid	Closing Asked	Yield
104.16	101.20	4	Liberty 4th 4¼s, 1933.38	101.20	101.20	101.20	......	101.20	101.21	....
117.3	113.6	2	Treasury 4¼s, 1947-52	117.2	117.1	117.2	+ .1	117.2	117.3	2.61
117	114	3	Treasury 4¼s, 1947-52 reg	117	117	117	+ .6	......	......	....
106.25	102.28	1	Treasury 3¼s, 1943-45	106.22	106.22	106.22	+ .2	106.20	106.22	2.35
112.3	108.24	26	Treasury 4s, 1944-'54	112.3	112.1	112.2	— .1	112	112.6	2.55
110.16	107	2	Treasury 3¾s, 1946.56	110.14	110.14	110.14	......	110.14	110.17	2.62
107.25	103.28	3	Treasury 3⅜s, 1943-47	107.25	107.22	107.22	+ .2	107.21	107.23	2.30
106.18	102.24	10	Treasury 3¼s, 1944-46	106.16	106.12	106.13	— .2	106.13	106.15	2.42
106.11	103.19	10	Treasury 3¼s, 1944-46 reg	106.10	106.10	106.10	— .1	......	......	....
105.11	101.26	11	Treasury 3⅛s, 1946-'49	105.4	105.3	105.4	......	105.4	105.6	2.58
105.8	101.15	7	Treasury 3⅛s, 1949-52	104.30	104.30	104.30	......	104.29	104.31	2.70
104.10	100.20	75	Treasury 3s, 1946-'48	103.26	103.25	103.26	+ .2	103.24	103.26	2.58
104.10	100.20	38	Treasury 3s, 1951-55	104.2	103.30	104	+ .1	104	104.2	2.69
101.28	100.15	127	Treasury 2⅞s, 1955-60	101.23	101.20	101.20	— .2	101.20	101.22	2.76
101.18	100.24	11	Federal Farm 2¾s, 1947	101.18	101.16	101.16	+ .1	101.15	101.17	2.49
102.18	100.20	31	Federal Farm 3s, 1947	102.18	102.16	102.18	+ .1	102.16	102.19	2.57
102.17	99.16	3	Fed Farm Mtg 3s, 1949	102.17	102.15	102.15	— .2	102.15	102.17	2.68
102.15	99.18	6	Home Own Ln 3s, A 1952	102.15	102.13	102.15	+ .2	102.13	102.14	2.68
101.3	96.20	34	Home Ow Ln 2¾s, 1939-49	101.2	101.1	101.1	— .1	101.2	......	2.48

XIN—Ex-Interest.
CT—Certificates.

CORPORATION BONDS.

Sales		High	Low	Last
	A			
1	Alleghany 5 '50	18	18	18
43	Am&For P 5 2030	71¾	71⅛	71½
26	AmIGChem 5½ '49	111	110¾	111
69	Am Smelt 5 '47	101⅜	101⅛	101⅛
8	Am T&T 5½ '43	113	112½	112½
7	Am T&T 5 '65	112½	112⅜	112⅜
1	Am T&T 4½ '39	107¾	107¾	107¾
18	Am WW&E 5 '44	100¼	100	100
20	Arm 4½ '39	103⅞	103⅞	103⅞
1	AT&SF cvt 4½ '48	109½	109½	109½
24	AT&SF 4 '95	110¼	110	110¼
10	A C Line 1st 4 '52	96	95⅝	96
2	Atl Refin 5 '37	107⅝	107⅝	107⅝
	B			
35	B&O rfg 6 '95	74¾	74	74
15	B&O 1st 5 '48	108¾	108½	108½
81	B&O cvt 4½ '60	51¾	50½	51¼
14	B&O 4 '48	103¾	103⅝	103⅝
2	Beth Stl rfg 5 '42	108⅜	108⅜	108⅜
28	Boston&Me 5 '67	76½	76	76
3	Bkly Ed 5 '52 E	107¾	107¾	107¾
13	Bkly M Trans 6 '68	107¼	107	107¼
3	Buf R&P 4½ '57	58½	58⅜	58⅜
5	Bush T Bldg 5 '60	65¾	65¾	65¾
	C			
4	Can Nat Ry 4½ '56	112⅝	112⅛	112⅝
7	Can Nor 7 '40	104⅝	104⅝	104⅝
16	Cen Pac 4½ '60	102½	102	102½
79	Can Pac 4 perp	87⅝	86¾	87⅝
24	Cen Ill E&G 5 '51	96½	95⅝	95⅝
22	Cen Pac 5 '60	86½	86	86½
27	Cen Pac 1st 4 '49	102⅛	101¾	102
20	Certain-td 5½ '48	79	78⅛	79
22	Chesap Corp 5 '47	104⅛	104	104
1	Ches Corp cv 5 '44	107	107	107
2	C&O gen 4½ '92	117¾	117¾	117¾
1	Chi GL&Ck 5 '37	106¼	106¼	106¼
5	Chic Gt West 4 '59	25	24¼	25
45	CMSP & Pac 5 '75	12⅞	12½	12½
81	CMSP&P aj 5 2000	4½	4¼	4¼
89	Chi&NW cv 4¾ '49	11¾	11⅜	11⅛
1	CRI&P cvt 4½ '60	5⅜	5⅜	5⅜
6	CRI&P rfg 4 '34	13⅞	13⅝	13⅝
81	Ch & W Ind 4 '52	99½	99¼	99½
16	Chile Cop 5 '47	95⅛	94⅞	95
25	CCC&StL 4½ '77 E	68½	68½	68½
39	Clev Un T 4½ '77C	92⅜	91¾	91¾
7	Colon Oil 6 '38	66⅜	66⅜	66⅜
11	Col Indus 5 '34	25⅞	25½	25½
10	Colmbia G 5 '52May	92⅞	92	92¾
16	Colmbia G 5 '61	92	91½	92
30	Coml Inv T 5½ '49	111½	111⅛	111½
10	Con Gas NY 5½'45	106	106	106
7	Con Gas NY 4½ '51	107⅝	107⅝	107⅝
2	Crown Cork 6 '47	105¾	105½	105¾
4	Cuba N Ry 5½ '42	48¼	48¼	48¼
	D			
22	Del & H rfg 4 '43	78	77¼	77½
10	D & R G 4 '36	29¼	29¼	29¼
7	Duque L 4½ '67 A	104¾	104½	104¾
	E			
63	Erie rf 5 '75	61½	60¾	61½
23	Erie gen lien 4 '96	78	77¾	77¾
	G			
9	Gen Cable 5½ '47	90	89¾	90
14	Gen Stl Cast 5½ '49	82½	81½	82½
6	Goodrich 6½ '47	108	108	108
7	Goodyr T&R 5 '57	105	104¾	104⅞
8	Gr Tk Ry Can 6 '36	105⅝	105⅝	105⅝
175	Gt Nor Ry 7 '36	98⅛	98	98⅛
120	G Nor 4½ '77 E	87⅜	86¾	87⅜
	H			
67	Hudson Coal 5 '62A	42¾	41⅝	42
36	Hud&Man rfg 5 '57	85½	85	85¼
4	Hud&Man inc 5 '57	32	31½	31⅞
	I			
10	Ill Cen 4¾ '66	82½	82	82½
12	IC&CStL&NO 5 '63A	64¼	63¾	64¼
2	Inland St 4½ '78A	107⅛	107⅛	107⅛
4	Interb R Tr 6 '32	61	59¾	61
38	Interb RTr rfg 5 '66	88¾	88¾	88¾
7	Int Cement 5 '48	104¼	104	104¼
18	Int Hydro El 6 '44	42	40¼	41½
24	Int T&T 4½ '52	69	68½	68½
34	Int T&T deb 5 '55	74	73½	74
	K			
3	K C Pow&Lt 4½ '61	113½	113⅛	113⅛
3	K C South 5 '50	61	61	61
10	Kans G&E 4½ '80	104	104	104
	L			
40	Lac Gas 5½ '53	75½	73⅞	75
10	Lautaro Nit 6 '54	11	10¾	10¾
5	Loew's Inc 6 '41	103⅝	103⅝	103⅝
6	Louis & N 4 '40	108	107⅝	107⅝
	M			
10	Manhat Ry 4 '90	[illegible]	56½	56½
83	McKes&Rob 5½ '50	[illegible]	98½	98⅛
36	Midvale Stl 5 '36	[illegible]	102⅝	102⅝
4	MilElRy&L 5 '61B	100	99¾	99¾
11	MStP&SSM con 4 '38	[illegible]	34⅛	34½
31	M-K-Tex 1st 4 '90	[illegible]	77½	77⅝
1	Mo Pac 5¼ '49	[illegible]	5⅝	5⅝
60	Mo Pac 5 '77 F	[illegible]	26⅝	26⅝
4	Mo Pac gen 4 '75	[illegible]	8⅛	8¼
20	Nat Dairy 5¼ '48	[illegible]	104	104⅛
	N			
2	Natl Steel 5 '56	106	106	106
11	N O Pub Sv 5 '55 B	[illegible]	78½	78½

BOND AVERAGES DAILY

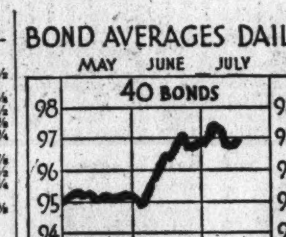

Dow-Jones Bonds.

By the United Press.

Bonds.

40 bonds	96.95	+0.07
10 first rails	107.69	+0.07
10 second rails	72.84	+0.30
10 utilities	104.62	—0.09
10 industrials	102.64	—0.01

Sales		High	Low	Last
16	NO Tex&M 5½ '54	29	28½	29
12	NYC cvt 6 '44	108½	108	108½
47	NYC rf 5 2013	68	67½	67¾
13	NYC con 4 '98	86⅛	85½	85½
23	NYC&HR 4½ 2013	62	61	62
36	NY Ch&StL 4½ '78	56	55	55½
6	NY Edis 6½ '41	111⅞	111⅞	111⅞
7	NY Lack&W 4 '73A	100½	100¼	100½
3	NYNH&H cvt 6 '48	35½	35½	35½
18	NYNH&H 4½ '67	31	30¼	31
1	NY Tel 4½ '39	111	111	111
14	NY W&Bost 4½ '46	21½	21½	21½
1	Niagara Sh 5½ '50	90	90	90
2	Norf & W 4 '96	114⅞	114⅝	114⅞
7	Nor Am Co 5 '61	100⅜	100¼	100⅜
42	Nor Pac 6 2047	100¾	100½	100¾
6	Nor States Pw 5 '41	105¾	105¾	105¾
	O			
1	Or-WashRR&N4 '61	104⅞	104⅞	104⅞
13	Otis Steel 6 '41	94⅞	94⅝	94⅝
	P			
2	Pac T&T 5 '37	106⅜	106⅜	106⅜
1	Par-F-Las 6 '47filed	95¾	95¾	95¾
2	ParPub 5½ '50 filed	97	97	97
12	Penn Dix 6 '41 A	89⅝	89⅝	89⅝
10	Pen P&Lt 4½ '81	105⅛	105¼	105¼
3	Pen RR gen 5 '68	115	115	115
16	Pen RR gen 4½ '65	109	108¾	108¾
1	Pen RR 4¼ '84 E	106⅝	106⅝	106⅝
17	Pen RR 4½ '70	97	96¾	97
1	Peo GL&C Chi5 '47	106⅞	106⅞	106⅞
82	Phila Co 5 '67	99¼	98¾	99
18	Phil Read C&I 6 '49	40¼	40	40
13	Ph Read C&I 5 '73	61	60¼	60½
28	Portl Gen E 4½ '60	74½	74	74¼
42	Postal Tel&C 5 '53	28	27½	27⅝
2	Pure Oil 5½ '37	100⅞	100⅞	100⅞
	R			
7	Readg 4½ '97 A	107	106½	107
	S			
2	StLIM&S4 R&G '33	68⅞	68½	68½
11	St LSF 4½ '78	10⅝	10	10⅛
9	St LSF 4 '50 A	12¼	11⅞	11⅞
5	Seab AL con 6 '45	5⅝	5⅝	5⅝
2	Shell Pipe L 5 '52	104¼	104	104
4	Shell Un 5 '47	103	103	103
5	Sinc C Oil col 7 '37	101⅜	101⅜	101⅜
1	Skelly Oil 5½ '39	102¼	102¼	102¼
6	So Bell T&T 5 '41	108⅝	108½	108⅝
99	Sou Pac 4½ '81	74⅛	73	74⅛
34	So Pac 4½ '69	75	74½	74½
12	South Ry con 5 '94	83½	82¾	83⅜
25	South Ry gen 4 '56	34⅞	34¼	34½
2	S W Bell Tel 5 '54	108	108	108
36	St Oil NY4½ '51	104	103½	103½
	T			
18	Tel El Pow 6 '47 A	102½	101¼	101¼
10	Tex Corp 5 cvt '44	104¼	104⅛	104¼
8	Tex&Pac 5 '79 C	90¾	90½	90¾
6	Third Ave adj 5 '60	21¾	21⅛	21½
	U			
11	Un Pac 4½ '67	106⅝	106⅝	106⅝
20	Un Pac 1st 4 '47	111½	111	111½
44	Unit Drug 5 '53	92⅞	92	92⅞
36	U S Rub 5 '47	97⅞	97¼	97½
6	Utah P&L 5 '44	91¼	91	91
19	Util P&L 5½ '47	47½	47	47
81	Util P&L 5 '59 ww	44	43⅛	43¾
	V			
3	Vanadium 5 '41	82¼	81½	82¼
6	Virginian Ry 5 '62	111¾	111½	111¾
	W			
64	Warner Bros 6 '39	68¾	68¼	68¾
20	West Md 4 '52	97	96¼	97
2	West Pac 1st 5 '46	33	33	33
5	West Union 6½ '36	102⅛	101⅞	102⅛
[illegible]	Western Un 5 '51	98	97½	97½
[illegible]	Western Un 4½ '50	93¾	93⅝	93¾
20	Western Un 5 '60	96½	96¼	96½

Sales		High	Low	Last
12	Wheel St 4½ '53	100¼	100	100¼
7	Wilson & Co 6 '41	108⅜	108⅜	108⅜
	Y			
16	Youngst S&T 5 '78	98	97½	98
	FOREIGN BONDS.			
3	Abitibi P&P 5 '53	28½	28½	28½
10	Argentine 6 '57 A	98¼	98	98
11	Arg 6 sf '59 Jun	98¼	98	98¼
10	Arg sf 6 '60 May	98¼	98¼	98¼
2	Arg 6 '61 Feb	98⅛	98	98⅛
22	Argentine 5½ '62	95½	94⅞	94⅞
11	Australia 5 '57	103	103	103
43	Australia 4½ '56	97⅛	96¾	96¾
16	Austria 7 '57	96	95¾	95¾
12	Belgium 7 '56	109⅜	109	109
1	Belgium 6 '55	105	105	105
12	Bolivia 7 '69	7¼	7⅛	7¼
5	Brazil 8 '41	26½	26	26
23	Brazil 6½ '26-57	21	20½	20½
3	Brazil 6½ '27-57	20⅞	20⅝	20⅝
16	British 5½ '37	114⅛	114⅛	114⅛
16	Buenos A 6 '61 sta	64	63¾	64
32	Buen A 6½ '61st	64½	64½	64½
4	Bulgaria 7½ '68	16	16	16
4	Canada 5 '52	114	113½	114
25	Canada 4 '60	108¼	108	108
37	Chile 6 '60	14	13⅝	14
9	Chile 6 '61 Feb	13⅞	13¾	13¾
4	Colmb 6 '61 Oct	26¾	26¾	26¾
2	Copenhag 5 '52	91¼	91¼	91¼
2	Cuba 5½ '45	31½	31½	31½
3	Denmark 4½ '62	90¼	90¼	90¼
1	French 7½ '41	173½	173½	173½
1	French 7 '49	179½	179½	179½
5	GerCAg Bk 6 '38Apr	38¼	38¼	38¼
2	GerCAgBk 6 '60Oct	29	29	29
34	Ger Gov Intl 5½ '65	24½	23¾	24½
5	Ger Govt 7 '49	35½	35	35½
2	Ger Gen El 6 '48	49	49	49
5	Ital Pub Util 7 '52	60	59	60
59	Italy 7 '51	72½	72	72¼
16	Japan 6½ '54	98⅜	98¼	98¼
38	Kreuger&T 5 '59 ct	36½	36¼	36¼
5	Met Water 5½ '50	98½	98½	98½
1	N S Wales 5 '58	100⅛	100⅛	100⅛
1	N Ger Ll 6 '47	79½	79½	79½
2	Norway 5 '63	101⅛	101	101⅛
1	N Hyd El 5½ '57	97	97	97
2	Orient Dev 5½ '58	83½	83½	83½
210	Peru 1st 6 '60	17¼	16⅞	17¼
11	Poland 8 '50	96	95	95½
6	Poland 7 '47	113½	113⅛	113⅛
2	Prussia 6 '52	24¾	24⅜	24¾
43	Rio de Jan 6½ '53	13⅜	13¼	13¼
15	Rome 6½ '52	64⅞	64½	64¾
17	Sao Paulo St 7 '40	74⅜	73	73
2	Sax Pub W 7 '45	34⅛	34⅛	34⅛
2	Serbs Cts Sl 7 '62	29¼	29¼	29¼
3	Sydney 5½ '55	99⅛	98¾	98¾
1	Toho El Pow 7 '55	95⅛	59⅛	95⅛
4	Tokyo City 5½ '61	83¼	83¼	83¼
4	Tokyo El Lt 6 '53	82⅝	82¼	82¼
2	Ujigawa El P 7 '45	95	94⅝	95
25	Uruguay 6 '60	39⅜	39	39⅜
2	Yokohama 6 '61	88	88	88

Packard Net Is $1,400,000

By the Associated Press.

Detroit, July 15.—Alvan Macauley, president of the Packard Motor Car Co., announced today that net profits of approximately $1,400,000 will be shown by the company for the three months ended June 30. Unit production for the quarter, he said, was 17,040 cars, compared with 1,241 in the same quarter of 1934. A large part of the output was represented in the company's new lower-priced model.

Macauley said the second quarter operations resulted in a substantial increase in cash. After all payments, except current bills, he said, cash will amount to approximately $9,600,000, an increase of about $3,350,000 over that on March 31.

The company has scheduled a production of 6,400 cars for July.

June shipments of Packard's two lines of cars totaled 6,513 and were the largest in the company's history. The company ended the six months' period with a large bank of orders on hand.

Packard is increasing its facilities for manufacture of the One Twenty. Work already has been started in certain departments looking to this end and additional tools and equipment will be purchased shortly.

While bulk of Packard's output has been in the new light model, sales of the higher priced line have increased around 15 per cent over a year ago. Although sale of expensive cars has suffered drastically in recent years Packard has succeeded in more than holding its own, its percentage in the fine car class advancing to around 45 per cent, as compared with 38 per cent a year ago.

LIQUIDATING

THE REAL ESTATE SECURITIES FOR A NATIONAL ORGANIZATION

We Offer 6% First Trust Notes

on residential property located within the metropolitan area of Washington, D. C. These loans have been curtailed to approximately 50% of the appraised value.

FREDERICK W. BERENS

Mortgage Loan Correspondent

610 McLachlen Building Phone District 3053

Equitable Co-Operative Bldg. Ass'n

ASSETS $6,492,976.24

Organized 1879 — 56th YEAR COMPLETED

JOHN JOY EDSON, President — WALTER S. PRATT, JR., Secretary

Subscriptions for the 109th Issue of Stock Being Received

Do You Desire a Loan

—on Real Estate or to Take Up First Mortgage?

THOSE desiring money to purchase a home, refinance present indebtedness or improve property should consult us. Applications will receive prompt and courteous attention.

Loans Repayable Monthly

Take 12 Years to Repay Your Loan

915 F St. N. W.

This announcement appears as a matter of record only and is under no circumstances to be construed as an offering of these Bonds for sale, or as an offer to buy, or as a solicitation of an offer to buy, any of such Bonds. The offering is made only by the Prospectus, dated July 15, 1935; the Prospectus does not constitute an offering by any Underwriter in any state in which such Underwriter is not qualified to act as a dealer or broker.

New Issue — July 15, 1935

$40,000,000

The Cleveland Electric Illuminating Company

General Mortgage Bonds

3¾% Series due 1965

To be called First Mortgage Bonds, 3¾% Series due 1965, upon redemption on October 1, 1935, of the outstanding First Mortgage Bonds of the Company and the discharge of record of the mortgage securing such bonds

Dated July 1, 1935 — Due July 1, 1965

Price 102½% and accrued interest

Copies of the Prospectus may be obtained from any of the several Underwriters named below.

UNDERWRITERS:
(as defined in the Federal Securities Act of 1933 as amended)

Dillon, Read & Co.

The First Boston Corporation — Brown Harriman & Co. Incorporated

Spencer Trask & Co. — Coffin & Burr Incorporated — Blyth & Co., Inc.

Stone & Webster and Blodget Incorporated — Goldman, Sachs & Co.

Hayden, Miller and Company

Moderate Gains Scored by Curb

Increases From Fractions to Point.

New York, July 15 (AP).—A moderate uptrend prevailed on the Curb market today and with a few exceptions gains of fractions to around a point were held to the close. Transfers approximated 221,000 shares, compared with 186,000 last Friday.

Montgomery Ward "A" was an isolated heavy spot, yielding 2 points. Allied Mills and Creole Petroleum were hesitant, while shares finishing at the higher levels included Aluminum Co. of America, Bunker Hill & Sullivan, Distillers Corp.-Seagrams, Hiram Walker, Lake Shore, Parker Rust Proof and Humble Oil.

Securities Averages.

Stocks.

	50 Indls	20 RR's	20 Utils	90 To'l
Yesterday	100.7	35.9	63.8	84.2
Previous day	100.7	35.6	63.8	84.2
Week ago	98.9	34.7	65.6	83.2
Month ago	96.2	34.8	57.1	79.9
Year ago	88.1	43.1	65.7	77.2
Two year ago	98.9	56.1	111.8	94.6
1934 high	105.0	54.3	90.3	93.8
1934 low	76.0	34.1	47.1	66.4
1933 high	102.1	58.0	113.7	96.9
1933 low	42.3	23.5	61.1	43.9

Bonds.

	20 Indls	20 RR's	20 Utils	60 To'l
Yesterday	88.5	78.4	100.1	89.0
Previous day	88.3	78.1	100.1	88.9
Week ago	88.1	79.5	100.5	89.4
Month ago	87.3	79.2	97.7	88.1
Year ago	83.6	87.5	90.0	87.0
Two years ago	76.2	83.5	88.0	82.5
1934 high	85.9	90.0	90.6	88.1
1934 low	72.6	74.1	77.2	74.8
1933 high	77.1	84.9	88.5	83.4
1933 low	56.3	57.0	74.1	63.6

(1926 average equals 100.)

Copyright, 1935, Standard Statistics Co.

New York Curb Stocks

By the Associated Press.

Total stock sales yesterday, 186,080 shares; year ago, 121,375 shares; total bond sales today, $3,100,000; year ago, $3,378,000.

Sales in hundreds. | High | Low | Close

Complete Transactions Yesterday on New York Stock Exchange

By the Associated Press.

Total sales yesterday, 962,210; previous day, 442,940; week ago, 109,550; year ago, 589,730; two years ago, 694,370; January 1 to date, 13,611,532; year ago, 220,527,193; two years ago, 409,826,948.

—1935— High | Low | Name and Dividend Rate | Sales—(Add 00) | High | low | Close | Net Ch'ge.

Daily Stock Trends

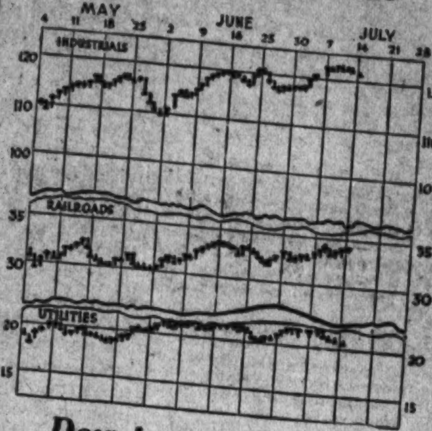

Dow-Jones Averages

By the United Press.

New York, July 15.—Dow-Jones averages:

Stocks—	Open	High	Low	Close	Net ch.
30 industrials	122.16	122.74	121.40	121.72	—0.16
20 rails	33.63	34.09	33.51	33.62	+0.24
20 utilities	22.06	22.30	21.91	22.06	—0.15

Commodities Range

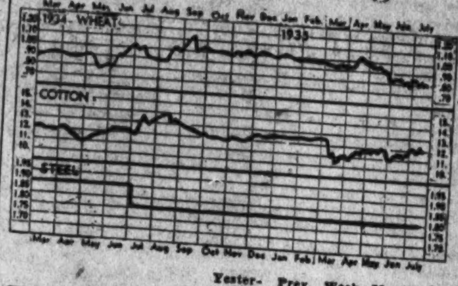

	Yesterday.	Prev. Day.	Week Ago.	Month Ago.	Year Ago.
Wheat, Chicago (July)	81	78 ⅝	78 ⅛	78 ⅞	96 ⅞
Cotton, New York (July)	12.03	11.98	11.98	11.47	12.93
Corn, yellow, Chicago (July)	82 ¾	81 ⅞	80	79 ½	60 ¼
Oats, white, Chicago (July)	33 ¾	32 ⅞	32 ⅞	31	33
Cattle, choice steers, Balto.	8.75	9.25	9.10	9.20	6.25
Hogs, choice, Baltimore	10.50	10.50	9.70	10.30	4.65
Lambs, choice, Baltimore	9.00	9.00	8.30	8.75	7.50
Eggs, special New York	24 ½	24 ½	24 ½	21	17 ¾
Butter, N. Y. creamery	24 ¼	24 ½	24 ½	24 ¼	24 ¾
Flour, New York	6.90	6.75	6.85	6.85	7.10
Coffee, New York	8	8	8	8 ¼	10 ¼
Raw sugar, New York	3.29	3.29	3.28	3.35	3.15
Steel, Pittsburgh bar	1.80	1.80	1.80	1.80	1.80
Rubber, New York (July)	12.25	12.25	12.20	12.30	14.60
Pig iron, foundry	19.50	19.50	19.50	19.50	18.50
Tin	52.25	52.10	51.90	51.25	51.90
Copper, electrolytic	8	8	8	9	9
Bar gold, London (s)	34.90	34.90	34.80	34.78	35.00
Bar silver, New York	67 ⅜	67 ⅜	68 ⅜	72 ⅜	46 ⅜
Zinc, East St. Louis	4.30	4.30	4.30	4.30	3.75
Lead, New York pig	4.15	4.15	4.05	4.05	4.12

XD—Ex dividend. EX—First sale since ex dividend date or dates. XR—Ex rights. (a) Plus extras. (b) Including extras. (e) Paid last year. (f) Payable in stock. (g) Declared or paid so far this year. (h) Cash or stock. (k) Accumulated dividend paid this year.

New York Curb Bonds

By the Associated Press.

Sales | High | Low | Last

†Officially listed on application by the corporation.

Other securities are admitted to dealing as "unlisted," on application of a regular member and approval by the listing committee and the board of governors.

XD—Ex dividend. XX—First sale since ex dividend date or dates. XR—Ex rights. (a) Plus extra or extras. (b) Including extra or extras. (d) Payable in scrip. (e) Paid last year. (f) Payable in stock. (g) Declared or paid so far this year. (h) Cash or stock. (k) Accumulated dividend paid this year. (m) Also extra cash or stock dividend paid since January 1. (ur) Under rule. (ww) With warrants. (xw) Without warrants.

Rail Workers Loan Firm PaysDividend

Interest on Common Stock Second in History.

New York, July 15.—The Railroad Employees' Corporation, personal finance company making small loans chiefly to railroad employes, has declared a regular dividend of 20 cents per share on its cumulative preferred stock, and a dividend of 5 cents per share on its Class A and Class B common stock.

Dividends on both preferred and the two classes of common stock are payable July 20 to stockholders of record June 29. While dividends of 20 cents per share on the preferred stock have been paid since July 1, 1932, the common dividends were the second to be declared.

The first dividend of 5 cents per share on Class A and B common was paid January 19, 1935. The corporation was organized in 1930 and maintains offices through its subsidiary in New York, Buffalo and Syracuse.

Wool Goods to Hold Steady Level, Report

New York, July 15.—Wool goods markets were quiet but steady last week, says the New York Wool Top Exchange Service. It is general opinion in the industry that machinery operations and wool consumption will be maintained at or near current levels for the next four or five months at least. Expectations of continued good business are based, according to the summary, on prospective large Government contracts for overcoating and blankets for the Army.

OFFICE EQUIPMENT
We Sell, Buy or Exchange
Desks Tables Chairs Typewriters
Adding Machines Check Protectors Steel Files Steel Cabinets
BAUM'S FURNITURE HOUSE
1416 Eye St. N.W. Phone NA. 2184

20 YR. OLD
PRODUCT OF SCOTLAND
ROYAL MACKENZIE LIQUEUR
ONE OF THE FINEST SCOTCH LIQUEURS Reg. 4.29
SPECIAL 3.88 FIFTH
WASHINGTON CUT-RATE LIQUOR STORE

First Trust Loans
For Purchasing a Home or
RE-FINANCING EXPIRING TRUSTS
NO COMMISSION CHARGE
NO RENEWALS REQUIRED
Terms Arranged on Easy Monthly Payments
Member Building & Loan Association Council of D.C.
NATIONAL Permanent BUILDING ASSOCIATION
Under Supervision of U. S. Treasury
949 NINTH STREET, N.W.

REAL ESTATE LOANS
on Improved Property
Monthly Payment Loans
Straight Three Year Loans
5% INTEREST
Consult Real Estate Department
AMERICAN SECURITY AND TRUST COMPANY
Main Office
FIFTEENTH STREET AND PENNSYLVANIA AVENUE
Branches
7th and Mass. Ave., N. W. Seventh and E Sts., S. W.
Eighth and H Sts., N. E. 1140 Fifteenth St., N. W.
MEMBER FEDERAL RESERVE SYSTEM

The Federal Diary

Registered in U. S. Patent Office.

By Morgan Baker.

(This is the tenth in a series on foreign civil service.)

ORGANIZATION of British civil service employes was greatly stimulated by the introduction of the Whitley Councils (arbitration groups) in 1919 and further by formal invitation of His Majesty's government to all grades to form associations for purposes of negotiation.

There are three major organizations—the Union of Postoffice Workers and the Civil Service Confederation, each with a membership of about 100,000, and the Civil Service Clerical Association, an aggressive group with about 20,000 members. In addition to this trio, there are nearly 200 smaller "associations." The association movement has embraced all grades, including the highest offices in the civic service.

Affiliation of civil service unions with labor unions is prohibited under clause V of the trade disputes and trades-union act of 1927. It is well to note here that organized American Government workers are divided on this point, several groups being affiliated with the American Federation of Labor, while several are not affiliated.

Clause V also forbids associations to pursue "political objects." This has not been regarded as preventing mass agitation for improving working conditions, but rather as excluding agitation such as occured during the general strike of 1926.

Clause V, a significant piece of legislation which might some day appear in Congress, follows:

"Amongst the regulations as to the conditions of service in his majesty's civil establishments there shall be included regulations prohibiting established civil servants from being members, delegates or representatives of any organization of which the primary object is to influence or affect the remuneration and conditions of employment of its members, unless the organization is an organization of which the membership is confined to persons employed by or under the crown and is an organization which complies with such provisions as may be contained in the regulations for securing that it is in all respects independent of, and not affiliated to, and such organization as aforesaid the membership of which is not confined to persons employed by or under the crown or any federation comprising such organizations, that its objects do not include political objects, and that it is not associated directly or indirectly with a political party or organization."

Through their intimate relations to Whitley councils and to the departments, the many unions and associations of British civil servants have become instruments of administration. They are a power supporting and animating the staff sides of national and departmental councils. They defend the interests of their members against attacks from taxpayers' organizations, from the press, from the politicians and from Parliament. They develop programs of reform and occasionally press for consultation on fundamental issues of departmental policy.

In summary, the British civil service is years nearer a perfect system than the American civil service. Patronage is unheard of in Great Britain's public service; they have a more humane retirement policy; their leave allowance is more generous; political neutrality reigns throughout; the public service is a career service; recruitment and promotions are strictly on basis of merit.

Public service in France will be discussed tomorrow.

Invitation to Photographers.

Amateur photographers at Agriculture are invited by Ernest L. Gooden (P) to meet him in room 2050 at 4:45 p. m. today. Mr. Gooden, an expert photographer, is with the Bureau of Entomology and Plant Quarantine. He promises to take up individual problems of the department's camera fans and tell how to get the best out of vacation snapshots.

Wharton Clay, special assistant to the director, Industries Division, FHA, is expected to return tomorrow from Moorehead City, N. C., where he delivered an address before the Tile and Brick Manufacturers Association.

Architects Hold Exhibit.

The fourth annual exhibit conducted by the Association of Federal Architects, now being held at the New National Museum Building, is attracting many visitors.

The material shown includes photographs, drawings, watercolors, oil paintings, etchings, placques, renderings and elevations, and blueprints executed by the various members, and the following branches of the Government are represented: Veterans' Administration; Construction Division, Quartermaster General's Office, War; Procurement Division, Treasury (Supervising Architect's Office); Post Office Department; Department of Agriculture; Bureau of Yards and Docks, Navy, and the PWA Housing Division.

G. H. Buckingham (F), Procurement Division, Treasury, has been named the winner in the certificate competition drawings.

Matthew W. Stirling, chief, Bureau of American Ethnology, returned yesterday from a month's field work in Georgia and Florida. Mrs. Stirling accompanied him.

RETURNING aboard the Baltimore Mail Line's S. S. City of Norfolk after a three month's visit to Europe, William J. Lloyd (F), topographic engineer, Geological Survey, is most enthusiastic about the hospitality of the British Isles. He passed most of his time at Nantyglo (Coal-in-the-Brook), Wales, where his father and mother were born.

"Everybody sings in Wales," Mr. Lloyd says. "They have remarkable vocal ranges and a wide repertoire of songs. In contrast to the cheerful and courteous treatment I met in England, my trip to France was very unpleasant. The charm of Paris and quaint French customs were lost to me under a continuous round of overcharging and discourtesy. I was shocked at the crudeness of the 'soak-the-Americans policy in France," Mr. Lloyd declared.

Mr. Lloyd is active with various scientific groups of Washington which meet at the Cosmos Club.

Employment will be given to 2,300 persons for one month under the allotment of $350,000 to Coast and Geodetic Survey, Commerce, it is estimated at Public Works Administration. The money will be expended for the tide and coastal surveys and the modernization of charts.

Diary Guest Tickets.

IF F, P or C follows your name in this column, call in person on the Federal Diary editor today between 3:30 and 5 p. m. You will receive tickets to one of the following Loew's theaters: (F), Loew's Fox (stage, Frank and Milt Britton and Band, Sylvia Mannon Revue and other acts; screen, Washington's Lynne Overman in "Men Without Names"); or to (P), Loew's Palace (second week of William Powell and Luise Rainer in "Escapade"); or to (C), Loew's Columbia (third week of Joan Crawford and Robert Montgomery in "No More Ladies").

Topographical work in the 48 States will be speeded up under the allotment of $993,700 to Geological Survey, Interior, according to Public Works Administrator Harold L. Ickes.

Student Engineers Needed.

Applications for examination for the position of student engineer (highways), at $1,260 a year will be accepted until July 30, Civil Service Commission announces. The positions are open in the Bureau of Public Roads, Agriculture.

Applicants must have completed at least three years of an engineering course in an engineering college of recognized standing; provided that none may enter the examination who have completed the required college work prior to May 1932.

Competitors will be rated on practical questions on civil and highway engineering and their supporting subjects.

The positions are largely seasonal in nature and those employed may be furloughed at the end of the construction season. However, they may be re-employed the following season without further examination.

The necessary forms may be obtained from the Manager, Fourth Civil Service District, Seventh and E streets northwest.

New Employe Union.

Organization of a new local of the National Federation of Federal Employes, located at Bismarck, N. Dak., is announced by N. F. F. E. secretary-treasurer, Gertrude M. McNally. The latest unit in N. F. F. E.'s Nation-wide chain of employe unions was formed largely through the efforts of National Organizer Earl R. Hoage, who is well known to thousands of Government workers in Washington, Miss McNally said.

Plans also were announced last night for the chartering of a local at Fort Yates, N. Dak. Employes in a wide variety of Federal services are represented at both points.

Baltimore Markets.

Baltimore, July 15 (AP).—CATTLE—Receipts, 1,225; trading slow; weak undertone to market; bulls and low grade cows about steady; other slaughter cattle 25, and in some instances 50 lower; top on dry-fed steers, 9.10; grain or grass steers, 8.90; bulk of grass steers, 8.50 downward; bulk of heifers, 5.50@6.50; few 7.00@7.50; bulk of cows, 3.50@5.00; only a few better grades above 6.00; slaughter steers, 6.00@9.50; heifers, 3.50@7.50; cows, 3.25@6.25; bulls, beef, 3.50@7.00.

CALVES—550; steady; closed slow; vealers, 5.50@8.50.

HOGS—Receipts, 1,000; good grade sows down 15; pigs and butchers under 200 pounds, up 10@20; others unchanged; truck hogs, 25 under quotations; 140-200 pounds, 10.15@11.10; 200-250 pounds, 9.65@10.50; 250-350 pounds, 9.15@10.05; packing sows, 6.65@9.00; pigs, 9.35@11.10.

SHEEP AND LAMBS—Receipts, 2,300; 30@25 higher; top, 8.65; bulk of rail lambs, 8.60@8.65; bulk of truck lambs, 8.00@8.25; few, 8.50; sheep steady; buck lambs discounted 1.00 per cwt; lambs, 90 pounds, down, 5.25@8.65; ewes, 1.25@2.50.

APPLES — Bushel baskets Maryland, Pennsylvania and Virginia, Transparents, U. S. 1s, 2¼-inch minimum, 75@1.00; smaller, 40@60.

BLACKBERRIES — Maryland, 32-quart crates, 2.00@3.00; New Jersey, 2.00@2.75.

CANTALOUPES—North and South Carolina, standard crates, 50@1.25.

PEACHES—Georgia, ½-bushel baskets, Hileys, U. S. 1s, 75@1.10; Elbertas, 75@1.15; North Carolina, bushel baskets, Carmens, U. S. 1s, 60@1.25; Hileys, U. S. 1s, 1.25@2.00.

RASPBERRIES—Maryland, Red, 5@8 pint; Black, 9@10 quart.

WATERMELONS—South Carolina and Georgia, Tom Watsons, 34-36 pound average, 40@45; 30-32 pound average, 35@40; 24-26 pound average, 30@35.

BEANS—Nearby, round stringless, 60@85; Eastern Shore Maryland, bu. hampers, Bountifuls, 50@65.

BEETS—Nearby, 1@1½ bunch.

CABBAGE—Nearby, various varieties, bu. baskets, 10@25.

CARROTS—California, lettuce crates, 3.00@3.25; nearby, 2½@3 bunch.

CELERY—California, ½ crates, washed, 2.25@2.50; New York pony crates, 1.25@1.50.

CUCUMBERS—Eastern Shore Maryland, bu. baskets, U. S. 1s, 50@60; ungraded, 35@40; nearby, ½-bu. hampers, 25@40.

EGGPLANTS—Virginia, bu. crates, 1.50@1.75.

LIMA BEANS—South Carolina, bu. hampers, 50@1.25; North Carolina, best, 1.75@2.00; poorer, 50@1.25.

LETTUCE—California, crates, Iceberg, 2.50@5.50; New York, 2 doz., crates, Big Boston, 75@90.

ONIONS—Texas, 60 lb., yellow Bermudas, U. S. commercials, 85@1.00; Virginia, bu. hampers, yellows, ungraded, 75@85; 50-lb. bags, 75@90; New Jersey, 50-lb. sacks yellows, U. S. 1s, 75@90.

PEAS—N. Y. bu. baskets, large pods, 1.00@1.40; Western bu. hampers, Telephones, 2.00@2.15.

PEPPERS—North Carolina, bu. hampers, U. S. 1s, 1.00@1.25; ungraded, 75@1.00; nearby, ½-bu. hampers, 50@65.

POTATOES—Maine, 100-lb. sacks, Mountains, U. S. 1s, 75@85; North Carolina, bbl., Cobblers, U. S. 1s, 1.85@2.00; Virginia, 1.90@2.15.

SQUASH—Nearby, ½-bu. hampers, 20@25.

SWEET POTATOES—Eastern Shore Md. bu. hampers, Jersey type, U. S. 1s, 1.25@1.40; ungraded, 1.00@1.15; bu. baskets, Puerto Ricans, Nancy Halls and white yams, U. S. 1s, 75@90; ungraded, 50@65; North Carolina, bu. hampers, Puerto Ricans, U. S. 1s, 65@75; ungraded, 40@60; Florida, bu. baskets, yellows, U. S. 1s (new), 1.75@2.00.

TOMATOES—Virginia, lugs, 6x6 and larger, 25@40. Nearby, ½-bu. hampers, ungraded, 25@50.

EGGS—Market steady. Current receipts—Nearby, 24@25; Southern, 23@24; whites, large size, 28@29; medium, 25@26. Exchange—No trading.

Receipts—Butter, 370 tubs; eggs, 1,522 cases.

LIVE POULTRY—Broilers, as to size, Rocks, 18@22; mixed colors, 18@22; Leghorns, 15@17; few, 18.

FOWL—Rocks, 19@20; mixed colors, 15@18; Leghorns, 12@16; roosters, 10@12.

DUCKS—Young Pekings, 12@15; Muscovy, 15@16.

Baltimore Securities.

Baltimore, July 15 (Spl.).—Closing prices.

Stocks.

Arundel Corporation	21
Black & Decker	13½
Black & Decker pfd	33
Cons G & El Lt 5½% pfd	113
Cons G & El Lt 5½% pfd	113
Cons G & El Lt 6% pfd	113
Maryland Casualty	2
Maryland Casualty pfd	2
Monong W Pa P S 7% pfd	21
U S F & G	10

Culbertson on Bridge

1473.

Kibitzer's Delight.

Certain bridge games are what might be called "kibitzer's delights"—and I do not refer to games where the performances of the players are so bad they tickle the onlooker's risibilities. Far from it.

The game to watch is the game involving four experts. Great players concentrate not so much on play, which, with the exception of the rare boners to which even they are prone, is somewhat automatic. They devote their major efforts to problems of tactics, amusing generally that, once the bidding is over and the opening lead is made, neither the defending side nor the declarer will receive many gifts. And it is from observing these tactical maneuvers that the kibitzing connoisseur will derive his main delight.

Time to Retire.

There are times when the soundest bidding course is to retire temporarily from the bidding, determining later, after your opponents and partner have told their story whether or not to rejoin the festivities. It was at a week-end party of bridge experts at Culbertson Farms that the following hand occurred and I enjoyed the display of tactical fireworks from a comfortable kibitzer's chair.

North, Dealer
North-South vulnerable

North: ♠ Q 10 7 2; ♡ Q 7 5 3; ◇ K 7; ♣ K J 6

West: ♠ K J 6 4; ♡ 9; ◇ A 10 9 6; ♣ A Q 5 4

East: ♠ A 9 5 3; ♡ J 6 2; ◇ 8 2; ♣ 10 9 8 7

South: ♠ 8; ♡ A K 10 8 4; ◇ Q J 5 4 3; ♣ 3 2

The bidding: (Figures after bid refer to numbered explanatory paragraphs.)

North	East	South	West
Pass	Pass	1♡	Dbl.
Redbl. (1)	1♠	Pass (2)	3♠ (3)
Pass (4)	Pass	4◇ (5)	Pass
4♡	Dbl. (6)	Pass	Pass
Redbl. (7)	Pass	Pass	Pass

1—A fine example of the informatory double.

2—South decides to await developments, despite his two-suiter and lack of defensive strength against spades.

3—Somewhat optimistic, but a sound tactical move to keep obviously strong vulnerable opponents out of the bidding.

4—North has already shown strength. He hopes the opponents will reach four spades, and trusts his partner to re-open if he possibly can, should East pass.

5—South steps into the breach with a fine bid, drawing the proper inferences from the bidding thus far.

6—Somewhat unsound, despite the spade Ace and three trumps to the Jack. East has however already limited his strength by passing West's three-spade bid.

7—A perfect re-double because the opponents, even though non-vulnerable, should be drastically punished if they decide to rescue.

The Play.

West opened a low spade and East won with the Ace and returned a second round of the suit, which South trumped. The bidding had practically marked West with a singleton heart and East with three. Declarer laid down the heart King and then led a diamond which was won by the King in dummy. A low diamond lead to the Jack was taken by West's Ace and a third round of diamonds led. Declarer trumped with dummy's heart Queen, led a heart, finessing the ten, drew the last trump and cashed his two good diamonds. There was no question about who had the Ace of clubs and dummy's King won the tenth trick for North-South.

Copyright, 1935, by Ely Culbertson.

Money Markets

Foreign Exchange.

New York, July 15 (AP).—Foreign exchange steady; Great Britain in dollars, others in cents.

Great Britain—Demand, 4.96¾; cables, 4.96¾; 60-day bills, 4.95¾.

France—Demand, 6.62¾; cables, 6.62¾.

Demand Rates.

Italy	8.23½	Yugoslavia	2.31
Belgium	16.93	*Austria	18.98
Germany	40.40	*Hungary	29.75
Holland	68.25	Rumania	1.01
Norway	24.95	*Argentina	33.07
Sweden	25.62	*Brazil	8.61⅛
Denmark	22.17	Tokyo	29.22
Finland	2.19½	Shanghai	39.00
Switzerland	32.80	Hongkong	52.75
Spain	13.73	Mexico City	27.90
Portugal	4.51½	Montreal in	
Greece	.94¾	New York	99.84⅜
Poland	18.90	New York in	
Czecho'vakia	4.18¾	Montreal	100.15⅝

*Nominal.

New York.

Call money steady; ¼ per cent all day. Time loans, steady; 60-90 days, ¼ offered; 4-6 mos., ¼ offered; prime commercial paper, ¾ per cent; bankers' acceptances unchanged: 30 days, 3/16@⅛; 60-90 days, 3/16@⅛; 4 mos., ¼@3/16; 5-6 mos., 5/16@¼. Rediscount rate, N. Y. Reserve Bank, 1½ per cent.

Bar silver steady, unchanged at 67¾.

London.

Money, ½ per cent. Discount rates, short bills, 9/16@⅝; three-month bills, ⅝ per cent. The United States dollar closed on the foreign exchange market today at 4.96 1/16 to the pound as compared with the Saturday closing figure of 4.96. The French franc closed at 74.87 to the pound as compared with the Saturday close of 74.90.

Bar silver quiet, ½ lower at 30 1/16d. (U. S. equivalent 67.43 cents.)

Paris.

The bourse here was closed today in celebration of the national holiday.

Baltimore Grain Prices.

Baltimore, July 15 (AP).—WHEAT—No. 2, red winter, garlicky, spot domestic, 74; July 74.

FLOUR—Receipts, 901 bushels.

Quotations for flour, barrels, in 98-pound cotton sacks, including tax, are:

Rye Flour, dark to white	$3.50@3.75
Winter Patent	$5.50@5.90
Hard Winter Patent	$6.05@6.20
Winter Straight	$4.90@5.15
Spring Straight	$6.15@6.40
Hard Winter Straight	$5.90@6.05
Spring Patent	$6.50@6.80

WHEAT—Receipts, 19,162 bushels, including 16,067 bushels afloat and 3,095 bushels by car. Shipments from elevators, 9,679 bushels. Stock in elevators, 118,358 bushels.

Opening prices were: No. 2 red winter, garlicky, spot domestic, 73; July delivery, domestic, 73.

CORN—Shipments from elevators, 1,808 bushels. Stock in elevators, 115,804 bushels.

No. 2 yellow corn, 95. Western billing at a premium over this price.

OATS—Shipments from elevators, 2,000 bushels. Stock in elevators, 39,957 bushels.

No. 2 white oats, 52@57, per bushel, as to weight and location.

Note—On all sales of oats to the local trade, excepting those on track, there is an additional charge of 1½-cent per bushel for storage and elevator which is paid by the buyer.

RYE—Receipts, 60 bushels by vessel. Shipments from elevators, 1,855 bushels. Stock in elevators, 270,631 bushels.

HAY—General market dull. Supply ample. On good timothy and clover mixed prices range from 12.00@16.00 per ton. The poorer grades of hay are hard to sell at any price. Market irregular on everything below No. 3 timothy.

STRAW—Market quiet. Wheat straw, No. 1, per ton, $8; oat straw, $8.

MILL FEED—Receipts, 151 tons. Market quiet on spot bran and middling. Spring bran, per ton, 100-pound sacks, 28.00@29.00; standard middling, 29.00@30.00.

BARLEY—Stock in elevators, 3,647 bushels.

On The Air Today

The air conditioning at N. B.C. came just in time. Wednesday night Phil Lampkin will audition some 70 candidates for the job of singing on the Pacemakers program on WRC.

Each of the radio editors in town will hear the 70 before the night is over. So—praises be to N. B. C.'s new cooling plant.

Three of the applicants will be selected by the radio editor judges. The radio audience will make the final selection of one of the three. (Maestro Lampkin also hints of an innovation in his program next week.)

* * * *

After hearing everything in the way of Washington talent that N. B.C. and C. B. S. could trot out, an oil company finally selected WJSV for its new program—but will send a boy-and-girl team down from New York to do the five-night-a-week program.

It goes without saying that both local network offices presented the best talent the town affords and in the most attractive fashion. Yet talent for the program is being sent from New York.

But we'll see the day yet when a local show is produced employing the services of Washington artists and which will stack up as radio entertainment with those originating from New York.

* * * *

"March of Time" returns to the air in August via C. B. S. in five quarter-hour programs a week. This ambitious plan calls for reenactment of the day's news, Mondays through Fridays . . . Lum and Abner, heard now on the Mutual network, will be presented on N. B. C.'s Blue network early in September.

* * * *

The White Brothers made such a big hit last week with both Art Godfrey and his radio audience that they encore tonight, WJSV, 9:30 . . . Gen. Milton A. Reckord, commanding the Twenty-ninth Division, National Guard, makes a short talk on the Guard's plans for field training up in Pennsylvania, WMAL, 8:30 p. m. . . Beauty Box Theater presents "Die Fledermaus," a Strauss operetta, WRC, at 9.

* * * *

This is Stoop and Budd's night again at WJSV, at 8:30 . . . and we're still waiting for something really worthy of the talent displayed in their past efforts . . . One thing can be said in favor of an orchestra—the quality. If the organization is good to begin with, it usually holds up, as witness the superlative entertainment provided by the Warings . . . Pity the poor comedian!

* * * *

"Curbstone Queries" yesterday started as a discussion of plans used by those interviewed in seeking comfort these hot days . . . but took on a sudden and unexpected vibrant tone of oratory in the interests of socialism! . . . Which proves that practically anything will happen in this air questioning of noon-hour passers-by. "Curbstone Queries" will be heard today, WMAL, at 12 noon.

* * * *

Lord and Lady Baden-Powell will be presented in the broadcast from a luncheon in their honor WMAL, 1:30 p. m. . . . and also Walter W. Head, president of the Boy Scouts of America. . . . Ben Bernie plays a typical Bernie ditty, "I Played Fiddle for the Czar" in his round-the-world show, WRC, at 6. . . . Winning organ compositions at the American Guild of Organists convention recently will be presented at 10:30 p. m., WMAL, with William Meeder playing the solos and accompanying the Gothic Choristers. . . . N. T. G. presents the Duncan Sisters, WMAL, at 8.

* * * *

A stack of letters greeted us yesterday—letters containing the poll forms from The Sunday Post radio page. Send in your program preferences, too. Clip the form from the Sunday radio page, or list the five programs you like best on your own letterhead. Send to the Radio Editor, care of The Post.

Bank Stocks

New York, July 15 (AP).—(N. Y. Security Dealers Association.)

	Bid	Asked
Bk of Man (1½)	22¾	24¼
Bankers Tr (3)	66	68
Bklyn Tr (4)	90	95
Cen Han Bk & Tr (6)	121½	124½
Chase Nat (1.40)	27¾	29¼
Chem Bk & Tr (1.80)	44	46
Commercial (8)	142	148
Cont Bk & Tr (.80)	13½	15
Corn Ex Bk & T (3)	53½	54½
Empire Tr (1)	16¾	17¾
Fifth Ave (34a)	975	1025
First Bost Cor (1.70)	44¼	45¾
First Nat Boston (2)	34¾	36
First Natl (100)	1675	1715
Guaranty Tr (12)	287	292
Irving Tr (.60)	13¼	14¼
Manufactur's Tr (1)	24¼	25¾
Natl City (1)	25½	27
N Y Trust (5)	104	107
Public (1½)	30½	32½
Title G & T	5½	6½
United St Tr (70a)	1800	1850
Insurance.		
Aetna Cas (2½a)	93	95
Aetna Fire (1.60)	59½	61½
Aetna Life (.60)	28	29½
Agricultural (3)	78	82
Am Ins Newark (½)	13½	15
Am Reinsur (2½)	53¾	55¾
Am Surety (1)	37	39
Automobile (1)	41¼	43¼
Balt Amer (.20g)	5¾	6¾
Boston (16)	575	585
Carolina (1.10a)	27½	29
City of N Y (1)	26¾	28¼
Conn Gen Life (.80)	41¾	43¼
Fid & Dep (2)	80	85
Firemens Ins	7¾	9
Frank Fire (1.15a)	28	29½
Glens Falls (1.60)	38¼	40¼
Globe & Rut	17	21½
Great Amer (1)	25½	27
Halifax (.90)	18	20
Hanover (1.60)	39½	41½
Hartford Fire (2½a)	77½	79½
Home Fire Sec	2	2⅝
Home Ins (2.15a)	30	32
Homestead (1)	23¾	25¼
Lincoln Fire	3¾	4¾
Mass Bond	22½	23½
Natl Fire (2)	74½	76½
Natl Liberty (.30a)	7¾	8¾
N Y Fire (.15g)	16	19
Nor River (.75a)	25¼	26¾
Phoenix (2½a)	88	90
Prov Wash (1)	40¾	42¾
St. Paul Fire (6)	181	183
Springfield (4½)	124	127
Sun Life	395	410
Travelers (16)	583	593
U S Fire (1.50a)	51¼	53¼
Westchester (1.20a)	35¾	37¾

(a)—Including extras.
(g)—Declared or paid so far this year.

The Post Radio Time-Table

Tuesday, July 16. Washington. Eastern Standard Time.

	WRC 316M—950KC	WMAL 476M—630KC	WOL 229M—1,310KC	WJSV 206M—1,460KC	
6:30	....	....	....	Elder Michaux.	6:30
6:45	....	....	....	" "	6:45
7:00	Timekeeper	Morning Devotions	Musical Clock	News	7:00
7:15	"	Don Hall Trio ...	News	Sun Dial	7:15
7:30	"	Cheerio	Musical Clock	" "	7:30
7:45	"	"	" "	" "	7:45
8:00	Timekeeper	Breakfast Club	" "	" "	8:00
8:15	"	" "	News	" "	8:15
8:30	"	" "	Musical Clock	" "	8:30
8:45	"	" "	" "	" "	8:45
9:00	News	News; Smackout.	Cheerful Earful		9:00
9:15	Girl Alone	Edward MacHugh	Piano Selections	Romany Trail	9:15
9:30	Hill Billies	Today's Children	Police Flashes	Morn. Melodies	9:30
9:45	Shades of Blue	News	Jack Ward	News	9:45
10:00	Morning Parade	Honeymooners	Balladeers	Captivators	10:00
10:15	" "	Wendall Hall	Variety and Value	" "	10:15
10:30	" "	Hessberger's	Top 'o the Mornin'	Milky Way	10:30
10:45	" "	Bavarian Orch.	Harriet Ayes	Just Plain Bill	10:45
11:00	Three Scamps	Simpson Boys	Bertha Parker	Voice of Exper.	11:00
11:15	Honeyboy, S'fras	The Doctor Says	Old Favorites	The Gumps	11:15
11:30	Merry Madcaps	Words and Music	Variety and Value	Mary Marlin	11:30
11:45	" "	" "	String Ensemble	Rhythms	11:45
		AFTERNOON PROGRAMS			
12:00	Merry-Go-Round	CURBSTONE	Lost and Found	Luncheon Music.	12:00
12:15	Spitalny's Orch.	Kilmer Family	News	" "	12:15
12:30	NBC Music Guild	Farm, Home Hour	Luncheon Dance	News	12:30
12:45	" " "	" " "	Church of the Air	Luncheon Music.	12:45
1:00	" " "	" " "	Club Car Revue	Marie	1:00
1:15	" " "	" " "	" " "	Helen Trent	1:15
1:30	Al Pearce and	Lord & Lady	Song Writer	Between B'ends	1:30
1:45	His Gang	Baden-Powell	Alcie Brooks	Happy Hollow	1:45
2:00	Home Sw't Home	The Silver Flute	" "	Dalton Brothers	2:00
2:15	Vic and Sade	" " "	Book of	Orientals	2:15
2:30	Ma Perkins	Nellie Revell	Melodies	Do You Re-	2:30
2:45	True Dreams	Morin Sisters	Alabama Three	member?	2:45
3:00	Woman's Radio	Betty and Bob	Today's Winners	Musicale	3:00
3:15	Review	Easy Aces	" "	" "	3:15
3:30	Song Garden	Rosa Eisen	" "	Science Service	3:30
3:45	Adventures	Charles Sears	" "	Connie Gates	3:45
4:00	Pan Americana	String Ensemble	Hawaiians	Merrymakers	4:00
4:15	Program	Harvard Lecture	News	"	4:15
4:30	Mina Hager	Singing Lady	Directory	Music. Novelties	4:30
4:45	Nursery Rhymes	Orphan Annie	"	"Heroes Meet"	4:45
5:00	Flying Time	News	One Time	Buck Rogers	5:00
5:15	Sundown Revue	Winnie the Pooh	Opportunities	Rhythms	5:15
5:30	News	Tea Time	Radio Voices	Jack Armstrong	5:30
5:45	Chasin' the Blues	Lowell Thomas	Spanish Rhythm	Russian Orch.	5:45
		NIGHT PROGRAMS			
6:00	Amos 'n' Andy	Bill Coyle	News	Dinner Music	6:00
6:15	Baseball Scores	Tony and Gus	Today in Sports	Arch McDonald	6:15
6:30	Jackie Heller	Evening Album	King Tut	Singin' Sam	6:30
6:45	Your Government	Mario Cozzi	Govt. Family	Boake Carter	6:45
7:00	Leo Reisman's	Crime Clues	Dinner Music	Lav. & Old Lace	7:00
7:15	Orchestra	" "	Five-Star Final	To be announced	7:15
7:30	Lady Esther	"Welcome Valley"	News Spotlight	Jeanette Nolan	7:30
7:45	Serenade	" "	Everett Howard	Prima's Orch.	7:45
8:00	Ben Bernie's	NTG and His Girls	Legislative Hi Lites	Lud Gluskin	8:00
8:15	Orchestra	" "	Symphony	Presents	8:15
8:30	Eddie Duchin's	Maj. Gen. Reckord	From Berlin	Fred Waring's	8:30
8:45	Orchestra	Trial by Jury	" "	Orchestra	8:45
9:00	Beauty Box	Madriguera's Orch.	Dance Rhythms	" "	9:00
9:15	Theater	" "	Shadows on Wall	" "	9:15
9:30	" "	Board of Trade	One-Man Minstrel	Godfrey's	9:30
9:45	" "	Dixie Harmonies	News	Gazette	9:45
10:00	Phil Lampkin's	POSTILION	Cocoanut Grove	News	10:00
10:15	Pacemakers	Ramos' Orchestra	Gaieties	Carl Hoff's Orc.	10:15
10:30	Pete Macias'	American Guild	" " "	Ted Fiorito's	10:30
10:45	Orchestra	" "	" " "	Orchestra	10:45
11:00	Night Owl	Lotus Orchestra	" " "	3 Little Words	11:00
11:15	News	" "	Sports Flashes	Portland Orch.	11:15
11:30	Arlie Simonds'	Slumber Hour	Intercity Dance	Bill Hogan's	11:30
11:45	Orchestra	" "	Parade	Orchestra	11:45
12:00	Sign off	Sign off	Sign off	Sign off	12:00

"FREE RADIO INSPECTION"
Repair Parts for All Makes
SUN RADIO
Complete Stock of Amateur Parts
938 F St. N.W. MET. 3500

West Is Named Chief Over Jamboree Camp

Dr. James E. West, chief scout executive of the Boy Scouts of America, has been named camp chief over 30,000 scouts who will attend the National Jamboree here National Jamboree committee, which August 21 to 30.

Dr. West was appointed by the includes Walter W. Head, Judge Frederic Kernochan, Dr. John H. Finley, Marshall Field 3d, and Charles E. Cotting.

Local Produce

(Prices paid shippers f. o. b. Washington.)
(By the United States Bureau of Agricultural Economics.)

Eggs.

Current receipts, 23@24; hennery whites, 25½@26½; Government graded and dated white eggs (including grading and marketing costs): U. S. extras, large, 34½; U. S. extras, mediums, 28½; U. S. standards, large, 28½.

Live Poultry.

Fowl: Colored, 5 pounds and over, 13@17; under 5 pounds, 14; Leghorns, 14; roosters, 10. Spring chickens: Leghorns, 15@17; Plymouth Rocks, under 3½ pounds, 21@22; over 3½ pounds, 22½@23½. Turkeys: Hens, 16@17; toms, 14@15.

Fruits.

APPLES—Virginias, U. S. No. 1, 2¼-inch minimum, Transparents, 75@85.

BLACKBERRIES—New Jersey, 32-quart crates, 2.25@3.00.

BLUEBERRIES—New Jersey, quarts, cultivated, cellophane wrapped, 20@35.

CANTALOUPES—North Carolina, salmon meats, 2-3 crates, 24s, 50@1.00; bushels, packed locally, 50@75.

CURRANTS—New York, 32-quart crates, 3.00@3.50.

HONEYBALLS—California, jumbos, 45s, ripe, 2.75@3.00, few best 3.75@4.00; jumbos, 36s, ripe, 2.75@3.00; standards, 45s, ripe, 2.75; ponys, 45s and 54s, 2.25@2.50.

HONEYDEWS — California, standard crates, 8s and 12s, 1.50@1.75; jumbo crates, 9s and 12s, 1.75; jumbos, 36s and 45s, 2.75@3.00; standard flats, 9s to 12s, 1.15@1.25.

HUCKLEBERRIES—Virginia and North Carolina, 32-quart crates, 3.00@3.50, few 4.00.

LEMONS—California, boxes, No. 1, 8.00@8.50, according to size.

ORANGES—California, boxes, 3.25@3.75, according to grade and size.

PEACHES—Georgia, bushel baskets, Elbertas, U. S. No. 1, 1¾-inch minimum 1.25@1.75; 2-inch minimum, 1.75@2.00; 6s, Elbertas, U. S. No. 1, large, 2.25; medium, 1.75; small, 1.50; South Carolina, bushel baskets, Hileys, U. S. No. 1, 1¾-inch minimum, best, 1.00; poorer, 1.00; 2-inch minimum, 1.50@2.00; Hileys, half-bushel baskets, U. S. No. 1, ripe, 2-inch minimum, 1.00@1.15; 1¾-nch minimum, 90@1.00; 1⅝-inch minimum, 75@85; North Carolina, Hileys, U. S. No. 1, bushel baskets, 1¾-inch minimum, 1.75; 2-inch minimum, 2.00; Carmans, U. S. No. 1, bushel baskets, 2-inch minimum, 1.00; poor condition, 50.

RASPBERRIES—New Jersey, pints, red, 5@10.

WATERMELONS—South Carolina, Cuban Queens, 34-lb. average, 40; Tom Watsons, 38-lb. average, 40@60 each.

Vegetables.

CARROTS — California, Western lettuce crates, bunched, 2.50@2.75.

CELERY—California, ½ crates, washed, 3-4 dozen, 2.75@3.25; New York, 2-3 crates, washed, 3-6 dozen, 3.25; ½ crates, 2.25@2.50; Michigan, highballs, 1.00.

CORN—North Carolina, standard crates, 1.25.

CUCUMBERS—North Carolina, bushel hampers, 75; fair condition, 50.

LETTUCE — California, Western crates, Iceberg type, 4-5 dozen, 5.25@6.00. Eastern stock: New York, Eastern crates, Big Boston type, 2 dozen, 1.00; bushel baskets, Iceberg type, 75; Ohio, baskets, approximately, 16 heads, 50@75.

LIMA BEANS—North Carolina, bushel hampers, 3.00; fair condition, 1.50.

OKRA—North Carolina, ½-bushel baskets, 1.25.

ONIONS—California, 50-lb. sacks, yellows, U. S. No. 1, 1.25@1.35; New Jersey, 50-lb. sacks, yellows, U. S. No. 1, 1.00, few 1.10; Virginia, bushel hampers, yellows, U. S. No. 1, 90@1.00.

PEPPERS—North Carolina, bushel hampers, green, fair condition, 50@60; few best, 1.00@1.25; Virginia, bushel hampers, green, 1.00.

PEAS — Washington, bushel hampers, Telephones, 3.25@2.50; New York, bushel baskets, 1.25@1.50, mostly 1.25.

POTATOES — Virginia, stave barrels, Cobblers, U. S. No. 1, truck, 1.75@2.00; 100-lb. sacks, Cobblers, U. S. No. 1, 1.10@1.15; boat, Eastern Shore, Virginia and Eastern Shore, Maryland, stave barrels, Cobblers, U. S. No. 1, 2.00@2.10.

TOMATOES—Virginia, 6 bushel baskets, 39@40; nearby, bushel baskets, mostly around 75.

SWEET POTATOES — Alabama, new stock, bushel baskets, White Yams, U. S. No. 1, 1.50@1.75; North Carolina, old stock, bushel baskets, Puerto Ricans, 75.

New York Produce.

New York, July 15 (AP).—LIVE POULTRY—Slow. By freight, chickens, unquoted; broilers, 15@21; fowls, 15@19; roosters, 14; turkeys, 10@17; ducks, 9@12. By express, broilers, 13@21; fowls, 15@19; roosters, 14; turkeys, unquoted.

DRESSED POULTRY — Fresh, chickens, 13½@25; fowls, 12@22; old roosters, 14@16½; turkeys, unquoted; ducks, 13½@15. Frozen, chickens, 14@28½; turkeys, 19@28; fowls and roosters, unquoted.

BUTTER—Receipts, 13,535; easier. Creamery, higher than extra, 24@24¾; extra (92 score), 23¾; firsts (88-91 scores), 22½@23½; seconds (84-87 scores), 21½@22; centralized (90 score), 23¼.

CHEESE—Receipts, 98,169; steady. State, whole milk, flats, fresh fancy, 16; held, 1933 specials, 22; 1934 fancy to specials, 18½.

EGGS—Receipts, 25,420; irregular. Mixed colors, special packs or selections from fresh receipts, 26¼@29½; standards and commercial standards, 25¾@26; firsts, 24½@24¾; mediums, 40 pounds, 23¾; dirties, No. 1, 42 pounds, 23@23½; average checks, 22. White eggs, resale of premium marks, 33½@34; nearby special packs, including premiums, 31@33; nearby and Midwestern hennery, exchange specials, 29@30; nearby and Midwestern exchange standards, 27¼@27½; marked mediums, 27½; Pacific Coast, fresh, shell treated or liners, fancy, 32½@33; Pacific Coast, standards, 31½@32; Pacific Coast, shell treated or liners, mediums, 29@30. Browns, resale of premium marks, 31@32; nearby and Western special packs, private sales from store, 29@30½; Western standards, 26½@27.

COFFEE—Spot quiet; Rio No. 7, 6⅞; Santos No. 4, 8@8¼. Cost and freight offerings included Santos Bourbon 3s and 5s at 7.55@7.80. Rio futures closed easy; sales, 4,000: September, *4.97; December, *5.09; March, *5.17. Santos futures easy; sales, 12,000: July, *7.40; September, *7.44; December, *7.52; March, *7.57; May, *7.61. *Nominal.

SUGAR—Raw was unchanged today at 3.29 for spots and 3.30 for forward shipment. Interest was not general and what there was centered in the more distant deliveries. There were sales of 21,000 bags of Cubas and 37,000 bags of Puerto Ricos for August shipment at the 3.30 level. The refined market was unchanged, with refiners listing at 5.25 and second hands available at 5.00. Withdrawals on old contracts were reported of liberal proportions and a good inquiry for second hand sugars was also in evidence.

Richmond Markets.

Richmond, Va., July 15 (AP).—The Richmond produce market compiled by the division of markets of the Virginia Department of Agriculture, co-operating with the Bureau of Agricultural Economics of the United States Department of Agriculture.

Note.—The prices quoted are those received by commission merchants, wholesalers and some others for lots sold to retail merchants, local butchers, hucksters, institutions and others during early morning market.

FRUITS AND VEGETABLES—Receipts, liberal; market slow and weak on nearby produce, with tomatoes, choice quality, 50c a bushel; stringbeans, 75; limas and butter beans, 1.00; cucumbers, 35@50; potatoes, 1.00 a hundred; sweets, 75 a bushel; cabbage, 75@1.00 a hundred; summer apples, 50@1.25 a bushel, mostly 75@1.00; peaches, 1.00@2.00 a bushel, as to quality; oranges, 3.00@3.50 a box; lettuce, 5.00@5.50 a crate; celery, 3.00@3.50 a crate; blackberries, as to quality, 2.50@3.50 a 32-quart crate; cants, 2.00@4.00.

BUTTER—Receipts, moderate; market 1 cent higher; Virginia creamery, in pound carton packs, jobbing lots, solds, to the case, at 27@28 a pound; packing stock, of good quality, at 11 a pound.

EGGS—Receipts, only moderate; market fully steady; average run nearby eggs (subject to candling), 23 a dozen; hennery whites, of good weight, 24 a dozen; a few fancy hennery whites, at 25 a dozen.

LIVE POULTRY—Receipts, moderate; market steady; bulk of sales, leghorn hens, 10@13 a pound; colored hens, 14@15, with a few best rocks at 16; broilers, fryers and chickens, leghorns, 14@17; reds and mixed colors, 16@20; Rocks mostly 21@22, for good and choice.

LIVESTOCK—Hogs in light supply; other livestock moderate supply; choice butcher hogs, 160 to 260 lbs., quotable 10.00@10.10 top, practically nothing on sale; veal, top, 8.80, extreme top for fancy calves; cows and bulls, quotable at 3.50@5.50; heifers, 4.00@7.00; common and medium steers, 3.75@7.50; good grassers, to 8.80 extreme top; no dry fed steers offered, quotable to 9.00 on good heavies; sheep steady; ewes quotable at 1.50@2.50; spring lambs steady, 4.00@8.00, as to quality.

WOOL—Receipts, light; market steady; local buyers paying 25 pound for good clean stock; dirty and burry wool, as to quality and condition; 3.00.

Chicago Live Stock.

Chicago, July 15 (AP).—(U. S. Department of Agriculture.)—HOGS—Receipts, 14,000, including 5,000 direct. Market closed fairly active, around steady with Friday's average. Top, 10.20; several loads 300-325 lbs., late, 9.10@9.30. Pigs scarce, better kind mostly 8.75@9.25; plain lights down to 7.50; shippers, 2,500; estimated holdover, 1,000.

CATTLE—Receipts, 10,000; calves, 2,500. Fed steers mostly steady; yearlings, especially, light yearlings and well-finished heifers, strong to 25c higher; grass steers and good fat cows steady. Most grass cows 10-15c lower; bulls strong to 10c higher. Weighty sausage offerings up to 5.40; vealers steady at 8.00 down; strictly choice, 1,370 and 1,403 lbs. steers, 12.00; best yearlings, 11.00; heifer yearlings, 10.25; stockers and feeders in rather narrow demand, weak; native stockers, 5.50@6.50.

SHEEP—Receipts, 13,000. Fat lambs, slow, weak to 25c lower; yearlings and aged sheep firm; native lambs upward to 8.25@8.40; top, 8.50 on selected lot to trader interest; range lambs, 8.40 down; 6 cars choice Idahos straight at that price; choice yearlings, 6.75; native ewes 2.00@3.25.

Nancy Hanna Hurt In Fall Off Horse

Hunt Club Official Rallies From Head Injuries.

Miss Nancy P. Hanna, daughter of John H. Hanna, president of the Capital Transit Co., was recovering in Emergency Hospital last night from brain concussion and bruises suffered when she fell from a horse on the estate of A. Smith Bowman, Sunset Hill, Va., Sunday.

Secretary of the Fairfax Hunt Club, Miss Hanna is active in local sporting circles. She was riding a hunter belonging to Mrs. Bowman at the time of the accident, and is believed to have become exhausted and slipped from her mount.

Riderless, the horse returned to the barn, where E. De Long Bowman, son of the owner of the estate, saw it and set out in search for Miss Hanna. He found her unconscious at the roadside. Physicians said Miss Hanna was out of danger last night.

PERSONAL: If the young man whose car held up traffic at 14th St. and K last night will consult the Want Ad section of The Post today he'll find a used car that won't stall and the price is right.

LEGAL NOTICES

E. BARRETT PRETTYMAN, WALTER L. FOWLER, Attorneys, District Building.

IN THE SUPREME COURT OF THE DISTRICT of Columbia, holding a District Court. In re condemnation of land for the widening of Ordway street between 30th street and Reno road northwest, in the District of Columbia. District Court No. 2349. Notice and order of publication. Notice is hereby given that the Commissioners of the District of Columbia (pursuant to a certain provision of the act of Congress, approved March 4, 1913, entitled "An act making appropriations for the expenses of the government of the District of Columbia, for the fiscal year ending June thirtieth, nineteen hundred and fourteen, and for other purposes," whereby they are authorized to open, extend, or widen any street, avenue, road or highway to conform with the plan of the permanent system of highways in that portion of the District of Columbia outside of the cities of Washington and Georgetown adopted under the act of Congress approved March 2, 1893, as amended by the acts of Congress approved June 28, 1898, and May 28, 1926, respectively, by condemnation under the provisions of subchapter 1 of chapter xv of the code of law for the District of Columbia), have filed a petition in this court praying the condemnation of the land necessary for the widening of Ordway street between 30th street and Reno road northwest, in the District of Columbia, as shown on a map or plat filed with the said petition, as a part thereof and praying also that this court empanel a jury, in accordance with the law provided for in such cases to assess the damages each owner of land to be taken may sustain by reason of the said widening of Ordway street between 30th street and Reno road northwest, in the District of Columbia, and the condemnation of the land necessary for the purposes thereof, and to assess the benefits resulting therefrom, plus all or any part of the costs and expenses of said proceedings, upon any lands which the jury may find will be benefited, as provided for in and by the aforesaid act of Congress approved May 28, 1926, it is, by the court, this 26th day of June, 1935, ordered: That all persons having any interest in these proceedings, be and they are hereby warned and commanded to appear in this court on or before the 4TH DAY OF SEPTEMBER, 1935, at ten o'clock A. M., and continue in attendance until the court shall have made its final order ratifying and confirming the award of damages and the assessment of benefits of the jury to be empaneled and sworn herein; and it is further ordered that a copy of this notice and order be published twice a week for two successive weeks in the Washington Evening Star, The Washington Post and the Washington Herald, newspapers published in the said District, commencing at least twenty days before the said 4TH DAY OF SEPTEMBER, 1935. It is further ordered that a copy of this notice and order be served by the United States marshal, or his deputies, upon each of the owners of the fee of the land to be condemned herein, as may be found by the said marshal, or his deputies, within the District of Columbia, and upon the tenants and occupants of the same, before the said 4TH DAY OF SEPTEMBER, 1935. By the Court: JESSE C. ADKINS, Justice. A true copy. Test: (Seal.) FRANK E. CUNNINGHAM, Clerk. By C. E. STEWART, Assistant Clerk. jul15,16,22,23

COVINGTON, BURLING, RUBLEE, ACHESON & SHORB, Attorneys, 701 Union Trust Bldg.

Notice is hereby given by John W. Hanes, residing at Rye, Westchester County, New York; Henry E. Butler, residing at Fair Haven, Monmouth County, New Jersey; Philemon Dickinson, residing at Chestnut Hill, Philadelphia, Pennsylvania; J. Ford Johnson, residing at Rumson, Monmouth County, New Jersey; Edwin A. Fish, residing at Mill Neck, Nassau County, Long Island, New York; Charles B. Harding, residing at Rumson, Monmouth County, New Jersey; John W. Castles, residing at Convent, Morris County, New Jersey; Frederick E. Koechlein, residing at Elizabeth, Union County, New Jersey; William J. Woods, residing at Orange, Essex County, New Jersey; W. Edwin Williams, residing at Plainfield, Union County, New Jersey; Ivan C. Flitcraft, residing at Merion, Montgomery County, Pennsylvania; Ralph B. Johnson, residing at Larchmont, Westchester County, New York; C. Redington Barrett, residing at Greenwich, Fairfield County, Connecticut; William Barclay Harding, residing at Holmdel, New Jersey; G. Willing Pepper, residing at Chestnut Hill, Philadelphia, Pennsylvania; Frederick W. Morris III, residing at Chestnut Hill, Philadelphia, Pennsylvania; John P. Grier, residing at 182 West 58th street, New York, New York; Edward H. Levis, residing at Mount Holly, Burlington County, New Jersey; Alan L. Corey, residing at Glen Head, Nassau County, Long Island, New York, and Jay Cooke, residing at Chestnut Hill, Philadelphia, Pennsylvania; they having formed a limited partnership pursuant to the laws of the State of New York by the filing of a certificate as required by law, and having filed substantially similar certificates of limited partnership in other States, and being desirous that the said limited partnership as constituted from and after July 1, 1935, may do business in the District of Columbia as a limited partnership under the laws thereof, have this 6th day of July filed a certificate of limited partnership in the office of the Clerk of the Supreme Court of the District of Columbia, which said certificate has been duly acknowledged by the parties thereto and recorded by the said Clerk at large in a book kept for that purpose, and the statements contained in said certificate being also contained in substantially similar form in the certificates of limited partnership filed in the State of New York and other States; that the name or firm under which this partnership is to be conducted is Chas. D. Barney & Company; that the general nature of the business to be transacted by such partnership is to carry on the business of brokers and to buy, sell and deal in stocks, bonds, grain and other commodities for its own account or for the account of customers, and to organize, participate in and manage syndicates, underwritings and other financial operations; that the said John W. Hanes, Henry E. Butler, Philemon Dickinson, J. Ford Johnson, Edwin A. Fish, Charles B. Harding, John W. Castles, Frederick E. Koechlein, William J. Woods, W. Edwin Williams, Ivan C. Flitcraft, Ralph B. Johnson, C. Redington Barrett, William Barclay Harding, G. Willing Pepper, Frederick W. Morris III are general partners; that the said John P. Grier, Edward H. Levis, Alan L. Corey and Jay Cooke are special partners; that the said special partners contributed as capital to the common stock of said partnership the following amounts in cash and on the following dates:

John P. Grier on July 1, 1935 $300,000.00
Edward H. Levis on July 1, 1935 $200,000.00
Alan L. Corey on July 1, 1935 $700,000.00
Jay Cooke on July 1, 1935 $100,000.00

In addition Jay Cooke has contributed to the capital of said partnership on July 1, 1935, the following securities: $25,000.00 City of Bethlehem School District 4½s, due April 1, 1941; $50,000.00 City of Chester School District 4½s, due October 1, 1948; $25,000.00 Jersey City, N. J., 4¼s, due October 1, 1939; $100,000.00 City of Philadelphia Gen. 4½s, due November 1, 1948; $100,000.00 U. S. Treasury 1⅝s, due March 15, 1940; that the term of said partnership commenced on the 1st day of July, 1935, and shall continue until and including the 31st day of December, 1937, but the partnership may be earlier terminated at the election of a majority in interest of the general partners, such election to be made by a notice in writing from said majority in interest of the general partners to all the other general partners and to the special partners at least sixty days prior to the date fixed in such notice as the date upon which such termination shall take effect; that an affidavit of one of the general partners of said limited partnership has been filed in the office of the Clerk of the Supreme Court of the District of Columbia with said certificate of limited partnership stating that the sums of money specified herein to have been contributed by each of the special partners to the common stock were actually and in good faith paid in cash in the case of the money contributions, and that the securities in the case of the property to be contributed were actually delivered on the date named herein. jul9,11,13,16,18,20,23,25,27,30,aul,3

LEGAL NOTICES

(Continued.)

COVINGTON, BURLING, RUBLEE, ACHESON & SHORB, Attorneys, 701 Union Trust Bldg.

Chas. D. Barney & Company. Notice is hereby given that the limited partnership of Chas. D. Barney & Company will terminate and dissolve on June 30, 1935. George Willing, jr., a limited partner, died on July 27, 1934, and Evelyn Virginia Willing has been duly appointed executrix of his last will and testament filed in the office of the Register of Wills in Norristown, Montgomery County, Pennsylvania. Joseph P. McCormac, a general partner, died on March 22, 1935, a resident of Nassau County, New York, and letters of administration were issued to Marion Meadows McCormac by the Surrogate's Court of said Nassau County on April 24, 1935, and after the death of said decedent neither said administratrix nor any other legal representative of said decedent was a member of said partnership. Dated New York, June 29, 1935. JOHN W. HANES, HENRY E. BUTLER, J. FORD JOHNSON, JR., EDWIN A. FISH, CHARLES B. HARDING, JOHN W. CASTLES, FREDERICK KOECHLEIN, WILLIAM J. WOODS, W. E. WILLIAMS, PHILEMON DICKINSON, JAY COOKE, IVAN C. FLITCRAFT, General Partners. JOHN P. GRIER, EDWARD H. LEVIS, ALAN L. COREY, Limited Partners. EVELYN V. WILLING, as executrix of the last will and testament of George Willing, jr., a deceased limited partner. 9,16,23,30

AUCTION SALES

TUESDAY, AUGUST 6, 1935—
THOMAS J. OWEN & SON, Auctioneers, 1431 Eye Street Northwest.

Trustee's Sale of Valuable Apartment Hotel Known as "The Cavalier," Located on 14th Street Northwest Between Oak Street and Otis Place.

NOTICE OF FORECLOSURE AND SALE.

IN THE SUPREME COURT OF THE DISTRICT of Columbia, holding an Equity Court. David H. Blair, successor trustee under deed of trust dated November 1, 1928, executed by the Cavalier Corporation, plaintiff, vs. The Cavalier Corporation, a corporation, et al., defendants. Equity No. 53668. Notice is hereby given that in pursuance of a decree of the Supreme Court of the District of Columbia, dated March 2, 1934, in the above entitled cause, the undersigned, appointed by said decree as trustee (hereinafter called the trustee) to make the sale therein provided, and in accordance with the terms of the aforesaid deed of trust, will offer for sale without valuation, appraisement, redemption or extension, at the front door of the Courthouse of the Supreme Court of the District of Columbia, in the City of Washington, District of Columbia, on TUESDAY, AUGUST 6, 1935, AT TWO O'CLOCK IN THE AFTERNOON, all of the real estate and personal property which is subject to the lien of the first and refunding deed of trust or mortgage made by the Cavalier Corporation to Columbia Trustee & Registrar Corporation, corporate trustee, and Daniel R. Crissinger, individual trustee, dated November 1, 1928, and recorded November 23, 1928, in Liber 6254, folio 283 et seq., of the land records of the District of Columbia (under which said first and refunding mortgage David H. Blair is now successor trustee) directed by said decree to be sold and therein described as follows: All that certain lot or piece of land situate in the District of Columbia, described as follows: Lot numbered forty-three (43) in Morris Cafritz's subdivision of square numbered twenty-six hundred eighty-eight (2688) as per plat recorded in the office of the surveyor of the District of Columbia in book 81, page 120, together with any and all buildings, improvements and appurtenances now standing upon said land, or any part thereof, and all furnishings, fittings and fixtures of every kind, which the trustee is authorized to sell and convey. The property, both real and personal, in and by the decree directed to be sold shall be sold as an entirety, subject to all taxes and assessments constituting a lien upon the mortgaged property, to the lien of a certain underlying deed of trust or mortgage and of certain bonds issued pursuant to and secured thereby, and to the rights of the American Security & Trust Company, as successor trustee thereunder, said deed of trust and said bonds being described as follows: Deed of trust dated the 1st day of April, 1926, executed by Hilltop Manor Co., unto O. Bryan Pitts as trustee, securing an authorized issue of one million four hundred thousand ($1,400,000) dollars first mortgage six and three-quarters (6¾%) per cent gold bonds, said mortgage having been duly filed and recorded among the land records of the District of Columbia on the 9th day of April, 1926, in Liber 5726 at folio 384. Of said $1,400,000 principal amount of first mortgage bonds, $1,360,000 principal amount are outstanding. The property in and by the decree directed to be sold does not include any of said Hilltop Manor first mortgage bonds held by said David H. Blair, successor trustee, as additional security for the bonds of the first and refunding mortgage issue. The property shall be sold to the highest bidder. The highest bid for the property shall be received and noted. The successful bidder for the property shall, at the time and place of sale, sign a memorandum of his purchase. The trustee shall receive no bid from anyone offering to bid who shall not at or before the hour of sale, or any adjournment thereof, present to the agent of the trustee conducting the said sale, cash or a certified check on some Washington, D. C., bank in the amount of two thousand five hundred dollars ($2,500.00), or in lieu thereof first and refunding mortgage six and one-half per cent (6½%) coupon gold bonds of The Cavalier Corporation, dated November 1, 1928, secured by the first and refunding mortgage, to foreclose which this action is brought, aggregating in principal amount the sum of ten thousand dollars ($10,000.00), said bonds to have all unpaid coupons attached thereto, for the account of the trustee as a pledge that such bidder will make good his bid in case of its acceptance. In case within thirty (30) days after entry of the order confirming the sale, or such additional time as may hereafter be allowed by the Court, the successful bidder shall fail to complete his bid by making the additional payments required on account of the purchase price, or shall fail to comply with any order of this Court with respect thereto, then the sum deposited by such bidder as hereinbefore provided, whether in cash or in bonds, shall be forfeited as a penalty for such failure and shall be applied toward the payment of the expenses of any re-sale and toward making good any deficiency or loss in case the property shall be sold at a less price on such re-sale, or to such other purpose as the Court may direct.

THE TERMS OF SALE shall be one-third of the purchase money to be paid in cash and the balance in two equal installments, payable in one and two years from the date of sale, to be represented by promissory notes of the purchaser bearing interest at the rate of 6% per annum, payable semi-annually, secured by a deed of trust on the property sold, or all cash, at the option of the purchaser. All expense of conveyancing, recording, revenue stamps, etc., is to be at the cost of the purchaser. The purchaser may make payment on account of the purchase price by turning over to the trustee first and refunding mortgage six and one-half per cent coupon gold bonds secured by the first and refunding mortgage, to have payment on account credited thereon, as more fully set forth in said decree. All such bonds in registered form shall be accompanied by proper documents of transfer. For a more particular description of the property to be sold and of the terms of sale, for the provisions of the decree and other information, intending purchasers are hereby referred to the decree and to the records, papers and reports on file in the above entitled cause, Equity No. 53668. Dated July 5th, 1935.
DAVID H. BLAIR, Trustee.
W. W. ROSS, Attorney for Trustee.
July9,10,11,16,17,18,23,30

BANKRUPTCY NOTICES

IN THE SUPREME COURT OF THE DISTRICT of Columbia, holding a Bankruptcy Court. In the matter of Rubin Slan, Bankrupt. In Bankruptcy, No. 3223. Notice is hereby given that the above-named bankrupt has filed his petition praying for a discharge from all his debts in bankruptcy, and that his creditors and other persons in interest are required to enter their appearance in opposition, together with specifications in writing of the grounds of such opposition, if any so desire in the clerk's office of said court on or before the 14TH DAY OF AUGUST, 1935. FRED J. EDEN, Referee in Bankruptcy. 16

Who Can Do It?

ANTIQUES

WINTERS ANTIQUE SHOP
Antique Furniture, Bric-a-Brac For Sale.
619 Penn. Ave. N.W. NAt. 4173.

ASH HAULING

LET US CLEAN UP FOR YOU.
Ashes and trash hauled; also excavating. We also fix flower gardens. A. T. Williams, 304 P st. nw. NO. 5193 or NO. 0251-W.

AUTO SERVICE

KIDWELLS AUTO PAINT SHOP.
Body Repairing, Fender Work, Seat Covers. Estimates Cheerfully Furnished.
Rear 1144 18th St. NW. NAtional 1388.

General Repairing—Electrical Work.
Cars Painted, $17.50 Up.
CASPARES GARAGE.
Colmar Manor, Md. Ph. Hyatts. 1272

BARRY-PATE MOTOR COMPANY
Chevrolet Sales—Service.
1130 Conn. Ave. N.W. Dist. 4200.

DETROIT BODY WORKS
2035 Georgia ave. nw., NOrth 0406.
Special rate on body and fender work.

North Capitol Tire Shop
GOODYEAR TIRES—EXIDE BATTERIES
ON EASY TERMS
NORTH CAPITOL & P STREETS.

SUPER-SERVICE GARAGE
GENERAL AUTO REPAIRING
Rear 3420 Prospect N.W. Enter Potomac St.
BUDDY HART WEst 2873.

Cut Rate Tire & Battery Service.
Batteries, tires, tubes. Full Automotive service. Our special: Flats fixed at 25c.
4130 Georgia Ave. N.W. CO. 10411.

Continued on Next Page.

Who Can Do It?

The individuals and firms listed here have given as references, the names of individuals for whom they have done work and who have used their products. These references have been checked and have been found favorable. On the strength of these references we believe that they are competent and capable of rendering dependable and satisfactory service.

AWNINGS

CORNELL WALLPAPER CO. 714 13th St. N.W. NAt. 6708. Awnings, Wallpaper, Window Shades. Estimates cheerfully given.

BAKERIES

BAILY'S HOME BAKERY—Fresh rolls, bread; all kinds of cake dainties. Take orders for party, wedding or birthday cakes. Delivered anywhere in the District. 2016 10th st. nw., NO. 10446.

BRAKE SERVICE

FREE—BRAKES TESTED. ATLAS BRAKE SERVICE. 3360 M St. N.W. WEst 1935.

BUILDERS—CONTRACTORS

CARPENTER—Brick, cement, painting, gen. contractor; guaranteed wk. DI. 6479.

F. S. DOVE, BUILDER AND CONTRACTOR. GENERAL REMODELING & REPAIRING. 911 13th NW. MEt. 2460.

WHY TAKE CHANCES?

When you can have your repairs made by a RELIABLE COMPANY that does its own work; no sub-contractors.

CHECK THIS LIST AND GET OUR ESTIMATES.

Papering	Roofing	Porch inclosures
Painting	Carpentry	Hardwood floors
Plumbing	Garages	Weather-stripping
Plastering	Stucco	Electrical work

The Federal Housing Act has made it easy to finance your improvements.

General Contracting Co., Inc. 925 New York Ave. N.W. District 3373-3374.

CABINET MAKERS.

All Kinds of Store Fixtures. Estimates Given. General Woodworking Co., 2 Maryland ave., Hyattsville, Md. GReen. 1530.

COAL DEALERS

THE ADAMS COAL CO.—Finest grades sold. Satisfaction guaranteed. Will deliver anywhere in District. Reasonable rates. Write or phone orders to 80 P st. nw., or DEcatur 5797.

E. M. Luskey Coal Co., (Spanish-American, World War Veteran.) Colonial anthracite coal; guaranteed; immediate delivery; order now. 1303 Montello ave. ne. LIncoln 2985.

Geo. F. Lentz Coal Co., Inc. Orange Disc anthracite coal. Guaranteed to be the best you ever burned. Fuel oil. NAt. 5721. South Washington, Va.

ELECTRICAL CONTRACTORS

PENN ELECTRIC CO., INC. Wiring for light and power. 24-hr. service. Lighting Fixtures. Anything Electrical. 1004 11th St. NW. NA. 0512.

E. B. WARREN. Wiring, repairs old-house wiring. Edison Mazda Lamps. Call NA. 6669. 1906 M St. N.W. Residence, LI. 5374-W.

CENTRAL ARMATURE WORKS, INC. Generators, Motors and Repairs. Power Installation Construction. Complete Line Motors and Elec. Supplies. 625 D St. N.W. NAt. 3660.

EXPRESS AND TRANSFER

HOUSEHOLD MOVING. Insured. Responsible. White Men Only. CALVERT & ROGERS, INC. 2145 Queens Chapel Rd. N.E. AT. 4300.

EXPRESS AND TRANSFER. HEAVY HAULING. Special trucks for any purpose. TRI-STATE TRUCKING CO. 2601 9th st. ne. NO. 2360. Night NO. 3558-R.

ERNEST BURKHALTER. Express and Transfer. Expert Service. Local & Long Distance Hauling & Jobbing. 1317 E St. S.E. Lincoln 3749.

FANS

FANS—Electric; all sizes; repaired, sold, exchanged; a. c. and d. c. motors; get our prices. Carty, 1606 14th st. nw.

FENCES.

M. DESSOFF. Iron Fences—Iron Bars. Burglar Protection—Windows and Doors. 1228 9th St. N.W. ME. 1450.

FLOORING

W. C. DEATON, expert, floor surfacing; old floors made like new; modern machine work; prices reasonable; work guaranteed. 4227 8th St. N. W. CO. 7662.

FURRIERS

M. BAVERMAN, FURRIER. Fur coats remodeled, repaired, cleaned and stored at reasonable prices. 1319 F St. N.W., Room 514. MEtropolitan 1256.

OUR PRE-SEASON SPECIAL. FUR COATS, $12.75. Ten distinct services including lining. ISADOR MILLER, Furrier. 809 11TH ST. N.W. NAtional 5628.

GLASS BUSINESS

Royal Glass & Glazing Shop. Glass and glazing of all kinds. Auto glass installed while you wait. 900 M St. N.W., Cor. 9th, Phone NAt. 8966.

INSULATION.

Home Insulation Co. Johns-Manville Rock Wool Insulation Installed in Homes, Apts. and Buildings by the Pneumatic Method. 1103 Vermont Ave. N.W. MEt. 1399.

Is your home the hottest place in town? INSULATE! Call Hudson Supply & Equipment Co., POtomac 1412.

HEARING DEVICES

Sonotone-Washington Co. The new Sonotone, the world's 1st portable bone conduction hearing aid. Science's advanced technique for the deafened. 903 Shoreham Bldg. NA. 0922.

HEATING

E. J. PEBREY & CO. HEATING—Steam, Hot-Water, Vapor. Repairs, Remodeling. Air Conditioning. 816 New York Ave. NO. 8680.

JUNK BUSINESS

Machinery, Boiler Wreckers—Contractors Equipment, 2d-Hand Beams, Pipes, Boilers. HARRY STEINBRAKER. 1050 30th N.W. WE. 0611, Branch 2.

LAMP SHADES

RICHARDSON'S Lamp Shade Shop; silk and parchment lamp shades made to order; relined, repaired, rewired; slipcovers; upholstering; curtains; screens. 1911 I St. N. W. DI. 4053.

LEATHER GOODS

Trunks—Luggage—Saddlery—Harness. All Leather Goods Repaired. G. W. KING, JR. 811 11th st. nw. NA. 4242.

MILLINERY

Ladies' Hats of Every Description. Cleaned and Blocked—Hat Trimming. CAPITAL HAT SHOP. 506 11th St. N.W. NAt. 8322.

MIRROR BUSINESS

CAPITOL MIRROR CO. Old Mirrors Resilvered and Restyled. Furniture Tops of Lustrous Glass. 441 G St. N.W. Metropolitan 6945.

MONUMENT BUSINESS

JAMES R. DURITY—Distinctive memorials individually designed; markers, marble or granite. 902 Bladensburg rd. ne. LIncoln 9065.

We Design and Manufacture in Our Local Plant Mausoleums and Monuments and Erect Them Anywhere. CAPITAL CITY MONUMENTAL WORKS. Lincoln 4096. Bladensburg Rd. Opp. Mt. Olivet Cemetery.

PAINTING AND DECORATING

PAINTING Papering, roofing, general repairing; guar. reas. M. L. SMITH, 1724 Webster nw. Ad. 7108.

PAINTING—PAPERHANGING

FINE PAPERHANGING, PAINTING, Interior Decorating. Lowest Prices. Work Guaranteed. FRANCIS J. HALLER. 3117 Georgia Ave. N.W. Columbia 6874.

SHAFFER'S (ROY M. SHAFFER). Expert Work. Paints—Oils—Brushes. Caulking. Quality Work at Reas. Prices. 4224 Fessenden N.W. Cleveland 8269.

Paperhanging—Painting. You Can Pay More, But You Will Not Get Better Workmanship. Free Estimate. JOS. EGDAL. 3559 10th St. N.W. Adams 7149.

Specializing in Paperhanging and Painting. General Repair Work Done. Quality Workmanship at Reasonable Prices. Estimates Cheerfully Given. Terms. LEWIS, ME. 8536.

Painting and Paperhanging Done. Quality work at reasonable prices; estimates cheerfully given. E. L. Haas, 3419 Nichols ave. se. LI. 3105.

PLUMBING AND HEATING

Plumbing and Heating Done in All Its Branches. Quality Work at Reasonable Prices. CHARLES B. BROOME. 614 F St. N.E. AT. 3557.

PLUMBING AND HEATING (Continued.)

HEATING. Steam—Hot Water—Vapor. Repairs—Remodeling—Terms. R. M. THORNTON. Georgia 5638.

CHARLES T. MAY. Heating, Plumbing—Contracting—Repair Work. Modernize Your Home Under New Deal Plan. 1515 M nw. NA. 5290. CO. 5919.

PLASTERING.

D. C. PLASTERING CO., INC. Plain, Ornamental and Stucco. Quality Work at Reasonable Prices. 2539 Pa. Ave. N.W. NO. 1491.

FIRST-CLASS plastering, stuccoing brick and cement work; prompt and reliable repairing done; quality work at reasonable prices. Apt. 1, 1235 7th st. nw. DIstrict 3480.

RADIO SERVICE

DAY OR NIGHT RADIO SERVICE. Calls 50c. A. Eisinger. CO. 7103-J.

BENZ RADIO SERVICE. Expert Work Done. Special for July and August. Complete Check-up, 75c. Six-Inch Polar-Cub Fan Given Free With Every $5 Job. Call CO. 1553.

REFRIGERATION

Only Authorized Crosley Refrigeration in Washington. Expert Workmanship by Factory Trained Men. All Work Guaranteed. CARROLL'S. 719 H St. N.W. MEt. 5975.

ROOFING

SPECIALIZING in roofing, tinning, guttering, spouting, heating and repairing. Work guaranteed. Lightfoot, 1314 T st. nw., NO. 0414.

JNO. D. JORDAN CO. Tin, slate, tile, new or repaired; roofs painted; guaranteed. Day-night. 1229 11th St. N. W. MEt. 3656.

DOVE BROS. Roof Repairing and Painting. Skylights—Cornices—Ventilating. 2039 K S t.N.W. West 2988.

RUG CLEANING

RUGS DOMESTIC SHAMPOO 9x12—$3. 8x10—$2.50. LUWIN CO., 1725 7TH ST. NO. 9160.

SCREEN BUSINESS

Coffey Bros. Screen Co., Inc. Paints, Metal Weatherstripping, Corking. Glass Inclosed Porches. 1005 N. Y. Ave. N.W. NAt. 6160.

O'BRIEN STITCHBERRY—General screening; enclose porches; screen windows—any size—any kind made to order. Also caulking. 818 B st. ne. Free estimates. AT. 3070-J.

SERVICE STATIONS

H. R. King Service Station. GIVE US A CALL FOR SERVICE. 601 H St. N.E. Lincoln 9628.

STENOGRAPHIC SERVICE

MISS NOEL. LAW AND GENERAL STENOGRAPHERS. 705 Colorado Bldg. DIstrict 7122.

TAILORS AND FURRIERS

M. ACKERMAN—Ladies' and men's tailor and furrier; special summer prices in fur remodeling and relining; satisfaction guaranteed. 1730 Conn. ave., NOrth 2716.

TILES—MANTELS

EDWIN E. ELLETT, INC. Mantels, tiles, fireplaces installed, repaired. Visit our showrooms. 1106 9th st. nw. NAtional 8731. Branch 1.

UPHOLSTERING

RE-UPHOLSTERING AND FURNITURE REPAIRING. Formerly at 14th and Park Rd. NW. E. C. MATTINGLY. 3810 Northampton NW. CLeveland 8714.

L. L. BAILEY. Upholstering, Mattress Factory and Chair Caning. Quick Work at Lowest Prices. 211 Pa. Ave. S.E. LI. 4285.

Upholstering and Cabinet Work Done. Quality Work at Reasonable Prices. Estimate Given. BOLAND'S UPHOLSTERING SHOP. 1152 17th st. nw. NA. 4192.

ARTISTIC UPHOLSTERING CO. 3 pc. Suite Reupholstered. $45. (Including materials.) 2437 18th St. N.W. ADams 8011.

VALET SHOPS

MANCHESTER VALET SHOP. Shoes Made to Order. Specializing in All Kinds of Orthopedic Shoes. Cleaners and Dyers. Free Call and Delivery. 1704 Eye St. N.W. Metropolitan 9543.

WEATHERPROOFING

AIR SPRAY SERVICE CO. Waterproofing of All Types of Masonry Buildings. All Work Colorless. Guaranteed 10 Yrs. Chandler Bldg., 1427 Eye St. N.W. NA. 5083.

WIRE FENCES

MIKE DEL GROSSO. Iron and Wire Fences Built and Repaired. Masonry Tools a Specialty. 424 N. J. Ave. NW. AT. 5923.

The Washington Post

CLASSIFIED ADVERTISING. LOCAL RATES.

For Washington and Points Within 50 Miles of the District of Columbia. The following rates are for consecutive insertions:

1 time	17c per line.
3 times	15c " "
5 times	13c " "
7 times	12c " "
30 times	11c " "

Classified Display 3c per line additional.

The one-time rate applies on skip ads or irregular insertions.

OUT-OF-TOWN RATES.

Ads from points more than 50 miles from the District of Columbia are: 1 time, 20c per line; 3 times, 18c per line; 7 times, within 30 days, 16c per line; 30 times, within 60 days, 15c per line. Classified Display, 3c per line additional.

Kindly estimate 5½ average words to a line.

Rates for special classifications and yearly contracts furnished upon request.

The Washington Post reserves the right to edit, revise or reject any Classified Advertising.

Misclassification of ads not permitted.

Situation Wanted ads are cash with order.

The Washington Post will not be responsible for more than one incorrect insertion on any order.

Kill Orders or Corrections before insertions (excepting Death Notices) can not be made unless ordered before 6 p. m. any day.

The Washington Post strives at all times to prevent insertion of fraudulent or misleading advertisements.

Information concerning any ad that proves misleading or fraudulent will be appreciated.

Phone NATIONAL 4200
Ask For An Ad-Writer

Oddly Enough . . .

In and Near Washington

$1 *Mail oddities in or near Washington to the Oddities Editor of The Post together with proof. If your oddity is published and you were first to send it, The Post will pay you $1 and publish your name. Contributions will not be returned.*

Post Classified Ads—National 4200.

LOST 1

(Continued.)

BUNCH OF KEYS, in round black case. Call DI. 3535, ask for Miss Partridge, after 9 a. m. Monday. Reward.

CARD CASE—Friday, between Commerce Bldg and Carry Bldg., 927 15th st. nw., brown ostrich skin case, gold tip, containing driver's license and cards. Call DIstrict 2811, Ext. 2810. Liberal reward offered for its return.

TERRIER—Wire-haired; Mass. ave. extended; license No. 2659. WIs. 4962.

WALLET—Containing identification papers and currency. Liberal reward. I. Gluckstein, 804 L st. se. Linc. 7464.

$50 BILL on L st. in vicinity of 15th and 17th sts. Reward. LI. 3960.

PERSONALS 3

HEMORRHOIDS (piles) eradicated by my own methods; results effective for a lifetime or money back; write for booklet; no drugs or surgery. DR. SOMMERWERCK, 1365 Columbia rd.; AD. 0388.

ALTERATIONS, dressmaking, plain or fancy sewing reasonable; hems only 50c. 1012 Eye st. ne. Call Lincoln 8068-J.

BUSINESS PERSONALS 4

CHAMBERS CO. One of the Largest Undertakers in the World. CHAMBERS CO. Complete Funeral as Low as $75.

MOTOR TRAVEL 10

PRIVATE car, take 2; San Diego, $30 each; 'Frisco, Reno, $5 extra; leaving July 20; return same rates, Aug. 14. SHep. 3025, Sunday or before 3 p. m.

SAVE time and money traveling via private cars. Reliable Travel Bureau, 1101 14th st. nw. MEt. 7411.

HELP WANTED—FEMALE 11

CASHIER—(age 19 to 25), to operate National cash register posting machine. Must be experienced; permanent job; working hours from 12 noon to 9 p. m. Apply GEORGE'S RADIO CO., 816 F st. nw. at 9 a. m. See Mr. Libert.

GIRL—Wanted, with some knowledge of bookkeeping, stenography, typing and general office work; state experience; give references and salary expected. Box 73, The Washington Post.

GIRLS (2)—Intelligent; work part time in exch. beauty course. 1363 Conn. ave.

LADIES—Two; to devote full or part time to pleasant, nationally advertised business; beginners making $20 wkly.; not houes to house. Apply mornings, REAL SILK HOSIERY MILLS, 210 Chandler Building.

WANTED—2 experienced flat-work markers; also 2 experienced starch-work markers. Apply Elite Laundry Co., 2117 14th st. nw.

HELP WANTED—MALE 12

AUTOMOBILE SALESMEN—We have new proposition. We furnish car and drawing account. Will employ two good men. See Mr. Middleton, 215 Penna. ave. se., Monday, from 2 to 4 p. m. and Tuesday, 10 to 11 a. m.

BARBERS (2). Apply Clifton Barber Shop, 2414 14th st. nw.

BARBER—Guarantee and commission; must be neat. 1004 15th st. nw.

BARBER—Experienced. Apply 4328 Georgia ave. nw.

BARBER—Guaranteed wages; steady job. Apply 2512 14th st. nw.

BARBER (white); steady. Apply 3032 M st. nw.

BARBER—Wanted, American; steady job. 2705 12th st. ne.

BARBER—American; to work 12 to 7 and all day Fri. and Sat.; good job for right man. 1303 E st. se.

BOOTBLACKS—(2); good pay, tips. 1705 Penna. ave. nw.

CASHIER—(Age 19 to 25), to operate National cash register posting machine; must be experienced; permanent job; working hours from 12 noon to 9 p. m. Apply GEORGE'S RADIO CO., 816 F st. nw at 9 a. m. See Mr. Libert.

GROCERY clerk, meatcutter; experienced middle-aged preferred; must be highly recommended. 2017 Bunker Hill rd. ne.

LARGE Eastern corporation needs two men over 25 years of age, with light cars, for special rural sales work. Applicants must be able to leave city and must be able to start work at once. Expense allowance plus commission and bonus. Phone H. N. Dietzen, 9 to 12 and 1 to 3 p. m., Hotel Cairo, for appointment.

LOST 1

BILLFOLD—Black, currency, nr. Dupont Circle. Reward. Olsen. NAtional 0322.

BILL FOLD—Blue leather, containing sum of money, near Govt. Printing Office. Liberal reward. 710 North Carolina ave. se. LInc. 1380.

Post Classified Ads—National 4200.

HELP WANTED—MALE 12

(Continued.)

INTELLIGENT, honest, industrious, high school graduate in stock department of large wholesale and retail paint house; excellent chance for advancement; state age, experience and salary expected. Box 88, Washington Post.

LITERARY DIGEST offers never equaled by other publishers. 507 National Union Bldg.

MEN wanted to demonstrate advertising. Apply to Mr. Sample, 1326 16th st. nw., between 9 a. m. and 1 p. m. Tuesday.

MEN—Three; to enter business paying $30 to $60 wkly.; must be neat; rush season now on. Apply immediately, 9 to 12, REAL SILK HOSIERY MILLS, 219 Chandler Building.

PAINTER—Exp.; no others need apply. Apply bet. 6-7 a. m., 4509 Wisc. ave. nw.

PRESSER—Thoroughly experienced; steady work and good pay. Parkway Cleaners & Dyers, 5010 Conn. ave. nw.

PRESSER wanted; references. Apply 2160 P st. nw.

SALESMAN with car, a real opportunity awaits a producer selling an absolute necessity to home owners on a plan that breaks down all sales resistance; moderate drawing account against a most liberal commission basis. Apply 9:30 to 12 a. m., 925 N. Y. ave. nw.

YOUNG man, 21 or over; for electrical appliance store; sales experience valuable, but not absolutely necessary; must be satisfied to earn $20-$30 per week to start. See Mr. Saylor, 724 11th st. nw.

WARNER STUDIOS. Requires the services of several young men. 1317 F st. nw.

DIAMOND CAB STUDENT INSTRUCTION FOR TAXICAB INDENTIFICATION CARDS —NO FEE. ON BEHALF OF THE MEMBERS OF THE I. T. O. A. INC. SEE MR. SMITH, INSTRUCTOR, 1735 14th ST. NW., 9 A.M. to 5 P.M.

Men of Good Character. 21 years of age or over, residing in Washington at least one year, to join new FREE class for hackers' license examination. Call at 9:30 a. m.

MAKE GOOD MONEY. Driving Cabs. See Mr. Cruze. BELL CAB CO., 1317 L N.W.

HELP—MALE—FEMALE 13

PHONE salesman or saleslady; experienced, energetic and of unquestioned integrity; furnish full particulars and phone number to be given consideration. Box 87, Washington Post.

SALESMEN—AGENTS 15

MAN WANTED for Rawleigh Route of 800 families. Write today. Rawleigh Dept. DOG-3-SA, Chester, Pa.

SITUATIONS—FEMALE 16

FORMER primary teacher desires work with children. Call West 1160, Apt. 209.

WOMAN—Colored, wishes cooking or laundress; refs.; stay nights. MEt. 2255.

YOUNG LADY wants position in office or store; reasonable salary. Box 74, Washington Post.

SITUATIONS—MALE 17

BOOKKEEPER—Accounts receivable, payable & gen. ledgers; credit supery., market exp. Box 56, Washington Post.

BRICK LAYER—Colored, wants contractor work. 1530 Swann st. nw.; NO. 6349-M.

MAN—Young, exp. typist-clerk; references. Call GEo. 3710.

YOUNG MAN wants any kind of work; reasonable salary. Box 75, Washington Post.

INSTRUCTION 19

CARD PUNCH operation instruction given on all leading types of International key punch machines; easy to learn, widely used in governmental departments; rates reasonable; day and evening sessions; classes now forming. Phone NAtional 1748; Strayer College, Homer Bldg., 13th and F sts.

Post Classified Ads—National 4200.

INSTRUCTION 19

(Continued.)

COMPTOMETER - TYPIST - Secretarial-bookkeeping courses. Day, evening sessions. Boyd's School, 1333 F st. NA. 2341.

SHORT, intensive courses; individual instruction; shorthand, type, and bkng. Poteet's Bus. Col., 14th & I sts. NA. 4717.

WANTED—Reliable young man, mechanically or electrically inclined, now employed, to train in spare time for servicing and installing electric refrigeration and air-conditioning equipment. Must have fair education, clean record, good character and be able to furnish references. Write fully as to age, education, experience, present occupation, phone, etc. Utilities Eng. Inst., Box M-232, The Washington Post.

BUSINESS OPPORTUNITIES 23

BARBER SHOP—3 chairs; S.E. section; will sell cheap; owner leaving city. Box 70, Washington Post.

REPUTABLE firm of builders desire to contact man who will take an active interest in the business and who will assist in financing the construction of residences for several clients who desire to build their own homes. Box 181, Washington Post.

RESTAURANT—$80-$100 daily business. Rent only $80, (beer license. Price only $2,500.

R. M. DESHAZO, 1123 14th nw. NA. 5520.

WANTED—10 directors for a local Co., Inc. The directing compensation and directors aid requirement pledges will be contingent on the Co.'s very likely obtaining a profitable housing contract. Box 66, Washington Post.

WANTED—To borrow from an individual, $20,000; 5% interest; good security. Reply Box 76, Washington Post.

WILL SELL off-sale beer license. 501 F st. nw. Mr. Goldstein. NAt. 8609.

MONEY TO LOAN 26

ADVANCES on diamonds, watches, jewelry and silverware, etc.; loans $200 and over, 7%; all tickets good one year. Horning's Loan Office, Opposite Wash. Airport.

CREDIT SERVICE; courteous, reasonable, prompt. NAt. 8180; 1409 L st. nw. FIDELITY PLAN CORPORATION.

ON diamonds, watches, jewelry, silverware etc.; no adv. arrangements neces.; lowest int. rates. Rosslyn Co., Rosslyn, Va.

LOANS PERSONAL AUTO AND REAL ESTATE. If you need money to consolidate your bills, pay your taxes and arrange your budget to suit your income, see us at once. Prompt service, strictly confidential. 207 Florida ave. nw. DEcatur 1160. Open until 6 p. m. Ask for Miss TIGNOR.

REAL ESTATE LOANS 27

MONEY TO LOAN ON D. C. IMPROVED REAL ESTATE. A. C. HOUGHTON & CO., Realtors, 900 15th St. N.W. Dist. 7536.

AUTOMOBILE LOANS 28

QUICK AUTO LOANS. CAPITAL AUTO FINANCE SERVICE. 901 New York ave. nw. ME. 1355.

AUTO LOANS 6% PER ANNUM, 12-MONTH PLAN. No indorsers. Arrangements confidential. PUBLIC AUTO FINANCE CO. 920 New York avenue. NAtional 1262.

ROOMS—FURNISHED 30

ANNEX (The Grafton). Comfortable rooms; running water; near shower; reas. rates. 1735 De Sales st.; off Conn. ave.

ARIZONA HOTEL—310 C st. nw. One block off Pa. ave.; neatly furnished rms., lobby, 3 baths on each floor; shower baths; continuous hot water; $3.50 week up; transients, 75c to $1.

A LIMITED number of rooms available on reasonable monthly terms. Hotel Ebbitt, 10th and H sts. nw.

AWAY from downtown heat, 3167 18th st. nw.; large cool rooms, single, $4-$5 wk.; double, $5-$6; bus stop; gar. COl. 5763.

B ST. NE., 651—Clean large room; cool nights; studio couch; double, $6; single, $5 wk.

C ST. SE., 1109—Neatly furn. single front room; next bath; $4 week. ATl. 0191.

CENTRAL LOCATION—The Ethelhurst, Apt. 505. Bright, airy, comfortable rm.; for lady; semipriv. bath; maid serv.; reas.

CHEVY CHASE, D. C. (bus,cars)—Cool, large corner room, 2d floor (2 exposures), adj. bath, shower; gentleman; refs. CLev. 2045.

Post Classified Ads—National 4200.

ROOMS—FURNISHED 30

(Continued.)

CHEVY CHASE—Colonial home; large, airy master bedrm., priv. bath; twin beds; $25 each for 2. NAtl. 8850, EM. 4117.

CHEVY CHASE, D. C., 3904 Jocelyn st.—Master bedroom, twin beds, private bath; continuous hot water; meals optional; rerefences; unlimited phone.

CLEVELAND PARK—3023 Newark st. nw. Cool, large front rm., with twin beds; newly papered and furn.; $15 each person. CLeveland 8799.

CLIFTON ST. NW., 1431—Room; private family; inst. h. w.; gent., COl. 4613.

COLUMBIA RD., 1834—$3.50 wk.; single rms.; clean, cool; 4 b.; c. h. w.; men.

CONN. AVE. NW., 1028—Apt. 623—Attractive dbl. rm.; bath. Call after 4 p. m.

DOWNTOWN—Cheerfully furn. single rm., with semiprivate bath; unlimited phone. WEst 1821 after 6 p. m.

DOWNTOWN—1227 O st. nw. Walking distance; clean, comfortable single room, next bath, $4 week. DEc. 2849.

DOWNTOWN—Large front room (4 windows) adj. bath; cool, attractive. 1336 Mass. ave. nw. (over drug store). ME. 2726.

EAST CAPITOL ST., 308 Apt. 2—Comfortable room for 1 or 2 gentlemen; reasonable.

12TH ST. NW., 1242—Small front room near bath; $2.50 weekly.

EVERETT HOTEL—1730 H st. nw. Rooms, with running water, $1.25 and up; 4 blks. shopping center and Govt. offices.

EYE ST. NW., 1925—Attractively furnished large room, twin beds; Southern exposure, 4 windows; $4 week each person.

FAIRMONT ST. NW., 1317—South front; 1st-fl. rm. (3 windows); 4 baths; phone.

IDEAL LOCATION—Walking distance. Delightfully airy room with twin beds; also single room; reasonable. 2111 19th st. nw. DE. 0343.

IRVING ST. NW., 1475—Cool; very large master bedroom with dressing room; 3 exposures; newly furnished, detached private home; gentlemen; $6 wk. Ad. 0161.

JEFFERSON ST. NW., 1349—Owner's detached home; large, airy rm., semipriv. bath; $25 for one, two $30; excellent transportation. GE. 7091.

L ST. NW., 1345—Lovely, cool second floor l. h. k. room, with running water; adjoining bath; $6-$6.50 weekly.

L ST. NW., 1322—Large, 1st fl. l.h.k. rm., with kit. gas range, running wa.; reas. also l.h.k. and sleep. rms., $6 wk. up.

LAMONT ST. N.W., 631—Large, cool front rm.; southern exp.; near bath; private home; unlimited phone; $4 wk. AD. 5619.

LARGE, airy room (3 windows), with balcony; overlooking 16th st.; unlimited phone. The Balfour, 2000 16th st. nw., Apt. 44.

LOGAN HOTEL—13th st. at Logan Circle. Rooms, with running water, $1.25 up; with bath, $1.50 up; reasonable weekly rates; walking distance. NOrth 2000.

MASS. AVE. SE., 1350—1 block Lincoln Pk.; corner rm. (5 windows, 3 exposures); twin beds; 2 gentlemen; phone in room. Lincoln 7315. Call evenings.

MERIDIAN PL. NW., 1438 (Apt. 5)—Front bedroom, furnished, desire lady Government worker; reference required.

MERIDIAN PL. NW., 1484—Large, cool, 2d-fl. ft. rm. (4 windows); handsomely furn.; phone in rm.; adults. COl. 3911.

MERRILL MANSIONS. 1361 Fairmont st. nw. Attractive, cool room, adjoining bath, $7 week.

MONROE ST. NW., 1667—In owner's modern home, attrac. 2d-fl. rm. (5 windows); for gentleman; semipriv. bath; $25 mo.; excellent transportation. COl. 5826.

MOST ATTRACTIVE, CONV., NORTHWEST SECTION—Large front studio rm., with priv. bath; $45, another studio rm., semipriv. bath; $35; beautiful garden. NO. 4874.

NEAR 14th and Park rd.—Large front room (4 windows); aslo single room, excellent cooking; $35 month. ADams 4941.

NEAR Cathedral, 2815 39th st. nw.; gentleman; nicely furn. rm., semipriv. bath; private home; $20. CLeve. 8060.

NEAR Navy Yard, 747 6th st. se.; large front room; for gentleman; $3.50, or for employed couple; unlim. ph. ATl. 0940.

NEAR Dupont Circle (1749 Church st. nw.) Large room adj. bath; $5 wk. POt. 1443.

NEWTON ST. NW., 1482—Cool, bright room next bath; reasonable; near cars, buses. Call evenings. COl. 3324.

NORTH CLEVELAND PARK—3804 Windom pl. nw., 2 cool, clean, communicating rms., southern exp., 2 or 3 adults. Reas. EM. 2686.

O ST. NW., 1213—Walking dist. downtown; single rm.; for gentleman; $3 week.

ONTARIO RD. NW., 2510—Large front rm., with kitch.; completely furn. for housekeeping; reasonable. COl. 4675.

PARK RD. NW., 1827—Delightful, very large rm. (7 windows); priv. bath; very cool house; near cars. COl. 10322.

RAVENEL—1610 16th st. nw., 2 rooms, kitchen, bath, $60. DE. 3460.

RHODE ISLAND AVE. NE., 1230—Large, front room, single or double; gentlemen; meals if desired. POt. 5406.

TAYLOR ST. NW., 1305—Cool room; south exposure; next bath (shower). One, $22; two, $27. Con. to car & bus. COl. 0270.

WESTMINSTER—1607 17th st. nw. Desirable, cool rooms, single, double; each with bath or running water; elevator; $5, $6, $7.

13TH ST. NW., 733—Downtown; l. h. k. room, $6 week; also sleeping room for 2 or 3.

14TH ST. NW., 1125—Room, nr. bath, $3.50; also larger rm., with private bath.

16TH ST. NW., 5601—Private, detached corner home; cool, comfortable rm. for gentleman; $22.50. Exc. trans. GE. 7431.

16TH ST. NW., 1010—Cool, large room for 2 or 3; also small room.

16TH ST. NW., 4224—Army officer's widow has double room, three exposures, in clean cheerful home; porch, lawn, garage.

16TH ST. NW., 1846—Single or twin beds; near bath; c. h. w.; gentlemen; $20 mo.

16TH ST. NW., 1916—Attrac. fur. fr. rm. (5 win.), twin beds; clean, comfortable, $17.50 ea.; conv. cars, bus. PO. 1799.

16TH ST. NW., 1830—Apt. 32; attractive room (3 south windows); next bath; $25; use of living rm.; breakfast opt. DE. 5634.

17TH ST. NW., 1129 (opp Mayflower); large, front 1 rm., kit., apt.; 5 windows; $7.50; l. h. k. or sleeping room, $5.

44TH ST. NW., 3000—2 rooms, bath and hall, as apartment or separately to gentlemen.

HOTEL INN 608 9th st. $1-$1.50 per day; $6 up wkly.

Furnished or Unfurnished 31

ROCK CREEK CHURCH RD., 113—Large airy rm. for two; semi-priv. bath. Also smaller rm. Reasonable. AD. 0584.

SUBURBAN ROOMS 33

BROTHERS PL. S. E., 3316—3 unfurn. rms; newly decorated; priv. bath; gas, elec.; AT. 0810.

CHERRYDALE, VA.—1811 North Randolph st. (formerly Melwood ave.); 3 l. h. k. modern furn or unfurn. rooms; 2d floor; semiprivate bath; adults only.

DEL RAY, Va., 204 E. Windsor ave.—Large front room for two; semiprivate bath; cool, pleasant surroundings; private family; 1 block from bus line; reas.

POTOMAC HGTS.—For lady; clean, attractive rm.; beautiful view; owner's quiet, detached home; 1 blk. from car; large grounds with shade; $15. CL. 6650.

ROOM and BOARD 34

ALL STATES TAVERN—500 East Capitol st. Cool, attrac. outside rms.; for gentlemen; meals if desired. LIncoln 8751.

ATTRACTIVE single and double rooms; walking distance; 1736 K st. nw.; also basement room with private entrance; excellent meals; summer rates.

BEAUTIFUL LOCATION—202 E. Capitol st. Large, airy rm., with twin beds; next bath; excellent board; reas. LI. 5206-W.

C ST. NE., 138—Near Capitol; front; twin beds; $8.50 each; cool, single rm., $9; also without board. LI. 9310.

CALIFORNIA ST. NW., 1869—Large, cool, southern exp. double rm.; twin beds; 4 windows; excellent food; reasonable.

CLARENDON, VA., 607 Washington blvd.—Private home, comfortable room for gentleman; best meals; near bus.

DUPONT CIRCLE—2017 O st. Cor. house; attractive single and double rooms; semipriv. bath; $37.50 up; walking distance.

DUPONT CIRCLE, 1822 Mass. ave. nw.—Priv. home; lg. airy rm. with priv. bath; 3 girls; home cooking. NO. 2321.

Post Classified Ads—National 4200.

ROOM and BOARD 34

(Continued.)

FLORIDA AVE. NW., 2146 (near Sheridan Circle)—One single or large front room; twin beds; $8.50 week. NO. 9637.

K ST. NW., 1623—Attractive single, double rooms; continuous hot water; good home cooking.

KALORAMA RD. NW., 2017—Large, airy, single and double rooms; excellent meals, in home surroundings. NO. 6767.

NEAR Dupont Circle, 1837 R st. nw. Attractive double rooms; twin beds; suitable 2; convenient; excellent meals.

PA. AVE. NW., 2402—Gentile home; lovely single, double; twin beds; home cooking; walk. dis.; unlim. phone; $30 mo.; gents.

RHODE ISLAND AVE. NW., 1626—For young people, large, cool attractively furnished, spacious living room. Refined surroundings; good food; reasonable.

ROCK CREEK PK.—Large rm., with screened sleeping porch; for 2 or 3; semipriv. bath (shower); German cooking; reasonable. AD. 5965.

VERMONT AVE. NW., 1326—Downtown; vacancies; cool, attractive; excellent meals; electric fans; $27.50 up.

13TH ST. NW., 2903—Pleasant, attractive home; for 1 or 2; priv. Southern family.

CARROLL SPRINGS INN. An exceptionally cool, homey old inn; beautiful grounds, swimming, tennis and golf. Good food at reasonable rates. Permanent, transient or week-end guests accommodated. Phone Shepherd 2040.

THE SOUTHERN CLUB, 1400 NEW HAMPSHIRE AVE. N.W. A FAMILY HOTEL with a MANSION ATMOSPHERE.

GIBSON HALL. 1408 MASS. AVE. NW. New management. Lovely newly furn. single, double rooms; permanent or transient; special rates.

SUMMER CAMPS 41

CHILDREN swim, salt water, ride pony. Wild Rose Shores, Annapolis 132-J. Address Washington Post Box M-233.

MOVING and STORAGE 44

ANDERSON VAN SERVICE—11th & N. Y. ave. NA. 7670. Long distance, local moving; special rates N. Y., Boston, Florida.

LOCAL and long-distance moving; storage; special return-load rates; also special rates to beaches and mountain resorts and seasonal storage. Chevy Chase Transfer & Storage Co., WIs. 3010.

APARTMENTS—Furnished 45

ATTRACTIVE, large studio apt.; door leading to beautiful garden; $65; exclusive; convenient NW. section. NO. 4874.

BILTMORE ST. NW., 1803—2 rooms, kit., porch; completely furn.; $67.50.

EXCEPTIONAL VALUE (21st st. nw., 1340)—Cool bedrm. and kitch.; sink; a. m. i.; phone; everything furn.; adults $35.

G ST. NW., 2120—One room and kitchen; completely furn.; semipriv. bath; maid service; $11.50 week, $40 month. WEst. 1475.

GIRL—To share apartment; cool, good location; maid service, dinners. NOrth 4603.

IN DETACHED modern house, American Univ. Pk.; 2-rm., bath apt.; kitchen optional; ideal for bachelor or employed lady; $40 a month. CLeve. 3734.

MASS AVE. NE., 1009—Living rm., 2 bedrms., kitch., semipriv. bath; entire 2d fl.

MASS. AVE. NW., 2110—Entire floor, 2 or 3 rooms; large kitchen; frigid.; priv. bath; $85; delightfully cool; unlimited phone.

NEAR GOVT. DEPTS., 2114 G st. nw.—2 rooms, kitchen, bath, inclosed porch, refrigerator, $47.50; for adults only. Charles L. Norris, 2135 Pa. ave. nw. WEst 0475.

NEWTON ST. NW., 1821—Attractive apt., l. h. k.; overlooking park, 4 expos., cool, clean; $30 incl. gas and lights, c. h. w., semibath; adults; references. AD. 2690.

PA. AVE. SE., 1223—3-rm. apt.; front porch; adults; sleeping rm. in basement; man; $12.

PARK RD. NW., 1504—1st-floor apt.; 2 rms., kitchenette, bath; c. h. w.; elec. refrigeration; phone; adults; reasonable.

PORTER ST., NW., 3026—Apt. 204; 3 rm. apt. to sublet for summer. Located in desirable neighborhood. Reasonable.

THE BOND (1230 New Hamp. ave. nw.)—1 and 2 rooms, kitch., bath apt.; attractively furn. DIs. 4790.

THE TRAYMORE, 1717 17th st. nw.—Bargain; newly decorated apt. consisting of 1 large room, large reception hall, kit., bath, Frigidaire; $42.50. The manager, Apt. 2.

15TH ST. NW., 1205—Apt. 305. Cool. S. E. expos. Walking dist.; a. m. i.; suitable for 3 adults. To Oct. $70. DIs. 8877.

16TH ST. NW., 2428—Large front room, kitchenette, private bath; Frigd.; 2d fl.; opposite Meridian Park.

14TH ST. NW., 2544—1 and 2 rms., kitch., bath; gas and elec. included; $35 and $50.

2110 19TH ST. NW.—Unusually attractive front apt., large double liv. rm.; bedrm., k., b.; Frigidaire, grand piano, radio; French upholstered twin beds; electric accessories; $75 mo.; references required.

2101 NEW HAMPSHIRE AVE. N.W. "Wakefield Hall." Two rooms, kitchen, bath and dinette. $75; nicely furnished; elevator. Resident manager. H. L. RUST COMPANY. 1001 15th St. NW. NAt'l 8100.

DOWNTOWN. 2 rooms, kitchenette, bath ....$45. A. M. COOPER. 820 11th st. nw. NAt. 1332.

THE MOULTON. 1277 New Hampshire Ave. N.W. 1 room, bath; nicely furn. $35

London Hall Apt. Hotel. 1133 13th st. nw. All outside apts.; bed-living room, kitch., bath, dressing closet; Frigidaire; weekly, $15 and up; monthly, $50 and up. NA. 9010.

Francis Scott Key, Apt. Hotel. 20th and F sts. nw. 1 room, kitch., bath; completely furn., linens, silver; Frigidaire; day, week, month. NAtional 5425.

Furnished or Unfurnished 46

Stop Looking for An APARTMENT. Furnished Apartments....... $72.50 up. Here you will find just what you are looking for . . . cool, comfortable, well appointed and priced to meet present-day budgets. *The Cavalier* HOTEL. 3500 14th St. N.W. JOS. L. TALL, Mgr.

APARTMENTS—Unfurnished 47

CONN. AVE.—Near Wardman Park; 2 rms., kitchen and bath; completely furn., including linens, silver, elec., gas and elec. refrigeration; reas. rent. C. H. HILLEGEIST CO., NAt. 8500.

COOL, first-floor apt.; large living room (with open fireplace), dining room, bedroom, completely modern kitchen and bath; electric refrigeration; garage; spacious terrace porch; open for inspection; $75; 301 Takoma ave., Takoma Pk., Md. WAGGAMAN-BRAWNER REALTY CORP., 1700 Eye st. nw. MEt. 3860.

OPPORTUNITY—$32.50—Delightful living room & bath—Frigidaire—FREE elec. grill—modern—Apt. No. 42—See Jan., 3121 Mt. Pleasant st., nw.

PARK VIEW—425 4th st. nw., 2 rms., kit., bath; $30.50; apt. bldg. NAt. 3365. WASHINGTON REALTY CO., INC.

PHONE US for addresses of furnished and unfurnished apartments. Randall H. Hagner & Co., 1321 Conn. ave. DE. 3600.

PHONE US for addresses of furnished and unfurnished apartments. Randall H. Hagner & Co., 1321 Conn. Ave. DE. 3600.

PORTER ST., 3024, Apt. 204—Five rooms, 2 bedrooms, living room, dinette, kit. and bath, all outside rooms; elec. refrig.; adults only.

Post Classified Ads—National 4200.

APARTMENTS—Unfurnished 47

(Continued.)

RAVENEL, 1610 16TH NW.—3 rooms, kit., bath, dining alcove, large foyer, $80.

THE TRAYMORE (1717 17th st. nw.)—Bargain; newly decorated apt. consisting of 1 large room, large reception hall, kit., bath, Frigidaire; $38.50 and $42.50. The manager, Apt. 2.

THE CLYDESDALE—2801 Adams Mill rd. nw.; 3 rooms, kitchen and bath; Frigidaire; corner apartment.

THE HIGHLANDS—Conn. ave. at California st. A select apartment with many features. Roof garden, parlors, excellent dining room, 24-hour switchboard and elevator service, etc. Corner unit of double living room, 2 bedrooms, kitchen and bath now available. Electricity included in rental. LINKINS CO. 1733 De Sales St. N.W. DIst. 3522.

THE WESTMORELAND — 2122 California st. (Just off Connecticut ave.). Several desirable apartments now available. 3 rooms, kitchen and bath, $77.50; 4 rooms, kitchen and bath, $100; Frigidaire and electricity included in rent. 24-hour switchboard and elevator service. Excellent dining room. LINKINS CO. 1733 De Sales St. N.W. DIst. 3522.

THE WILBURTON—1844 Columbia rd. Six large outside rooms, bath and porch; high-grade bldg.; convenient neighborhood; reasonable rental.

WARDER ST. NW., 3100—2 rooms, kitchen and bath, $47.50; free electric refrigeration.

7TH ST. NW., 4522—5-rm. apt.; private bath and porch; second floor.

14TH ST NW—2410—3 rooms, kitchen, bath and porch; $37.50; second floor.

1006 MASS. AVE. NW.—Downtown. Five rooms and bath ....$55.00. LIKINS CO. 1733 De Sales St. N.W. DIst. 3522.

Apartments in All Sections of the City. AMERICAN SECURITY & TRUST CO. Real Estate Department. 15th St. and Pa. Ave. N.W. NA. 4815.

DESIRABLE apts. in well-located buildings. BLISS PROPERTIES. 1811 Columbia Rd. N.W. ADams 3500.

Attractive apartments in desirable locations, 3 and 4 rooms and bath, $42.50 to $60.00. A. S. GARDINER. 1510 K St. NW. NA. 0334.

MONTGOMERY, 1151 NORTH CAPITOL ST. Apts. of 3 and 4 rooms, kitchen and bath, $41.50 and $50.00; with electric refrigeration, $44.00 and $52.50. WASHINGTON LOAN & TRUST CO. 9th and F Sts. N.W. NA. 3440.

SIBLEY, NO. 15 M St. NW. 2 rms., kit. and bath, $42.50. Redecorated. Free Frigid. Apt. 5, Res. Mgr.

ST. DENNIS, 1636 Kenyon St. NW. 1 room, dressing room, Murphy bed, kitchen and bath ....$40.00. Living room, bedroom, dining room, kitchen and bath ....$55.00. Free refrigeration. Resident Mgr., Apt. 22. J. C. WEEDON CO. 1727 K St. NW. MEt. 3011.

THE CAROLINA, 706 11TH ST. NW. Four rooms, kitchen and bath......$55.00. Cool, airy, four exposures. Convenient, attractive kitchen. Refrigeration. Elevator service. Quiet, well restricted building in central downtown section. AMERICAN REALTY CO.

1841 COLUMBIA RD. N.W. 2 rooms, kitchen and bath.....$60.00 up. Electric refrigeration, elevator service and secretarial switchboard. H. G. SMITHY CO. 811 15th St. N.W. NA. 5904.

THE PLYMOUTH. 1236 11th St. N.W. 4 rms., kitchen, bath; front apt....$62.50. Large, bright, airy rooms, conveniently arranged kitchen. G. E. refrigeration.

THE CHALFONTE. 1601 ARGONNE PL. NW. Available Immediately. Living room (with Murphy bed), dining room, bedroom, porch, kitchen, bath, $75. 1 room, kitchen, bath, Murphy bed, $45. Apply Resident Manager, or PEYSER & DREYFUSS, INC. 1518 K st. nw. NAt. 0583.

THE MOULTON. 1277 New Hampshire Ave. N.W. 2 rooms, kitchen, bath, inclosed porch, G. E. refrigeration. In fine condition. Rent, $48.50 and $50. Apply Apt. 2 or janitor.

1413 GIRARD ST. N.W. 2 rooms, kitchen and bath; free refrigeration ....$45.00. LEE D. LATIMER CO. 722 Investment Bldg. NAt. 4146.

3020 TILDEN ST. N.W. Insulated; 3 exposures; fronting park; 3 bedrooms, living and dining room, sun room, 2 baths and kitchen. Apply Supt., Apt. No. 503. Phone CLeveland 7525, or call at 905 Mass. ave. nw.

COLORED APT., 1704 T St. N.W.—2 rms., kitchen, bath, $42.50. See manager on premises or DIXIE REALTY CO., NAt. 8880.

BUSINESS PROPERTY—Rent 52

DEPARTMENTAL BANK BUILDING. 1726 Pa. ave. nw.; entire first floor, size 23x53, with mezzanine floor; $250 month; 2 offices on second floor; $15 mo. Inquire Park Savings Bank, Mr. John F. Moran, receiver, phone COl. 5000.

814 F St. N.W. Desirable modern store.............$100.00. GEORGE F. HANE, INC. 1422 F St. N.W. NAtl. 3964.

STORES for RENT 53

STORE—With apt. above; also grocery business ($450 weekly) for sale. Weaver Bros., DI. 9486.

HOUSES—Rent—Furnished 54

BRIGHTWOOD—Detached brick; 8 rooms, bath; nicely furn.; excellent condition; $100. Rental Dept., Toledo Guar. Corp., NAt. 2652 or NAt. 2625. Open evenings.

CLEVELAND PARK—Semidetached; 6 rms., bath (shower); nicely and completely furn.; good lot; garage; $100. Rental Dept., Toledo Guaranty Corp., NA. 2652 or NA. 2625. Open Evenings.

COLONIAL home, 6 rms.; attrac. furn.; 3 bedrooms, large porch, garage; beautiful shrubbery; Ch. Ch., Md., near Country Club; immediate possession. WIsc. 3110.

DETACHED—6 rooms, 2 baths, sleeping porch, all modern improvements, lot 50x100; $80. Rental Dept., Toledo Guaranty Corp., NAt. 2652 or NAt. 2625. Open evenings.

LIVE IN VIRGINIA—5-rm. bungalow; modern convenience; nicely furn.; $75. Rental Dept., Toledo Guar. Corp., NAt. 2652 or NAt. 2625. Open evenings.

WEBSTER ST. NW., 1606—9 rooms, 2 baths; Frigd.; garage; oil heat; porches; tastefully furn.; immediate possession; $125; lease. For appointment WASHINGTON REALTY CO., INC., 5501 Georgia ave. GE. 5544.

Furnished or Unfurnished 55

DESIRABLE COOL HOUSES, $75 to $200 PER MONTH. ALSO APARTMENTS. PHONE CLEVELAND 8426.

HOUSES—Rent—Unfurnished 56

MOUNT PLEASANT—Semidetached brick, 9 rms., 2 baths, sleeping porch; a. m. i.; good condition. Reasonable rent. Rental Dept., Toledo Guaranty Corp., NA. 2652 or NA. 2625.

SIXTEENTH ST. NW.—Semidetached brick, 6 rms., 2 baths, showers. Entirely reconditioned. Refrig. Garage. $85.00. Rental Dept., Toledo Guaranty Corp., NA. 2652 or NA. 2625.

CHEVY CHASE MODERN HOMES. Six rooms and 1 bath to 10 rooms (5 bedrooms) and 2 baths; can easily be arranged for 2 congenial families; moderate rentals. Auto service for inspection. LESLIE D. MEASELL. CLeveland 4733 or CLeveland 3465.

1417 WHITTIER ST. N.W.—$85. 8 rooms and 2 baths, maid's room and bath in basement, built-in garage. Available July 15th. National Mortgage & Inv. Corp. 1004 Vermont Ave. NAtional 5833.

NEW HOUSE. CHEVY CHASE, D. C. Detached brick, 6 rooms, 2 baths, beautifully finished throughout. Every modern detail; garage. $100. Rental Dept., Toledo Guaranty Corp. NAt. 2652 or NAt. 2625. Open evenings.

1884 NEWTON ST. N.W. Semidetached brick; 7 rooms, bath, inclosed porch; large front and rear yard; in excellent condition; available July 25; $65. LEE D. LATIMER CO. 722 Investment Bldg. NAt. 4146.

SUBURBAN for RENT 58

BUSINESS WOMAN will share charming English cottage in nearby Maryland with young business woman; necessary to have car; references. Box 71, Washington Post.

SHORE—Waterfront—Rent 61

TOURISTS—1 to 4 room cottages; by the day or week. McCoy's Tourist Camp, Ocean View, Va.

WANTED—TO RENT 62

I HAVE TENANTS for houses and stores. EDWARD D. COLEMAN. 919 N. Y. Ave. N.W. NAtional 6562.

WE NEED DWELLINGS FOR RENT—Chiefly small and medium sizes; would appreciate your listings. LOUIS P. SHOEMAKER. 1719 K St. NW. NAt. 1166.

List Your Vacant Properties With Us. BOSS & PHELPS. 1417 K St. N.W. NAtional 9300.

Continued on Next Page.

Gasoline Alley — Besides It's Something to Do

Post Classified Ads—National 4200.

WANTED—TO RENT 62
(Continued.)

WANTED—HOUSES
FURNISHED OR UNFURNISHED
ANY TYPE OR ANY SECTION
List with us for quick and efficient service.
TOLEDO GUARANTY CORP.
3026 WOODWARD BLDG. NAT. 2626

PROPERTY OWNERS
PETWORTH AND BRIGHTWOOD
Our uptown branch at 5501 Georgia ave., phone Georgia 5544, is ideally suited to rent your house, apartment or store.
WASHINGTON REALTY CO., INC.
718 5th st. nw. NAt. 3368.

INVESTMENT Property Sale 65

$4,900 Columbia Road. Brick, rented, 2 tenants for $65 month. Gas heat, inst. hot water, porches, modern. Easy terms through Building Association. WASHINGTON REALTY CO., INC. 5501 Georgia Ave. N.W. GE. 5544.

HOUSES FOR SALE 66

BARGAIN—6 rooms; a. m. i.; garage; new-house condition; $6,500; $500 down. Call NAt. 1028.

BELMONT AT 14TH NW.—Nine room house; completely modern; rented; $500 cash; excellent colored professional's office. Must sell; no reasonable offer rejected. URCIOLO REALTY CO., 1102 9th st. nw., MEtropolitan 4941.

BUNGALOWS — Now under construction; make your selection; will finish to suit your taste; $450 cash, balance like rent. Call NAt. 6056; evenings WIsc. 3753.

BUNGALOW—Takoma Park; 5 rooms and bath; screened; hot-water heat; garage; $500 cash; balance, $4,500, one trust; no renewals. SHepherd 3597-W.

CHEVY CHASE, D. C.—$9,950. New detached brick; 2 baths; oil heat; recreation room; fine attic. Owner must sell. DIst. 6410.

CONVENIENTLY located; 10 large rooms; 3 baths; garage; 5 large bedrooms; h.-w. h. Call owner, Mr. Lewis, MEt. 8944.

LET US secure the loan to build your home under the F. H. A. Plan. WE SPECIALIZE IN THESE LOANS. BRADY BROS., 410 Bond Bldg., NAt. 3934.

LOVELY surburban brick home; close to District Line, Md. 9 rooms; spacious grounds, shade, improved road, 5 bedrooms, 2 baths, semibath, solarium, living room 14x26 with fireplace; large screened porch, recreation room, 2 built-in garages, oil burner. Inspect by appointment. No agents. Owner, NO. 0519.

NEW steel frame homes. Call Hugh Warren. NAtional 9453; evenings Wisconsin 3159.

NEW, ULTRA modern 5-room and tile bath brick home. Only $500 down, small monthly payments. Close in and wonderful view. Yes, it's cool, too! 2509 Fairlawn ave se., or phone Mr. Wilson, MEt. 7500. Open daily, noon till 10 p. m.

NO DOWN PAYMENT and monthly payments like rent buys 1933 H st. ne.; a modern 6-room and bath home with 3 porches and front and back yards; located 2 blocks north of 19th and Benning rd. ne. EDWARD M. WILLIS, Investment Bldg. NAtl. 7479.

SHEPHERD PARK—Attr., detached house; 4 bedrms.; large lot; garage. GE. 2066.

UNDERWOOD ST. NW., 1630—Open evenings, 6 to 9 p. m.; 140 feet facing Rock Creek golf course; center-hall brick; 4 bedrooms, 2 baths; maid's room and bath; 2-car garage. L. T. Gravatte, 729 15th st. nw. NAtl. 0753.

W ST. NW., 4915—8 rooms, 2 baths, 3 porches, arranged for 2 families. $7,000. Open Sunday and evening. CLev. 5003.

LOW COST HOMES, $3,500 UP. Complete; easy terms. For information, DONEGAN & CO., NAt. 3934.

$6,750. Kennedy-Davis-built home vicinity of Soldiers' Home consisting of 6 rooms, bath, garage, front and back porches, new oil burner; owner needs cash immediately; submit us an offer. BOSWELL-BRASURE CO., 923 15th st. nw. DI. 6410. Evening phone COlumbia 5024.

OPEN—A BUY—$7,500.
$500 CASH—$65 MONTH.
4320 RIVER RD. N.W.
Modern 6-room and bath brick; very reasonable terms. (Out Wisconsin Ave., left into River Rd.) Phone NAt. 8875.
BRODIE & COLBERT, INC.

OPEN DAILY
1500 UNDERWOOD ST., N.W.
Beautiful homes of 3 bedrooms and 2 baths, large recreation room, two-car detached brick garage, on paved alley, finished attic; large rear yard.
WM. H. SAUNDERS CO., INC.
1519 K ST. N.W. DISTRICT 1015.

$7,950
Large, Modern Bungalow
TAKOMA PARK, D. C.
Vacant and entirely reconditioned; almost an acre of ground; shade and fruit trees; cottage in rear rented for $20 per month. Will consider small brick house, southeast, or clear lots.
UNION FINANCE CO.
NAtional 7936. 916 Woodward Bldg.

Beautiful
ALL-BRICK Detached WOODLEY PARK Homes
See 2940 Cortland Pl. N.W.
Drive out Conn. Ave. to Cathedral Ave., west on Cathedral to 29th St., north on 29th one block to Cortland, left to homes.
These houses have 4 bedrooms, 3 baths, first-floor lavatory, balsam wool insulation, furred walls, oil heat and elec. refrigeration.
$14,950
Open—Lighted Daily Till 9 P.M.
H. G. SMITHY CO.
811 15th St. N.W. NA. 5903.

SALE or EXCHANGE 68

BRAND NEW, solid-brick house; 6 rooms, colored tiled bath, brass plumbing; elaborate kitchen cabinets; $7,990; will take your old home or farm in trade. Owner, P. O. Box 4875, Clarendon, Va.

NEARBY, VA., brand-new brick houses; bargain prices. GOLRICK, Glebe rd., near Garrison rd., Clarendon.

LOTS for SALE 69

$395 Wooded lots, including sewers, water, gas, elec.; easy terms; built-up section; on bus line. Write owner, P. O. Box 4875, Clarendon, Va.

SUBURBAN for SALE 70

FOR SALE (917 Cameron st., Alex., Va.)—Fine and very old 3-story brick residence in desirable section with all modern improvements, which could not be replaced for twice the price quoted, $4,750. Apply 107 North Fairfax st., Alex., Va., or Call Alex. 42.

STUCCO—Two-story, 6 rooms and sun parlor; stone fireplace; h.-w. h., bath, elec. range, hardwood floors throughout; lot, 70x200, on a hard road; only a few minutes from city; price, $7,500. G. T. Reeves, Phone Falls Church 223.

6-ROOM-AND-BATH BRICK HOUSES, $6,500 to $7,250; terms reasonable. C. W. CLEVER, CLar. 322; Clarendon, Va.

FARMS—LAND for SALE 73

GOOD STOCK FARM, only 11 mi. north D. C. in Mont. Co., 115 acres at $14,000. Terms. Good 12-room house; fine view; nearly all in crops. A suburban farm home. FAQUHAR, "Brooks Manor," at Ashton, Md.

Post Classified Ads—National 4200.

FARMS—LAND for SALE 73
(Continued.)

FORRESTVILLE, MD.—Cleared land, 7¾ acres. Price, $400. G. H. QUIGLEY, 4329 Schley ave., Bradbury Hgts., Md.

FOR FARMS, homes and business property Call Herndon 69 or 51-J. R. C. PRINTZ, HERNDON, VA.

HAVE YOU $250 cash up, balance easy; from 5 to 700-A.; $8-A. up; within 40 mi. D. C. Some fair houses; buy for home, if retired or on pension or investment. Land will enhance. Act. N. E. RYON CO., 1216 N. Y. Ave. NA. 7907.

NEW BOOKLET fully describing farm bargains, prices and acreage in Montgomery Co., mailed on request. Counselman & O'Brien, 6825 Wis. ave. WIsc. 4240.

$100 DOWN, 14 acres; on good gravel rd., 7½ miles D. C.; price, $650. NAt. 3753, or ATl. 5265-J.

FOR SALE—OUT of TOWN 74

70-ROOM HOTEL, 9 acres beautiful grounds, near Skyline Trail; ideal location. Write Hess-Frazier, Harrisonburg, Va.

SHORE—Waterfront—Sale 75

FOR QUICK SALE—2 choice lots at Woodland Beach. The ideal place for your summer vacation. Lots only $93 each. Terms. Also arrangements for bungalow on easy terms. Call MEt. 3102.

SEVERAL WATERFRONT PROPERTIES both sides of Potomac River. Also Chesapeake Bay; all at attractive prices. Mr. Parker. Phone DIstrict 6830.

WANTED—REAL ESTATE 76

ANY SECTION—Pay all cash or will assume your trust. Give price and details. P. O. Box 1486, city.

I WILL PAY cash for your property; white or colored; brick or frame. G. G. DUTY, 1025 Vermont ave.; NAt. 4462.

WANTED—Sales listings; we have buyers for reasonably priced homes and business properties. HARRY B. PITTS CO., 1015 15th St. N.W. MEt. 0100.

WE PAY CASH for small houses. Immediate settlement. HARRY B. PITTS CO., 1015 15th St. N.W. MEt. 0100.

I PAY CASH for Wash., D. C., real estate; brick or frame; white or colored. E. A. GARVEY, 1126 Vermont ave.; DIst. 4508.

FOR QUICK results, list your property for sale or rent with us. JOHN F. DONOHOE & SONS, 314 Penna. Ave. S.E.

LIST YOUR PROPERTY FOR SALE OR RENT with R. A. HUMPHRIES, realtor, 808 North Capitol st. NAtional 6732.

DOGS—CATS—PETS 79

BOSTON terrier puppy; male; pegidreed; well marked. CLeve. 5172; 3716 Yuma st. nw.

IRISH SETTERS, puppies, registered, 7 weeks old; price reasonable. Phone SHepherd 1955.

WIREHAIRS—Direct descendants of international show champions; 2 puppies; 3 months old; female, 1½ yrs. old; very val.; sacrifice for quick sale. EM. 7758.

MISCELLANEOUS for SALE 83

DEALERS' ADS under this heading contain a firm name or a business address or state the word "Dealer." Other ads are presumed to be from private individuals. Readers who find dealers masquerading in this column as private individuals are urged to report the matter to The Washington Post.

BABY GRAND—A marvelous opportunity to buy at a greatly reduced price of $240. This grand is a real value. Has had only a few hours of actual use. Terms can be had that will not inconvenience you. Your old-style piano is acceptable in trade. Arthur Jordan Piano Co., 1239 G st. nw.

BEDROOM SUITE — Handsome 9-piece modernistic suite; nearly new; consists of bed, spring, mattress, chest, vanity, night table, chair, bench and locker. Originally cost $225; will sacrifice for $79.50. 633 Indiana ave nw.

CAMERAS—We buy, sell, trade used cameras. Cine kodaks and projectors. Bargains daily. Robbins, 529 14th st. nw.

DINING-ROOM SUITE—10-pc., walnut; cost, $200; will sacrifice for $60. Mrs. Ella Wallace, 1109 C st. se. AT. 0191.

ELECTRIC REFRIGERATOR — Will give you $20 to $40 allowance for your old ice box. Victrola, radio or piano in trade on a new refrigerator (latest 1935 model), balance on easy terms. Kitt's, 1330 G st.

FRIGIDAIRE—5 cu. ft. Guaranteed perfect condition, $65. 2030 14th st. nw. DI. 1611. We service all makes.

GAS RANGE—Roper; 4-burner; top oven; practically new; very reas. AD. 8735-W.

NEW 1935 PHILCO, R. C. A. Victor radios that have been used only in our store as samples must be sold at big price reductions. Large allowances for your old radios in exchange. Arthur Jordan Piano Co., 1239 G.

PAINT—Washable gloss, $1.45 gal.; white and green, $1.65. 1119 9th st. nw. or phone NAt. 4174 for service.

PIANO—Smallest size baby grand, modeled in the popular William and Mary style, $145; a late model piano, in splendid condition. One of the many values we are offering at greatly reduced prices during our big summer sale. Others at $180, $200, $250 and up. Terms as low as $1 weekly. Kitt's, 1330 G st.

PIANOS—For rent, $3.50-$4 mo. up; finest rental stock in Washington. NA. 3659; W. W. KIMBALL CO., 721 11th st. nw.

PLAYER-PIANO — Gulbransen; excellent condition; late model. 1442 T st. nw. Pot. 4690.

RADIOS—We have many good reconditioned sets on sale at great reductions. Baby grands, $5, $8, $10; cabinet sets, $7.50 to $15. Many fine makes. Kitt's, 1330 G st.

RADIOS—Our big clearance of floor sample sets is now on; big reductions on new sets, $42.50; 1935 model Philco long and short-wave sets now $27.50; 1935 model Philco 11-tube all wave receiver, $59.50; latest model Atwater Kent all wave baby grand, $35; also brand new RCA-Victor all-wave sets from $39.50 up. Kitt's, 1330 G st.

REFRIGERATOR CASE—Hussman, 10 ft., full display, with units and refrigerating machine. Phone NOrth 6487.

REFRIGERATORS—We have on hand now several slightly used, well-known refrigerators. These can be bought for the balances due on the accounts. All are guaranteed and thoroughly cleaned and disinfected. Terms can be carried out as of the original purchase. We represent in new refrigerators and carry on our floors such well-known makes as NORGE, KELVINATOR, LEONARD, CROSLEY AND ICE-O-MATIC. We sell on the JORDAN BUDGET PLAN of NO DOWN PAYMENT and as little as 15 CENTS a day. Come see our large display. ARTHUR JORDAN PIANO CO., 1239 G st. nw.

SEWING MACHINES, $5 up (used); new Singers; terms; renting, repairing. Sewing Machine Ex., 2412 18th nw.; CO. 3245.

SEWING MACHINES—We have 15 machines all styles, treadle, electric portable, console; $10 up, quick clearance. This week only. 927 F st. nw.

SMALL GRAND—Our credit department has several accounts of recent repossessions on grands. All you have to do is pay the unpaid balance. No down payment is necessary. Arrangements can be made for your old piano to act as part payment on the balance. Come and see these bargains. Some real values to be found among them. Arthur Jordan Piano Co., 1239 G.

TYPEWRITERS—Rebuilt; guar. one year; $12.50 up; we rent, repair, exchange. Standard Typewriter Co., 723 10th nw.

TYPEWRITERS—Reconditioned standards and portables; lowest prices; all makes sold, rented, repaired. Typewriter Sales and Service. 811 17th nw.; NAt. 5666.

TYPEWRITERS — Portables a specialty; lower prices; open evenings; ample parking. 1431 East Capitol st. LI. 0082.

WALL PAPER—We now nave an unlimited selection of new wall paper styles, including the latest washable patterns; also some close-out patterns at greatly reduced prices. Walter Morgan Co., Inc. 421 10th st. nw.

WASHING MACHINES and IRONERS. New and used Wringers and Spinners, ABC, APEX, THOR and EASY. $15 up; terms and trade. F. S. Harris Co., 2900 14th nw. CO. 0100.

MISCELLANEOUS for SALE 83

MAJESTIC RADIO....AC and DC CURRENT
INT.
- Built-in Aerial
- RCA Lic. Tubes
- Inductor Dynamic Speaker
- Illuminated Airplane Dial
- Walnut Cabinet
- Guaranteed

$7.85
Complete with RCA Lic. tubes

Hear it! It has a remarkably fine tone! Use it at home . . . take it on your vacation . . . plug it in any place. It uses AC and DC current.

SCHILLER BROS. 922 F St., N.W. INC.
METROPOLITAN 8145—OPEN UNTIL 9 P.M.

Strange as It Seems —By John Hix

For further proof address the author, inclosing a stamped envelope for reply. Reg. U. S. Pat. Off.

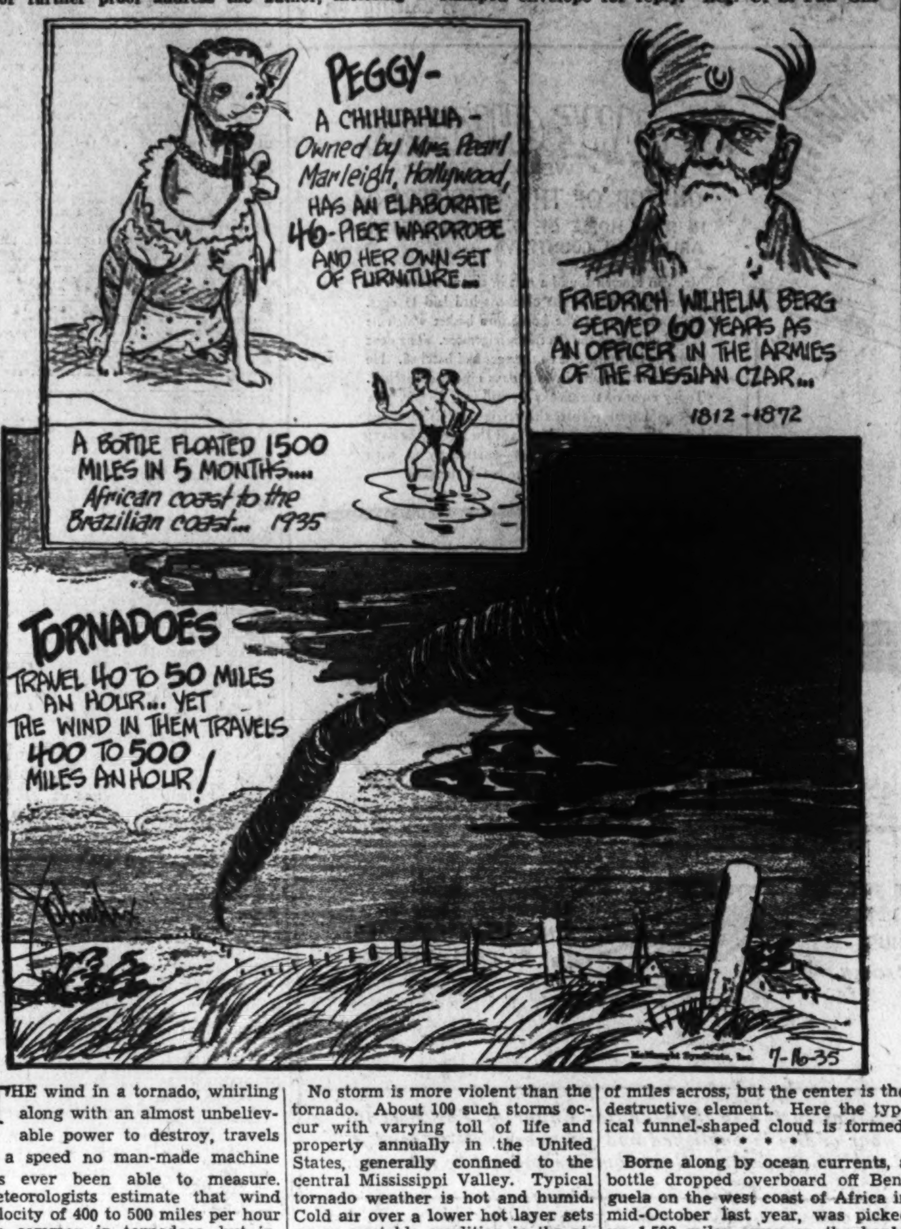

THE wind in a tornado, whirling along with an almost unbelievable power to destroy, travels at a speed no man-made machine has ever been able to measure. Meteorologists estimate that wind velocity of 400 to 500 miles per hour are common in tornadoes—but instruments will not stand up under the terrific strain. Yet, strange as it seems, the storm itself travels comparatively slowly—about 40 to 50 miles and hour on the average.

No storm is more violent than the tornado. About 100 such storms occur with varying toll of life and property annually in the United States, generally confined to the central Mississippi Valley. Typical tornado weather is hot and humid. Cold air over a lower hot layer sets up an unstable condition in the atmosphere which results in the warm air being displaced. It rises with a rotary motion due to the inrush of cold air from outlying areas. The storm may measure hundreds of miles across, but the center is the destructive element. Here the typical funnel-shaped cloud is formed.

* * * *

Borne along by ocean currents, a bottle dropped overboard off Benguela on the west coast of Africa in mid-October last year, was picked up 1,500 miles away on the banks of the Jaboatao River, Brazil, on March 22, this year. The bottle had been in the water just a little more than five months, traveling about 10 miles per day.

Post Classified Ads—National 4200.

MISCELLANEOUS for SALE 83
(Continued.)

TYPEWRITER SALE! Prices slashed on portable and standard machines; $13.50. "United," 813 14th st. nw. NAt. 6063.

WESTINGHOUSE REFRIGERATORS. RUDOLPH & WEST CO., 1332 New York ave. NAt. 4870.

MERCHANTS' SPECIALS 84

HALF SOLES, 50c
Liberty Valet 1412 H St. NW.

BOATS 86

CABIN CRUISER—26 ft.; completely equipped; $500. Phone WAlnut 8432-J.

FOR SALE—Good substantial 18-ft. flat-bottom boat; suitable for outboard motor. Also V-bottom, 32-ft. boat, 4-cycle motor. All equipment; safe for fishing rivers or bay. S. H. Robertson, Sampsons Wharf, Va.

FOR SALE—Beautiful yacht, 98 ft., Fairbanks-Morse, Deisel engines. Ready for immediate service. Bargain $12,000. W. T. Ashe, Gloucester Point, Va.

WANTED—TO BUY 87

ALL KINDS of furniture, bric-a-brac, vases and china wanted; will pay highest cash prices. Call NAtional 1796.

ANTIQUE JEWELRY, watches, diamonds, coins, gold teeth, silver, mus. inst.; full prices. Schiller's, 444 9th st., cor. E nw.

BOOKS—All kinds; highest prices paid; and quantity. Bargain Book Shop, 808 9th st. nw.; DI. 5007. Open eves. & Sun.

BOOKS—All kinds; any number; highest cash prices paid. MEtro. 5415. Pearlman's Big Book Shop, 933 G st. nw.

CASH FOR GOLD, silver, watches, rings, chains, bracelets, discarded trinkets get you money. Schiller Bros., 922 F st. nw.

DISCARDED and broken old gold, jewelry, antiques, silver, gold teeth, watches; spot cash paid. Milsam's, 436 9th nw.

GOLD OR PLATINUM JEWELRY AND SILVERWARE AND GOLD TEETH, ANY CONDITION. WE HAVE U. S. GOVT. LICENSE TO BUY GOLD AND PAY CASH. A. KAHN, INC., 44 YEARS AT 935 F ST. NW.

OLD GOLD, silver, platinum, diamonds bought by oldest estab. Wash. dealer. Louis Abrahams, 711 G st. nw.

OFFICE FURNITURE TOP CASH Prices Paid. Call H. BAUM & SON, NAt. 9136.

FURNITURE Household goods; all kinds; highest prices paid. Don't sell until you phone NO. 6040. Eves and Sun., CO. 7055-J.

SPOT CASH PAID IMMEDIATELY.
OLD GOLD, SILVER, WATCHES, DIAMONDS
Discarded Jewelry, Gold Teeth.
SELINGER'S, 818 F St. N.W.

WANTED—AUTOMOTIVE 88

CASH FOR YOUR CAR. Repossessed Autos 1317 14th St. NO. 9080.

Norris, Inc., 2018 14th st. NOrth 3949. SEE US BEFORE SELLING.

CASH IN 5 MINUTES! PHONE DECATUR 2390. Whether Car Is Paid For or Not. SEE MR. BARNES, 1729 14th St.

AUTO REPAIRING 91

SCIENTIFIC BRAKE RELINING. PLYMOUTH, $8 UP. PONTIAC, $8 UP. W. S. PRATT, 1822 M ST. N.W.

AUTO ACCESSORIES 94

The Place to Buy QUALITY Merchandise at the Lowest Prices Is MANHATTAN AUTO & RADIO CO. 1706 7th St. N.W.

AUTO TRUCKS—TRACTORS 97

FORD 1934 panel delivery; 5,600 actual miles used; perfect condition; $395; easy terms. AL'S MASTER SERVICE. Wilson Blvd. Opposite Clarendon School.

Post Classified Ads—National 4200.

AUTOMOBILES for SALE 98

BUICK—1932 Coupe, series 32-56—Excellent original condition; perfect, smooth-running motor; $75.00 down, $21.00 per month. Simmons Motors, Inc., 1332 14th st. nw. DEc. 5173.

BUICKS 1935 demonstrators, model 57. New-car guarantee. Liberal reduction; perfect condition. Terms and trade. HYATTSVILLE AUTO & SUPPLY CO. Buick-Pontiac Dealers. Hyatts., Md. (opposite Armory). Gr. 1810

BUICK—'32 5-pass. Victoria, $425. McReynolds Motor, 1520 14th st. nw. PO. 0772.

BUICK—1933, model 8-868 de luxe sport coupe. Beautiful car in beautiful condition, completely overhauled by Buick mechanics, and ready to give new-car service. Priced attractively at $795. STANLEY H. HORNER, INC. 1015 14th st. nw. NAt. 5800.

CHEVROLET—1934 Master Sedan; condition excellent; price $425. Call after 7 p. m., POtomac 4280, apt. 807.

CHEVROLET $445 1933 De Luxe Sedan; 6 wire wheels; smart black finish; A-1 condition throughout; terms and trade to suit. WISCONSIN MOTORS 29TH & M STS. NW. DEc. 5540.

CHEVROLET—1934 Master Coach, finished in attractive tan with rich mohair upholstery; tires almost new; easy riding knee action wheels; Fisher no-draft body luxuriously appointed. A "Better Conditioned Car" that carries the Red O. K. tag that counts. Only $495; $135 down, $24.47 monthly. Also a 1934 Chevrolet 4-door sedan, only $519. TAYLOR MOTOR CO. Chevrolet Dealers—14th at T St. N.W.

CHEVROLET—1933 Master Town Sedan. We have two of these popular models; one black, the other green. They have built-in trunks, immaculate high-grade broadcloth upholstery, new tires, reconditioned motors and carry the Red O. K. tag that counts. Your choice of these "Better Conditioned Cars" at $419. TAYLOR MOTOR CO. Chevrolet Dealers—14th at T St. N.W.

CHEVROLET $297 '32 Roadster; very low mileage. Three cars in the family; any test or demonstration. NOLAN MOTOR CO. 1111 18th St. N.W. DI. 4100.

CHEVROLET $347 '33 Sedan. This car responded 100 per cent to every one of the 38 Nol-analyzed tests. What more can you ask? Looks like new. Grab this one quick. NOLAN MOTOR CO. 1111 18th St. N.W. DI. 4100.

CHRYSLER 1930 Sport Coupe. Full de luxe equipment includes 6 wheels, fender wells, exceptionally clean black finish, cream trim, rumble seat, dual horns, parking lights, sunshades, 6 nearly new tires, famous Chrysler 6-cyl. "70" motor, hydraulic brakes. For the thrifty buyer here is a great saving. Full price only $195. WILLIAMS & BAKER, INC., 1507 14th St. N.W. POt. 6140.

CORD '31 Sedan, perfect and excellent, $395. ROYAL MOTOR, 1724 14th st. DE. 5819.

DODGE $475 1933 Model D. O. 5-passenger Sedan. 6 wire wheels, solid medium blue paint, excellent tires, very fine cloth upholstery and a real motor. You simply can not find a cleaner car in the city. C. C. C. guarantee, terms and trade. Open evenings and Sunday. CAPITOL CADILLAC CO. 1222 22d St. N.W. NAtional 3300.

ESSEX, 1932, Pacemaker sedan, A-1; motor just overhauled; new battery; $235. 1723 Euclid st. nw.

ESSEX—Coach, late 1929; unusually fine condition throughout; mechanically perfect; any demonstration; unusual bargain; $58 cash. DEc. 1930.

FORD 1935 V-8, slightly used; no down payment to responsible party; $35 mo. North 3271.

FORD—Sedan, 1934, De Luxe 4-door. In excellent condition; run only 5,000 miles; perfect gray finish; 2 brand-new tires, 4 nearly new; seat covers, radio; driven by present owner for pleasure only; price, $425; can arrange terms. Address owner, Box 72, Washington Post.

FORD '34 Victoria, $485; radio; like new. F. M. McLaughlin, 3103 Rhode Island ave. ne. DEcatur 6011.

Post Classified Ads—National 4200.

AUTOMOBILES for SALE 98
(Continued.)

FORD $97 '30 Coach, new brakes, fine tires, good upholstery; for excellent appearance you can't beat this one; completely Nol-analyzed. NOLAN MOTOR CO. 1111 18th St. N.W. DI. 4100.

FORD $369 '34 Sedan; very low milage; in perfect shape; like new throughout. You have never heard of a buy like this. NOLAN MOTOR CO. 1111 18th St. N.W. DI. 4100.

FORD—'34 D.L. Tudor, $495. Leo Rocca, Inc., 7 New York ave. ne. NAt. 7322.

FORD '34 Cabriolet, $479. A typical renewed car. Parkway, 3040 M street N.W. WE. 0181.

FORD $395 1933 V-8 Tudor Sedan. New paint, brand-new upholstery, very good tires and a completely overhauled motor; this car represents unusual value. Terms and trade. RUTLEDGE MOTOR CO. 48 Md. Ave., Hyatts., Md. GR. 2412.

FORD $125 1929 Tudor, new paint, splendid condition all around. Terms if desired. BILLHIMER & PALMER, Authorized Ford Dealers. 7 Spencer St., Hyatts., Md. GR. 2057.

FORD $465 1934 Sport Coupe with rumble seat; splendid motor, very good tires, A-1 condition throughout; terms and trade. SMOOT MOTORS. 3342 M St. N. W. WEst 1850.

Post Classified Ads—National 4200.

AUTOMOBILES for SALE 98
(Continued.)

FORD $167 '31 De Luxe Phaeton. We seldom get trade-ins as clean as this one; peppy motor; completely Nol-an-alyzed. One rare bargain. NOLAN MOTOR CO. 1111 18th St. N.W. DI. 4100.

HUPP $435 1932 Model I custom 6-wheel Victoria. Fine all-black paint, good tires, finest mohair upholstery and a splendid motor. This car represents exceptional value. C. C. C. guarantee, terms and trade. Open evenings and Sunday. CAPITOL CADILLAC CO. 1222 22d St. N.W. NAtional 3300.

HUPMOBILE 1931 "8" Cyl. De Luxe Sedan. If you are looking for a dependable car of smart appearance at a low price, see this one. Perfect blue finish, perfect chrome fixtures, 4 brand-new tires, 2 good spares, fender wells, parking lights, trunk rack, spotless mohair upholstery, sunshades, brakes recently relined, good battery, motor smooth and powerful. A very economical car to operate. See it . . . drive it . . . you'll buy it. Full price $225. WILLIAMS & BAKER, INC. 1507 14th St. N.W. POt. 6140.

NASH $375 1932 Model 980 5-passenger Sedan. Black paint, clean upholstery, all excellent tires and you will find this car in splendid condition thruout. C. C. C. guarantee, terms and trade. Open evenings and Sunday. CAPITOL CADILLAC CO. 1222 22d St. N.W. NAtional 3300.

NASH 1931 De Luxe Sedan. This "Advanced" 8-cyl. model has "twin ignition" economy, plus reconditioning by factory-trained experts. Maroon finish that shines like new, black fenders and trim; 6 wire wheels, fender wells, 6 nearly new cord tires, metal wheel covers, parking lights, relined brakes, nearly new battery; even the floor mats and upholstery show very little wear. This 4-door sedan is an ideal family car. Full price only $365. WILLIAMS & BAKER, INC. 1507 14th St. N.W. POt. 6140.

OLDS 1930 Coach; finish, motor and tires above average; low mileage; $225, terms, trade. Community Motors, 6621 Wis. ave. Wisc. 2676.

OLDSMOBILE $295 1931 Sedans—3 to choose from—all in finest condition and represent real value at $295 each. Come in and make your selection today. WISCONSIN MOTORS 29TH & M STS. NW. DEc. 5540.

PONTIAC—'33 Coupe, $335. Brightwood Motors, 5832 Ga. ave. nw. GE. 5343.

PONTIAC 1935 "8" Sedan (4 door) Demonstrator. New car guarantee and service; terms and trade. HYATTSVILLE AUTO & SUPPLY CO. Buick-Pontiac Dealers. Hyatts., Md. (Opposite Armory) Gr. 1810.

CHEVROLET—1930 Sedan; good appearance, tires, battery and motor; private care; sacrifice, $185. Mr. Cuppert (Store) 3307 M st. nw. Phone WEst 1646.

OURISMAN CHEVROLET 625 H St. N.E. LI. 10200.

GOLD STAR CARS Hill & Tibbitts. 1114 Vt. Ave. N.W.

YOUR CHOICE '27 Nash Coupe, '29 Nash Sedan, $60.00. "HERMES" 1166 18th St. N.W. DI. 0724.

BARGAINS 150 used cars, repaired in our own shop. We can fit your style and pocketbook. $25 to $550. ANACOSTIA MOTOR CO. 1325 Good Hope rd. se. LI. 2077. 1800 Nichols ave. se.

1933 and 1934 Chevrolets at Big Reductions. Low Down Payments. Low Monthly Payments. TAYLOR MOTOR CO. 1901 14th at T St. N.W.

Extra—Extra
PRICES CUT to Rock-Bottom

1932 Auburn Phaeton Sedan	$295
1931 Auburn Custom Sedan	195
1928 Buick Sedan	75
1931 Chevrolet Sedan	150
1930 Chevrolet Coach	125
1931 Chrysler 6 Sedan	245
1930 Chrysler Sedan	175
1932 Ford Sedan	295
1931 Ford Coupe	150
1934 Ford Tudor	425
1931 Hupp Sedan (New Paint—Radio)	250
1929 Nash Coach	75
1932 Pontiac Sedan	295
1931 Pontiac Cabriolet	225
1930 Pontiac Coach	100
1930 Packard Sedan	250
1931 Studebaker Sedan	195

Terms and Trade to Suit Your Convenience.
KEYSTONE MOTOR CO. INC.
NASH — LAFAYETTE
North 8953

Post Classified Ads—National 4200.

AUTOMOBILES for SALE 98
(Continued.)

PONTIAC—1934 4-door touring sedan. Privately owned and driven only 11,000 miles. Very low priced. Call owner. ADams 3877.

PONTIAC—1935 sedan. Practically brand new. Choice of several cars finished in different colors. Driven only few miles during Shrine convention by professional drivers. Very liberal discount. New car guarantee and financing. Call ADams 3877. Dealer.

STUDEBAKER '34 Coach, $545. Perfect. Coast In. Inc., 1605 14th st. DE. 5300.

STUDEBAKER—'34 Dic. de luxe sedan, $575. Alber & McNeil, Studebaker sales and service, 1416 P st. nw. DE. 1447.

NASH 1931 Coupe. This is the special "8" model equipped with the famous twin-ignition motor. Maroon finish, black wire wheels, spacious luggage compartment in the rear, spotless interior and fixtures; 5 brand-new heavy duty cord tires, brakes, motor, battery; in fact, every detail will stand the most severe test. A demonstration will be convincing. At a full price of only $295 you safely save $150. WILLIAMS & BAKER, INC. 1507 14th St. N.W. POt. 6140.

C. DICK ENGLISH For That Used Car. 215 Pa. ave. se.

FORDS! FORDS! FORDS! FORDS! STEUART MOTORS 6th St. & New York Ave. N.W.

SEE ADDISON CHEVROLET for that used car. Uptown location 1437 Irving st. nw. Branch, 1605 14th st. nw. DE. 5300.

1932 CHEVROLET de luxe Sedan; perfect condition, $325. Down payment, $25.00 only; balance, $21.11 a month. Standard Motor Sales, 2024 14th st. nw.

BIG SALE—USED CARS DON'T MISS IT—AT LUSTINE-NICHOLSON'S Sold With a 30-Day Guarantee. "Write Your Own Repair Ticket." Hyattsville, Md. Greenwood 2200.

LOOK NO FARTHER
! Lowest Terms in Town
(By Comparison)
• SAMPLE •
GRAHAM—1933 Blue Streak Sedan; 4-dr. Original price $1,200. Now only $399
"You Will Always Find a Bargain"
TOM'S AUTO SERVICE
1355 Conn. Ave. Decatur 3876
Just South of Dupont Circle, Chrysler-Plymouth Dealers.

Evans-Palmer, Inc.
"Washington's Finest"
USED CARS
1934 Plymouth De Luxe Sedan.
1933 Hupmobile Roadster
1933 Plymouth Sedan
1934 Ford De Luxe Coupe
1934 Ford Coach; radio
1931 Chevrolet Coupe
1930 Ford Tudor
1931 Buick Sedan
1934 Willys 4-77 Sedan
1933 Chevrolet Coupe
1932 Plymouth P. B. Coach
1929 Ford Coach
1933 De Soto Custom Sedan
1930 Oldsmobile Sedan; 6 wire wheels.
1932 Chrysler C. I. Sedan
1931 De Soto Sedan
1935 De Soto Airstream
1932 Studebaker Sedan
1933 Plymouth Coupe
1931 Pontiac Convertible Coupe
1931 Chevrolet Convertible Coupe
1933 Graham Blue Streak Conv. Coupe
No payments while you are sick or disabled.
Evans-Palmer, Inc.
Distributors De Soto—Plymouth.
14th and L Sts. N.W.
NAtional 3474.
USED CAR LOT
New York and Florida Aves. N.E.
NAtional 3479.
Open Evenings and Sunday.

Post Classified Ads—National 4200.

AUTOMOBILES for SALE 98
(Continued.)

BEFORE YOU BUY any used car see Handley, 3730 Ga. ave.; AD. 6060; terms and trade to suit your convenience.

ROSEN-RICE MOTOR CO. De Soto-Plymouth Dealers. 1423 Irving St. NW. COl. 10324.

GOLD SEAL GUARANTEED USED CARS FLEMING MOTOR CORP. Champlain at Kal. Rd. N.W.

Save $83 on an Almost New 1935 Chevrolet Sedan. (Driven less than 4,000 miles.) TAYLOR MOTOR CO. 1901 14th at T St. N.W.

1935 Dodge Plymouth Sedans
Now Available
With Patented Floating Power
These cars have been used by our executives and salesmen and have been driven very little. They carry our new-car guarantee and service policy. Your opportunity for a
BIG SAVING
Trew Motor Co.
Established 1914
1526 14th St. N.W. Dec. 1910

DEPENDABLE
BARRY-PATE
Washington's Oldest Chevrolet Dealer
USED CARS
PROFIT
by these
LOW PRICES

1929 Oldsmobile Sedan	$129
1930 Chevrolet Coach	129
1930 Ford Spt. Coupe	159
1930 Chevrolet Coupe	139
1931 Ford Fordor Sedan	169
1931 Ford Tudor	179
1931 Chevrolet Coupe	189
1931 Chevrolet Coach	189
1931 Oldsmobile Sedan	279
1932 Chevrolet Coupe	269
1933 Chevrolet Sedan	419
1934 Chevrolet Coach	489
1934 Ford V-8 Tudor	429
1935 Ford V-8 Coupe	489
1935 Chevrolet Std. Coach	499

Many Others—EASY TERMS.
YOUR CAR IN TRADE
One Building—Two Entrances
1130 CONN. AVE.
1123 18th St. N.W.
District 4200
Drive in 18th St. Entrance

CLASSIFIED DISPLAY CLASSIFIED DISPLAY

GO NORTHEAST
For Specials That Are
SPECIALS

1932 Buick, Model 57 Sedan **$429**
TERMS AS LOW AS $5 —DOWN—
1934 Ford De Luxe Sedan, 4 dr. **$459**
MAKE YOUR OWN TERMS
1931 Chrysler Sport Roadster **$319**
MAKE YOUR OWN TERMS

1932 WILLYS SEDAN, Beautiful	$275
1931 BUICK SEDAN	$325
1930 CHEVROLET SEDAN, 4 dr.	$175
1931 FORD COUPE	$195
1929 OLDS SEDAN	$189
1930 FORD COUPE	$165
1930 FORD SEDAN, 4 dr.	$165
1929 FORD SPORT COUPE	$69
1932 FORD COUPE	$259
1929 CHEVROLET COACH	$99
1929 BUICK TOURING	$129

1931 Ford 112-in. panel delivery **$195**
Ready to Go To Work— Don't Miss These
1931 Ford 131-inch Panel Delivery **$225**

NORTHEAST MOTOR CO.
920 Bladensburg Rd. Ford Atlantic 0200
Many Other Specials at Our Branch
"COME OUT TODAY" 24th and Benning Rd. N.E.

We'll Teach You to Play
POPULAR MUSIC On the Accordion in 20 easy Lessons!

. . . The Lessons and a new 48 bass Accordion will cost you only . . .

$2 WEEKLY

Unusual Opportunity: Just think of receiving a complete course of popular music consisting of twenty private lessons given in our air-cooled studios at your convenience as late as 9 o'clock in the evening, on a beautiful new imported forty-eight bass accordion complete with case. This offer also includes an eighteen-month class instruction membership to the Kitt Accordion Band. All for two dollars weekly. Enroll now.

OPEN SATURDAY ALL DAY

Homer L. Kitt Co.
1330 G Street N. W.
HOME OF THE KNABE PIANO

Napoleon and Uncle Elby
By Clifford McBride

BENNY He Falls for It By J. Carver Pusey

O.K., IT'S A BET! THAT MY CAT CAN RUN A 100 YARD DASH AND BEAT ANY OF YOURS — NOW I'LL TELL YOU HAW WE'LL WORK IT —
— WE DON'T WANT ANY OUTSIDERS IN ON THIS — SEE? SE YOU BE THE STARTER
— AND I'LL TELL YA WHAT I'LL DO! I'LL STAND DOWN AT THE FINISH LINE AN SEE WHO WINS!

"Cap" Stubbs It Isn't Fair! By Edwina

HELLO, BRIGHT EYES — SAY! IF I HADDA FACE LIKE YOURS, I WOULDN'T BRING IT OUT ON TH' STREET SO OFFEN —
SAY — IF I HADDA FACE LIKE YOURS, I WOULDN'T BRING IT OUT AT ALL! HA! HA!
The George Matthew Adams Service, Inc.

I THINK YOU BETTER TAKE IT BACK HOME —
AN' MISSUS SUTTON 'PHONED, TOO — AN' SAID YOU'D INSULTED SAMMY, AN' —
GOSH! ALL I DID WAS SAY "HELLO" TO 'EM!
7-16

Today's Crossword Puzzle

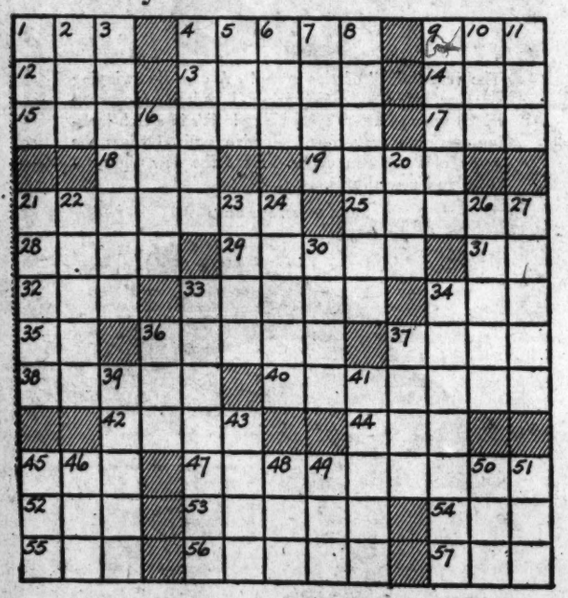

ACROSS.

1 Something small and beautiful
4 Popular jargon
9 Shout
12 Southern constellation
13 Force
14 Color
15 Separate
17 Tavern
18 Fasten
19 Seasoning herb
21 Flap on the side of a bridle
25 Repositories for valuables
28 Give off fumes
29 Crippled
31 Italian river
32 Pronoun
33 Ornamental vessels
34 Cut down
35 Expression of inquiry
36 Sounds
37 Lateral
38 Transport across water
40 Protection
42 Nestling or unfledged bird
44 Variant spelling of Noah
45 Literary fragments
47 Sparkled
52 Incline the head
53 Kind of duck
54 Silkworm
55 Uninteresting
56 Full of rocks
57 Barrier in a stream

DOWN.

1 Aeriform fluid
2 Before
3 Iridescent black birds with white markings
4 Pass, as time
5 Record of a ship's voyage
6 The milkfish
7 Clears above expenses
8 Oils
9 Principal
10 Series of dropped stitches
11 Japanese coin
16 Skating arena
20 Roam about idly
21 Short
22 River of forgetfulness
23 Ardor
24 Demolishes
26 After song
27 One who scatters seed
30 One of the openings in a net
33 Water journeys
34 Fitted together at an angle

Once Overs

By H. I. Phillips

Thoughts on a War.

I won't be seein' ya
In Abyssiania.
* * * *
It's too far for my brassie,
Haile Selassie.
* * * *
But if it weren't so hot
I'd be there on the dot
For I think Mussolini
Is No. 1 Public Meanie.
* * * *
Even if I liked war
He would make me sore
With his stern faces
In public places.
* * * *
You'd think a ruler
Would like it cooler,
But this Benito
Likes plenty of heato.
* * * *
Imagine a guy
Talking war in July!
* * * *
What did the Ethiopians
Ever do to the White Hope-ians?
When was Selassie
Ever sassy?
* * * *
Why don't you guys
Fight someone your size?
* * * *
Somaliland,
I understand,
Is no site
For a nice cool fight;
In fact if you mind humidity
It is the height of stupidity.
* * * *
Geneva,
I believa,
Is just Little Eva:
Rather nice,
But no dice.
* * * *
I've been readin'
Of Anthony Eden
But Mars is leadin'
And peace looks shot,
Eden or not.
* * * *
But I just can't fight
With the mercury at this height,
So I'll just have to hope ya
Get the breaks, Ethiopia.

Strategy.

The visibility problem in the Ethiopian war will be complicated if the Ethiopians also wear black shirts.

Devotee.

I never waste a perfect day—
I ride, I swim. Golf? Yes, I play.
I keep a tan; my weight's not gaining . . .
Pull up the shade . . . Thank heav'n it's raining!
Maude Barnes Miller.
Copyright, 1935.

36 Endeavor
37 Wild plum
39 Prepared
41 Vestibule
43 Cut lengthwise
45 Conjunction
46 And not
48 Artificial language
49 Half score
50 Period of time
51 Not bright

YESTERDAY'S ANSWER.

F	E	R	V	O	R		H	A	R	A	S	S
E	L	O	I	S	E		O	M	E	L	E	T
M	O	L	E		M	O	V	E	D		R	O
A	P	E		T	I	D	E	S		K	E	N
L	E		F	I	N	E	R		H	O	N	E
E	R	R	A	N	D	S		M	A	R	E	S
		A	C	T	S		D	Y	N	E		
T	R	I	E	S		N	I	A	G	A	R	A
H	E	N	S		S	E	L	L	S		E	B
R	A	Y		A	W	F	U	L		E	L	I
I	S		A	R	O	S	E		A	R	I	D
C	O	O	L	E	R		N	O	T	I	C	E
E	N	N	E	A	D		T	R	E	A	T	S

Copyright, 1935.

JOE PALOOKA

DICK TRACY Via Short Wave

BUT WHAT AM I TO DO, MR. TRACY?
YOU ARE TO DELIVER THIS ENVELOPE TO 'BOOKIE' JOE OR ONE OF HIS MEN. BUT WAIT HERE WITH THE CHIEF TILL I RETURN.
LET ME HAVE THE MIKE, TOM, AND SHOOT THE JUICE UP ON THE LOW WAVE.
THERE HE IS AGAIN, JOE— LISTEN.
CALLING "BOOKIE" JOE. WE'RE WAITING FOR YOUR CALL. HAVE ONE OF YOUR MEN TELEPHONE POLICE HEADQUARTERS IMMEDIATELY. THE CALL WILL NOT BE TRACED. WE'RE READY TO NEGOTIATE TO SAVE THE GIRL'S LIFE.
ALL RIGHT, BLAKE, GO UP THE ROAD TO THAT FILLING STATION AND CALL 'IM! HE DON'T DARE DOUBLE-CROSS US BECAUSE WE HAVE THE GIRL!
WELL OKAY, BUT—

WINNIE WINKLE, the Breadwinner Pa Puts His Foot in It

A CAR JUST PULLED UP IN FRONT OF TH' DOOR, WINNIE!! HERE COMES OUR FIRST TOURIST HOME GUEST AT LAST!
WELL, IT'S ABOUT TIME!!
HOW DO YOU DO!
COME RIGHT IN AN' MAKE Y'SELF AT HOME!! YOU CAN HAVE TH' FRONT BEDROOM UPSTAIRS!!
BUT I CAN'T STAY ALL NIGHT!!
Y'CAN'T!?
NO—I REPRESENT TH' SOLE SOCK COMPANY! MAY I GET YOUR ORDER, SIR, FOR A DOZEN PAIR OF OUR FINE HOSE???
JULY 16
Reg. U. S. Pat. Off. Copyright, 1935, by Chicago Tribune-N. Y. News Syndicate, Inc.
BRAHER

APPLE MARY By Martha Orr

MARY, IT'S NONE OF MY BUSINESS, BUT IS SPROCKETT'S TALK ABOUT YOUR MONEY BEING ALMOST GONE, TRUE?
GRACIOUS, NO, BILL. HE JUST CAN'T BEAR TO HAVE ME GIVE ANY OF IT TO CHARITY, SO HE MOANS ABOUT HOW LITTLE I HAVE LEFT.
HE'S GONNA MOAN ONCE TOO OFTEN.
NOW, DON'T YOU PICK A FIGHT WITH HIM. HE'S A GOOD BUSINESS MANAGER. HE'S INVESTED MY MONEY FOR ME.
I'LL BET YOU DON'T EVEN KNOW WHERE HE'S INVESTED IT.
SAY, ARE YOU HINTING AT SOMETHING HE'S DONE? IF YOU KNOW ANYTHING ABOUT HIM, OUT WITH IT.
NAW, I DON'T KNOW NOTHIN', ONLY DON'T TRUST HIM TOO FAR.

DIXIE DUGAN XXX! By J. P. McEvoy and J. H. Striebel

IT'S A NOTE FROM LADDIE'S PA— THEY'RE GONE-!
GONE-?!!
BUT NOT FOR LONG!— LISSEN: "I BOUGHT A FINE CAR FOR THIRTY-FIVE DOLLARS AN' LORETTA AN' ME AN' TH' KIDS IS OFF ON A LITTLE HONEYMOON.....WE THOUGHT IT BEST T'GO SECRET-LIKE, CUZ WE WAS "FEARED DIXIE'S FRIENDS MIGHT BE UP T'SOME MONKEYSHINES SEEIN' US OFF COUNT O' WE WAS NEWLYWEDS—
"—WE 'SPECK WE'RE GOIN' DOWN TO MY FARM IN TH' MOUNTAINS, AN THEN I AIM T'SELL IT AN' COME BACK TO TH' CITY T'LIVE, 'CAUSE LORETTA THINKS IT'S BEST FOR TH' KIDS.....SO WE'LL BE BACK PURTY SOON..." "P.S. LADDIE WRIT SOMETHIN' FOR YOU HISSELF—"
LADDIE
7-16
JULY-16
McNaught Syndicate, Inc.
SIDNEY SMITH

The Insult By Ham Fisher

ANY AFTER TH' FIGHT WE'LL GO TO A SWELL JOINT FER A LATE SUPPER AN'—
P-PLEASE M'SIEU— PSSSST— E EES 'ERE!!
SO-OOOO!
WHO'S HERE? TH' WAITER? WELL LET HIM HOLD TH' DRINKS FER A MINITE.
N-NO-NO— YOU DO NOT COMPREHEND!
SAY, FRESH GUY— WHAT'S TH' IDEA? IS THAT TH' FRENCH IDEA OF LISTENIN' IN? SCRAM— BUM!!
PEEG! SO YOU TRY TO STEAL FIFI— NOM DE CHIEN!
OW!
7-16
McNaught Syndicate, Inc., N. Y.

THE GUMPS Our Dear Uncle Bim

WELL-MIN- IT SEEMS LIKE OLD TIMES, HAVING UNCLE BIM BACK IN THE FOLD AGAIN- THAT LITTLE ROLL OF BILLS HE LEFT LAST NIGHT WAS MIGHTY WELCOME COMING RIGHT AT THIS TIME-
AND DID YOU HEAR WHAT HE SAID ABOUT KEEPING IT QUIET? THE OLD LADY MUST BE LOSING HER HOLD ON HIM-
SHE THOUGHT SHE COULD BUST IT UP BETWEEN HIM AND US, DID SHE? WELL- I GUESS THE OLD SHE-DRAGON IS FINDING OUT THAT BLOOD IS THICKER THAN WATER- WE GUMPS STICK TOGETHER-
AND IT'S UP TO US TO HOLD ONTO HIM NOW- WE OUGHT TO DO SOMETHING FOR HIM- SHOW HIM HOW MUCH HE REALLY MEANS TO US-
WELL, HONEYBUNCH- THERE'S NOTHING HE LIKES BETTER THAN ONE OF YOUR HOME-COOKED MEALS- AND DON'T MIND THE EXPENSE- IF LAST NIGHT IS ANY SAMPLE, HE MUST THINK YOUR STRING BEANS ARE WORTH $5.00 A PIECE-
I KNOW— LET'S HAVE A PARTY FOR HIM- WE WANT TO LET HIM SEE HOW MUCH WE REALLY THINK OF HIM-
JULY-16
Reg. U. S. Pat. Off. Copyright, 1935, by Chicago Tribune-N. Y. News Syndicate, Inc.

THE BUNGLE FAMILY Rough Work By Harry J. Tuthill

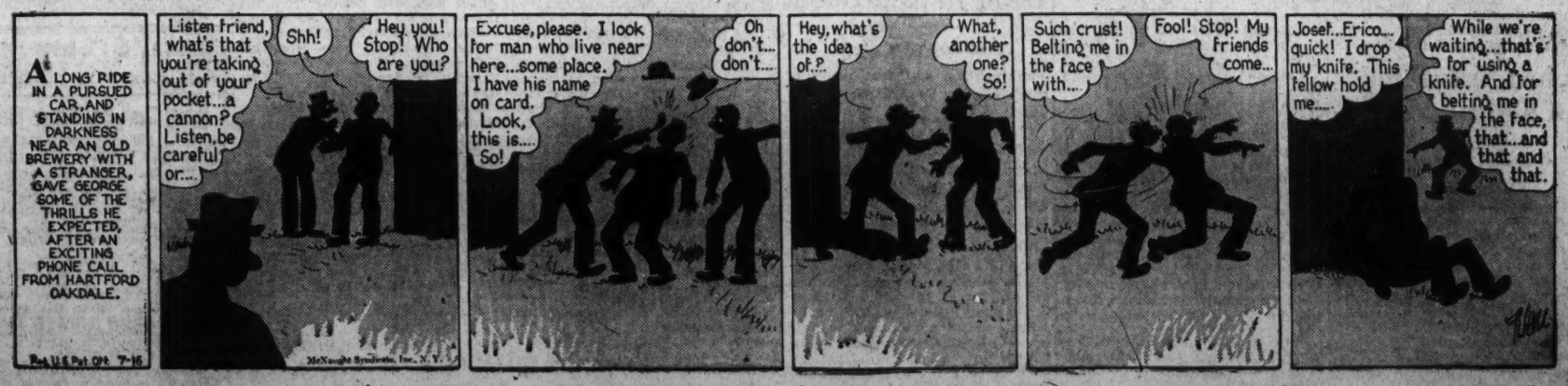
A LONG RIDE IN A PURSUED CAR, AND STANDING IN DARKNESS NEAR AN OLD BREWERY WITH A STRANGER, GAVE GEORGE SOME OF THE THRILLS HE EXPECTED, AFTER AN EXCITING PHONE CALL FROM HARTFORD OAKDALE.
Listen friend, what's that you're taking out of your pocket...a cannon? Listen, be careful or...
Shh!
Hey you! Stop! Who are you?
Excuse, please. I look for man who live near here...some place. I have his name on card. Look, this is... So!
Oh don't... don't...
Hey, what's the idea of..?
What, another one? So!
Such crust! Belting me in the face with...
Fool! Stop! My friends come...
Joset...Erico... quick! I drop my knife. This fellow hold me.....
While we're waiting...that's for using a knife. And for belting me in the face, that...and that and that.
Reg. U. S. Pat. Off. 7-16
McNaught Syndicate, Inc., N. Y.

Officials Probe Couple's Death At Italian Spa

U.S. Woman, British Friend Die Mysteriously at Health Resort.

By the Associated Press.

Rome, July 15.—Italian authorities opened an investigation today of the strange deaths in a bathing resort of an American art teacher and her British escort.

Mrs. May Katherine Thompson, 40, of Brooklyn, N. Y., and H. N. Scott, British subject and director of the American Express Co. in Italy, were found dead yesterday in the sulphur baths at Acque Albule, popular bathing resort near Rome.

An autopsy was ordered by authorities at Tivoli when two glasses containing a red liquor were found near the spot.

Although admitting this might prove to be nothing more than wine, the officials requested an expert from the Rome Legal and Medical Institute to test the liquid.

Earlier, doctors had expressed a theory the couple may have died of asphyxiation from sulphur fumes. Since the deaths took place in the Tivoli Judicial District, authorities there are conducting the investigation.

A doctor at the bathing establishment, as soon as the bodies were found, worked at resuscitation. Later, finding the glasses, he used a stomach pump.

The two went to Acoue Albule with friends to swim in the sulphur waters. Mrs. Thompson, whose husband is Edwin F. Thompson, of Brooklyn, arrived as a tourist a little more than a week ago. She was scheduled to go to Florence last night.

The American consulate was notified of her death.

Tivoli authorities said it was difficult to accept the verdict of death from sulphur fumes because of the position of the bodies. Mrs. Thompson, in a bathing suit, was sitting in a tub through which the water flowed while Scott, also in a bathing suit, sat in a chair at the other end of the cabin.

Officials said it was possible for Mrs. Thompson to have died from fumes because she disregarded a warning posted in the cabin not to enter the tub before the water reached the top, thus releasing all dangerous vapors that might have concentrated in the tub, but they could not see how Scott, some distance from the tub, could have died.

Woman Admits She Saw Kin Strangled

Mother-in-Law Changes Her Story in Chicago Case.

By the Associated Press.

Chicago, July 15.—A new admission by Mrs. Blanche Dunkel that she was present when her son-in-law, Ervin Lang, was strangled, was announced by Lieut. Tom Kelly tonight.

In earlier statements the 43-year-old grandmother had steadfastly denied she was in the apartment of Mrs. Evelyn Smith when the slaying was perpetrated.

After this development, police took Mrs. Dunkel to the swamp near Hammond, Ind., where Lang's legless, garroted body was found last Tuesday in hopes the visit would move her to further disclosures.

But the prisoner, who today affirmed her announcement that she intended to aid the prosecution hunt down the participants in the crime by declining to press a habeas corpus action, was unmoved as she stood in the boggy flats while officers pointed out the scene to her.

At the same time, the hunt for Mrs. Smith, named by Mrs. Dunkel to officers as Lang's actual slayer, and her Chinese husband, Harry Jung, continued. Officers made several new raids in Chinatown and authorities in several nearby States were wired descriptions of the missing pair.

Toll of Irish Riots Now 6 Dead, 70 Hurt

Belfast, July 15 (U.P.).—Nationalists and Orangemen renewed rioting today, breaking a truce enforced by steel-helmeted soldiers patrolling the York and Patrick streets district. A fresh outbreak of sniping in the Millfield district killed one and injured several others. Total casualties mounted to 6 dead and 70 wounded.

Clashes between Catholics and Protestants began Friday during celebration of the 245th anniversary of the Battle of Boyne. Police called out troops who patrolled the danger zones in armored cars, mounted machine guns at strategic points and enforced a 9 p. m. curfew.

3 Baltimore Women Seized as Shoplifters

Three Baltimore women were arrested by house detectives in Lansburgh's department store yesterday on shoplifting charges. Detective Sergt. Earl Hartman, who brought the women to police headquarters to be finger-printed, said they had about $54 worth of merchandise on their person.

The women gave their names as Katherine Dembewis, 42; Anna Pamlaca, 28, and Anna M. Dumbeuch, 29. They told police that they are on relief rolls in Baltimore.

Mahan Suspected Of Killing 2 Police

Continued from Page 1.

more than 50 feet away at the time, described the shooting and declared the man jumped back into his car and raced away.

Mahan was accused by Mr. and Mrs. Harmon Waley of having instigated the kidnaping. The Waleys were arrested in Salt Lake City June 1 and brought to Tacoma where Waley pleaded guilty, and was sentenced to 45 years' imprisonment. Mrs. Waley, who was convicted Saturday, is to be sentenced Wednesday morning.

Blind Man Hurls Sweetheart To Her Death as 'Act of Mercy'

Associated Press WIREPHOTO.

Forrest R. Wells, 30-year-old blind accordionist, left, with police officer in Boston yesterday, when he was charged with killing his partially blind partner, Hazel Martin, 25.

Boston Beggar-Musician Tells of Fear of Poverty and Quarrel With Girl Before He Threw Her From Hotel Window.

By the Associated Press.

Boston, July 15.—Forest R. Wells, 30, blind musician, faced a murder charge tonight for what Police Inspector Harry Pierce said Wells described as "an act of mercy"—the hurling of his nearly blind sweetheart to her death from a hotel window.

Her pet dog was thrown after her.

The girl, Hazel Martin, 25, was found writhing in agony beneath the third story window of her cheap hotel room. She died before she could be taken to a hospital.

Pierce said Wells told him he threw the girl from the window as "an act of mercy," to save her from want.

Wells did not explain why he also threw his sweetheart's pet dog from the window, injuring the animal so seriously its life had to be ended.

Wells, tall and angular, and Miss Martin long were familiar figures on Boston sidewalks. He played an accordion none too well, and she sang as she guided him uncertainly about the business district. They were rewarded with small coins. When arrested, as he sat on Miss Martin's bed with his head in his hands, Wells had in his possession $2, all in nickels.

He told police he had waited in his connecting room until he was certain his sweetheart was asleep, but he had never seen her face and he could not know what agony and despair may have been written there as she was plunged to her death.

They had been quarreling and unhappy, Wells told the officers, and he wished to leave her but feared what would become of her because they were "broke."

Wells said he brought Miss Martin from Columbus, Ohio, two years ago. They had registered at the hotel as "R. Wells and Miss H. Wells, Detroit," and represented themselves as brother and sister.

On information furnished by Wells, police at Columbus located a trunk filled with love letters exchanged by the pair.

Justice, symbolically also sightless, took charge of the case promptly and Wells was held without bail, charged with murder, pending action by the grand jury.

Canada Pair's Death Believed Murder, Suicide

Couple Found Dead a Few Hours Before They Were to Wed.

By the Associated Press.

Kitchener, Ontario, July 15.—What authorities said they believed was murder and suicide ended the romance of a young Kitchener couple today a few hours before their wedding.

Clarence Johannes, 24, and his 19-year-old fiancee, Kathleen Alice Britton, were found dead in Johannes' shack on Dundas street with exploded shotgun shells beside each body.

A note found in the man's pocket said both he and his bride-to-be were "broke" and thought "this is the best way—to go out by ourselves." Although the note was signed by both, police said it was in Johannes' handwriting.

Signs of Fight Seen.

Despite the note, police expressed belief there had been a fight between the two. They found a broken iron frying pan with human hair on the bottom which they said matched the girl's hair.

Clarence Fisher, a taxi driver, received a call to take Johannes and the Britton girl from her home to Johannes' house. When he drove them there he was told to wait.

After waiting two hours, Fisher entered the small house and found the girl lying dead in the bedroom. He ran out and called police and they found Johannes' body in the basement.

Johannes had worked in Kitchener for the past ten years and had been going with the Britton girl about a year. Her father is caretaker at the city hall. An inquest into the deaths was set for Thursday.

Were to Wed Yesterday.

Neighbors said the couple had planned to be married at 2 o'clock this afternoon.

The note found on Johannes' body read:

"To our friends of Kitchener, Ont. Between Miss Alice Britton, of 340½ King street West, and Mr. Clarence Johannes, of Dundas avenue, was thought the matter over and thought this was the best way out if we go by ourselves in the land of rest. I love her and she loves me. We are both broke and can not make ends meet. So goodby. Please do not cry over us for it will do no good. Love to Mr. and Mrs. William Britton (parents of the girl) and Mr. and Mrs. William Johannes."

When you lose anything, a Post Classified Ad will find it "the first thing in the morning." Just phone National 4200.

2 Men Lynched In Churchyard In Mississippi

Negroes Taken by Mob From Deputy After Arrest for Attack.

By the Associated Press.

Columbus, Miss., July 15.—Two Negro farmers were lynched today by a mob in the Mississippi Delta, and another was pursued by a posse across the Mississippi River into Arkansas in connection with attacks or attempted attacks on white women.

Bert Moore and Morton Dooley, each about 26, were snatched from Deputy Sheriff Parker Harris on the main highway 4 miles north of Columbus, and were whisked to the Negro Zion Church, eight miles south of the city, and hanged to a big oak tree.

Another Negro, said by Sheriff J. H. Logan, of Tallahachie County, to be Rayfield Sutton, 28, charged with attacking a white farm girl Friday night 4 miles from Charleston, was pursued to the Arkansas State line by more than 100 citizens and officers with bloodhounds. He escaped.

The deputy reported he was unable to resist the mob. They did not molest him. The mob drove the Negroes back through Columbus to the church grounds. Each was made to stand on top of an automobile with his hands tied behind him and a noose fastened around his neck.

The ropes were knotted to the tree limbs and at a signal the cars were driven out and the bodies swung downward.

Film Actress Found Dead in Apartment

Continued from Page 1.

own bedroom and was awakened this morning by the sound of a pistol.

"I am a heavy sleeper," said Reynolds, who weighs 360 pounds, and when I first sat up in bed I could see nothing. Then I looked and there was the girl, crumpled in a heap at the foot of my bed. I rushed to the telephone and said, 'For God's sake, send the police.'"

Miss Graham, 22 years old, was the daughter of Mr. and Mrs. Harry Graham, of Sisterville, W. Va.

Surgeons at a receiving hospital where she was taken said indications were she had lived for about an hour after the shot entered her temple.

Attorney Asks Public Counsel For Criminals

Bar Association Hears of Plan to Eliminate Shyster Lawyers.

By the Associated Press.

Los Angeles July 15.—Elimination of private defense counsel in all criminal cases and substitution of a public defender would "strike at the very root of our crime problem," Mayer C. Goldman, New York, said in an address prepared for delivery before the American Bar Association tonight.

Goldman termed the increasing number of "lawyer-criminals" a national scandal and a menace to the Government itself.

"The increasing number of lawyer-criminals, and the difficulty, delay and expense of convicting guilty or powerful defendants, have become a national scandal," he said.

The New York attorney said the recent conviction of two lawyers in Oklahoma and Illinois, one for accepting part of the $200,000 Urschel kidnaping ransom as a fee, and the other for illegally shielding one of the Dillinger gang, are striking examples of "vicious partnerships between dangerous criminals and crooked lawyers."

"Substitute honest State defenders for crooked private lawyers and the crime wave will diminish," he declared.

Scott M. Loftin, president of the Bar Association, will speak on the same subject tomorrow.

New officers will be elected Friday. William L. Ransom, of New York, delegates agreed, will be the new president, and Boston's invitation for the 1936 convention will be accepted.

Scores of reports have been prepared for submission to the convention. One report on the Hauptmann trial declares "the attorneys for the defendant and the prosecuting attorney, as well, took advantage of the situation and by personal interviews and talks over the radio, seemed to disregard all accepted rules of dignity and court ethics.

Commenting upon the committee report in Trenton, N. J., David T. Wilentz, attorney general who was chief prosecutor at the trial of Hauptmann, said the criticism was "unfair, unwarranted and without basis."

Maryland Convict Ends Life in Cell

Beall, Recaptured After Escape, Hangs Self.

By the Associated Press.

Baltimore, July 15.—Norman Beall, 24, a State prisoner, was found dead in his cell at the Maryland Penitentiary today, his body hanging by his necktie and belt from bars at the top of the cell.

Beall escaped from the State penal farm at Roxbury Sunday, was recaptured within a few hours and sent to the penitentiary here. John W. Biederman, 23, who escaped with him, was two cells away.

Beall was interviewed today by Warden Patrick Brady a few hours before he killed himself and gave no reason for his escape from the penal farm. Biederman said he wanted to visit his wife and children. Beall was sentenced in Prince Georges County on October 28, 1933, to three years for larceny and receiving stolen goods. His home was in Hyattsville. Biederman was convicted in Cumberland of larceny and receiving stolen goods and entered prison October 8, 1934.

Cuban Kidnapers Sentenced to Die

4 Who Took $300,000 Ransom Face Execution.

By the Associated Press.

Havana, July 5.—The Cuban government struck a severe blow at kidnaping today when the urgency court sentenced to death four men convicted of the kidnaping of Antonio San Miguel, 78-year-old multimillionaire.

It was the first time in the Republic's history a death sentence had been dealt a kidnaper and they were the first such sentences under the recently enacted "Falla law" against gangsterism.

The Falla law was decreed shortly after Eutimio Falla Bonet, young millionaire, was kidnaped and then freed after payment of $300,000.

Nine other defendants were acquitted. The death sentences, it was understood, will not be carried out until forthcoming elections determine whether capital punishment is to be abolished.

The $300,000 paid by Falla Bonet topped the world record for high ransoms.

The condemned men are Gregorio Martin, Elizardo Salavarria, Ramon Suarez and Jose Diaz Garrido.

10 Killed, 32 Injured In Reich Mine Blast

By the Associated Press.

Dortmund, Germany, July 15.—Fears of a huge loss of life through an explosion and subsequent fire in a coal mine here were removed tonight when a roll call established that all men had been accounted for.

Ten miners were killed and 32 injured when the explosion rocked the mine half a mile under the earth and then set fire to the shaft. It was first believed many of the 700 miners underground had been entombed, but the check-up disclosed they had reached the surface safely.

Sentenced to Romance.

New York, July 15 (U.P.).—When James Calhoun, 25, pleaded guilty to abandoning his wife "at least seven times," County Judge George W. Martin today considered a five-year probationary sentence, saying "Get yourself a job; see your wife once in a while; take her under the trees and look at the moon and try to regain your lost love." "You bet," said Calhoune.

Courtney Ryley Cooper's '10,000 Public Enemies'

Chapter II.—Guns in the Dark.

It was then that Wilbur Underhill, escaped convict, ran out of the brush, upon a jagged, dodging course, and headed for the bluff of a river. There, with the crack of rifles sounding behind him, he leaped into the water, diving at frequent intervals to escape the bullets which were splashing about him. At last he climbed out uninjured on the other side of the river and headed into the scrub oak. Guards sometimes are notoriously bad shots.

A short time later, the desperado reached Wichita, Kans., where he took up his residence in a hotel, to all appearances merely one of the dozens of farmers, oil workers, ranchers and business men who frequented the place. Then a robbery occurred in Wichita and someone in the hotel reported having seen stolen goods in Underhill's room.

By this time, of course, the man was armed. The love of a criminal for guns is almost an obsession. Underhill was a perfect specimen of this sort. Guns were his hobby; he loved them, pored over them, spent long hours in target practice, with a tree as an imaginary man.

Then make-believe became reality. Merle Colver, a Wichita policeman, came to Underhill's room to question him regarding the reported possession of stolen goods. The bandit opened the door with one hand and with the other grasped an automatic pistol. Colver had no time to ask questions. He fell mortally wounded, and other policemen hurrying to his aid caught the murderer as he sought to escape. Since Kansas has no law providing capital punishment, Underhill promptly pleaded guilty to the killing of the policeman, thereby being sent to Lansing prison for life; otherwise he might have been returned to Oklahoma and been executed for the O'Neal murder.

Plunges Into Career Of Robbery, Murder.

So again he was in jail and working to be free. On Memorial Day, 1933, there was a prison break. Underhill "crushed out" with ten other convicts. Now, with some 12 years of crime development behind him, he plunged into a career of bank robbery, assault, holdups, and murder in the three States. At last he became so dangerous that even hardened bank robbers became fearful and excused themselves from teaming up with him. Finally he was identified as a violator of various Federal laws. This put the United States Government on his trail. A determined hunt began.

For a time it seemed in vain. Protected by the wide range of criminal acquaintanceship which he possessed, Underhill was always a jump ahead of the officers. Perhaps it made him even more daring; he entered the town of Coalgate, Okla., one day with Hazel Hudson, a childhood sweetheart and a member of the family from which sprang the Jarrett gang of bank robbers. There he was married. Then with his bride he vanished.

But the net drew slowly tighter. One cold, drizzling night in late December, 1933, word came that the Tri-State Terror, as he now was known, with his wife and some pals, was in a house at Shawnee, Okla.

The information had come at midnight. Two hours later, after a wild 43-mile drive from Oklahoma City, seven special agents and eight police officers and deputy sheriffs crept toward the house, from a point some distance away where they had left their three automobiles. Then a dog began to bark from an adjoining yard.

"Hurry!" came in a low tone from the special agent in charge. "That dog'll warn him—"

Crouched, they ran forward. Then the special agent in charge straightened, his submachine gun in readiness. Before him, not 50 feet away, outlined in the light from a raised window shade, stood Wilbur Underhill.

He was in his underwear, apparently making ready for bed. Within reach, upon a nearby table, the special agent could see two converted Luger pistols, each capable of firing 32 shots with machine-gun speed.

"This is the law!" shouted the special agent. "Put your hands up, Wilbur. And don't reach for those guns!"

The desperado stood perfectly still for almost a second. Then spasmodically he whirled to the right and grasped the two Lugers. Again the agent shouted; the answer of the Terror was to bring the guns into firing position and pull their triggers. Instantly yellow-streaked fire burst forth from half a dozen spots in the darkness. Underhill staggered and fell to the floor.

"We got him!" shouted a deputy.

"Stay back there!" The special agent in command was a veteran of many such battles. Then, "Didn't I tell you? He's on his feet again."

The Terror had risen, both Lugers blazing. Now there were 15 guns to answer his shots. Suddenly aid came to Underhill from the front end of the house. A pal, Ralph Rowe, had seized a weapon and had begun firing.

The night was now a hideous rattle, stabbed by the screams of Underhill's woman. But still the battle continued. The deadly spurts which had been coming from the front window ceased; Rowe had been wounded and was out of the battle. Underhill rose from his hiding place. Then with amazing strength he leaped for the door leading to a hallway.

Guns converged on the front veranda. The door opened. A dim, grayish form showed faintly as Underhill leaped from the house to the steps, then outward. Again the drive of bullets began, automatics, pistols, the deathly rattle or submachine guns. Wilbur Underhill slumped in a stumbling fall, only to straighten and again go onward. Once more the posse cut him down. But once more he rose—and vanished around the side of a neighboring house.

Then the slow search began. The hunt was fruitless. Bloodhounds were hurriedly brought from town. The drizzle had become a downpour now; they circled aimlessly, baying their inability to pick up a scent. Meanwhile Sheriff Stanley Rogers, of Oklahoma City, heard a rumor that a man who staggered had been seen at the rear door of a downtown furniture store. He hurried there with his men. There, sprawled on a bed which had been set up as a furniture exhibit, they found the hunted man, his body torn by 13 bullets; three of them had caused vital wounds. Yet it was nearly a week before the Tri-State Terror died.

The story of Underhill, as I have told it in detail, seems unusual. However, the only modification necessary to make it applicable to any one of the spectacular cases which have occupied public attention within the last few years is to change the names and locale. The formula is the same, whether the place be New York, San Francisco, New Orleans or Chicago. In a measure, the history of Wilbur Underhill is even the history of Al Capone. Certainly there could be no two men apparently more widely separated in the field of crime. But let us compare them:

Underhill started as a small-time bootlegger. Capone started as a hanger-on around the Five Points in New York. Underhill widened his acquaintanceship among criminals. Capone finally became known among gangsters in New York as a tough man in a fight and was taken to Chicago as a hoodlum. Both Underhill and Capone grew into enemies of society through a slow climb of the ladder; this writer can remember the days when Al Capone was only a "capper," procurer and manager for the Four Deuces saloon and brothel at No. 2222 South Wabash avenue, in Chicago. I saw him there a dozen times, coat collar turned up on winter nights, hands deep in pockets as he fell in step with a passer-by and mumbled:

"Say, Pal, want to drink some good beer? Got some nice-looking girls inside here——"

Both Capone and Underhill were at one time merely members of the 3,000,000 small timers from which graduate the Ten Thousand.

* * * *

A long-established tradition demands that one speak kindly of the dead; nevertheless, it becomes necessary to lay one more wreath of thistles upon the unrevered grave of prohibition. The present crime set-up with its vast underground tendrils of acquaintanship, "connections," persons "wired in" to courts and police departments, is directly traceable to this experiment. Before that, the worst that could be said of any community was that it was a "good town," which meant in thieves' slang that it was an abiding place of crooks.

Kansas City Reporting Days Are Recalled.

Kansas City, in my younger days as a police reporter, was such a town. Often in the grimy old police headquarters down at Fourth and Main streets, I would glance up from my typewriter to wave a greeting to some nationally known pickpocket as he came slowly up the iron stairway from the street, worn slick by the passage of the criminals of the city.

Perhaps it would be Pinky Blitz, whose front view and profile glared from the Rogues Galleries of a half hundred cities; or Milwaukee Whitey, or Memphis Thin; sooner or later they all made their way up those worn iron stairs and went in to report to the chief of police.

This was a truce with crime. Pinky Blitz, when he needed money, would take a tour away from Kansas City. He would pick pockets where he chose, and when he became afraid of the law, he would return and make the trip up the iron stairway, to inform the police that he was back home and happy. The police then would go through the formula of telling Pinky Blitz that they expected him to obey the laws while he was in town, and in the event of a complaint from another city, naming him as a participant in some pocket-picking bee, he must live up to the rules of the game by coming down to headquarters and giving himself up to the visiting officers. All this was done; it was a matter of honor. This was the routine of the average good town.

There are no really good towns any more, as viewed by the old standards. Prohibition made most cities good towns, but upon a different basis. Where formerly a crook might remain in a city as long as he committed no crime, he now may reside in the town, and even be a captain of a gang which preys upon that city, if he is properly "wired in." Dutch Schultz, of New York remained free while the 20,000 police of New York "sought him," a condition which Inspector Valentine, of that city declared impossible without tremendous political influence.

Tomorrow —"Crooks' Nemesis."

Copyright, 1935, by Courtney Ryley Cooper. Distributed by United Features Syndicate, Inc.

MARGARET: Go over and see that 1931 Hupmobile De Luxe Sedan advertised in The Post today. It's just the car we want, and the full price is only $325. Eddie.

Money Can't Buy Better Teeth

Plates, $10, $15 and $20.
Plates Repaired While You Wait.
All Work Done in My Own Laboratories.
No Long Waiting. No High Prices.
CROWN AND BRIDGE WORK.

$5 $5

Extraction, $1—By Gas, $2.

Dr. SMATHERS
DENTAL SPECIALIST.
638 Eye St. N.W.
Over Riggs National Bank.
Seventh and Eye Streets N.W.
Hours, 9 a. m. to 8 p. m. Ph. MEt. 9859.

Purvis to Write Magazine Series

By the United Press.

Chicago, July 15.—Melvin H. Purvis, nemesis of Dillengers and Pretty Boy Floyds, who resigned Friday from the Department of Justice, announced tonight he was going into seclusion to prepare a series of magazine articles on his exploits.

"I am not a criminologist nor a sociologist," he said. "The theoretical side of crime I don't know much about. But what little I have found out about the practical basis of tracing a crook and putting him either in the clouds or behind the bars will be told in this series.

"Somewhere along the line an idea may shine through and lead to a better understanding of crime prevention."

Aunt Jodie, Radio Star, Lost 35 Pounds Of Fat

Had Mind of Her Own and Didn't Listen to Gossip

Forget the fairy tales of the persistent gossipers and get rid of that unhealthy and ugly fat safely.

A half teaspoonful of Kruschen Salts in a cup of hot water every morning—tastes fine with juice of half lemon added. Kruschen CAN'T harm you—it's actually a HEALTH treatment—not only reduces surplus fat but brings vigor, pep and glorious health you didn't dream possible. Jar lasts 4 weeks and costs but a trifle.

Here's FACTS and not gossip: Joella D. Low of Denver (Aunt Jodie of Radio) writes: "I tried most everything to reduce and never succeeded until I took Kruschen. I reduced from 189 to 154 and wish to express my appreciation."—Advt.

ANNUAL *Fur Coat* SALE

Liberal Credit Plan, 10% deposit, balance in convenient monthly payments, plus small carrying charge.

Squirrel Trimmed Broadtail Coats

(processed lamb)

$88

The very "pick" of this group! A casually swinging swagger of flat, slenderizing broadtail (processed lamb) which flatters every figure! It's in a rich-looking platinum gray tone. Siberian squirrel edges the youthful Peter Pan collar. Note the new tight-at-cuffs full new sleeves.

Third Floor, Fur Shop

Increasing in importance!

Renaissance Beret

Inspired by art treasures of the Italian Renaissance this beret with its soft exaggerated front fullness (or pulled toward the back, as you desire) is going to every smart head! Black or brown velvet.

3.95

Third Floor, Millinery

THE HECHT CO.

F STREET AT SEVENTH • NATIONAL 5100